Entertainment—Pages 8, 9 | Home Building—Page 16 | Full Week's TV—Pages 21, 22 | Books—Page 10

ROTO MAGAZINE COLOR 14¢

WEEKEND EDITION

128 PAGES 14¢

Victoria Daily Times

WEATHER: Mostly Cloudy, Showers

TODAY'S NEWS TODAY PHONE 382-3131

82nd Year, No. 272 ★★ VICTORIA, B.C., SATURDAY, APRIL 30, 1966—128 PAGES PRICE: 10 CENTS WEEKEND 14 CENTS

Viet Peace Bids 'Useless' Thant, de Gaulle Declare

GRANDMOTHERLY HUG is used by Mme. George Vanier, wife of the governor-general, to put at ease Danny Flight, 3, who was evidently awed by the famous visitor to Toronto's Victoria Day Nursery. (CP Wirephoto.)

SET SUNDAY

PM Seeks To Avert CBC Strike

OTTAWA (CP)—Prime Minister Pearson met representatives of the CBC's Toronto producers for 80 minutes today at his official residence in an effort to avert a producers' strike set for 10 p.m. Sunday.

The prime minister was expected to hold further talks with CBC President J. Alphonse Ouimet and the producers during the day.

The 72-member Toronto Producers' Association was to meet at the Westbury Hotel in Toronto later today to to discuss the situation.

Tom Koch, president of the association, told reporters after his meeting with Mr. Pearson that the situation was unchanged, but that a proposal would be placed before the producers' meeting in Toronto. He declined to comment on the progress of the talks.

Other producers meeting the prime minister today were association Treasurer Paddy Sampson and Dick Nielsen of the strategy committee.

DROPPING PROGRAM HOSTS

The producers are threatening to strike unless the CBC suspends its decision to drop Patrick Watson and Laurier LaPierre as hosts of the television program This Hour Has Seven Days.

Mr. Ouimet has said repeatedly that the decision to replace the hosts next season is final.

The prime minister discussed the dispute with Mr. Ouimet for about one hour Friday and was expected to communicate with him again today.

Mr. Sampson of the producers' association was flying back to Toronto to report to the general membership.

Mr. Koch and Mr. Nielsen were staying in Ottawa, awaiting an invitation to see Mr. Pearson again after lunch.

Meanwhile, the CBC is proceeding on the assumption that Seven Days will appear as scheduled Sunday despite the threatened strike.

CBC spokesmen declined today to say what program changes would take place in the event of a strike. A corporation spokesman said earlier in the week that the CBC has a standby file of taped and filmed programs available for any emergencies.

A CBC spokesman said today "we'll meet the situation as it happens."

BALL
. . . sharp warning

'De Gaulle's Policy Could Lead To War'

WASHIGTON (AP) — U.S. Undersecretary of State George W. Ball says the "self-centred" policies of French President de Gaulle may return Europe to a dangerous system of national rivalries that once more could lead to world war.

In a speech Friday night before the American Society of International Law, Ball accused de Gaulle of trying to make France a first-class power while keeping its European neighbors "in an inferior role."

"This is a desire on the part of the French government to carve out a special place for itself which means a great reduction in the kind of co-operative effort which has been going forward in Europe and in the Atlantic world," Ball explained in a later CBS television interview.

"I think this can only weaken the West and create problems where we may have, again, old national rivalries reasserting themselves and a beginning of the kind of troubles that we have known so often and so disastrously in the past."

'NATO REMOVES CAUSES'

The North Atlantic Treaty Organization was created after the Second World War, he said, in an effort "to remove the underlying causes" that had created so many of the past disasters.

In his speech before the society, Ball also:

—Warned that France's pullout from the NATO integrated defence system will weaken the common shield against the Soviet Union and thus delay chances for settling such East - West problems as German reunification and disarmament.

—Portrayed European unity as th eright road to true European independence, big-

Continued on Page 2

UN Chief Backed For Second Term

(Times News Services)

PARIS — UN Secretary-General U Thant and President de Gaulle conceded today that a Vietnamese peace move is futile for the time being.

Emerging from a two-hour conversation with the French president, Thant told reporters that he and de Gaulle had agreed that there is no chance for an immediate settlement of the conflict in Southeast Asia.

"For the moment," Thant said, "we agree that there is no possibility for a settlement of the war nor for any new peace attempts."

De Gaulle said he viewed the war with a "growing feeling of disquiet and revulsion."

The comments came at a luncheon in honor of Thant, whom de Gaulle urged to seek re-election to a second five-year term as UN chief executive.

In a toast to Thant, de Gaulle expressed his satisfaction with their talks, which covered a wide range of international issues including Viet Nam.

'USEFUL' MEETING

Thant called his meeting with de Gaulle "very useful, very free, very frank."

Thant was in Paris en route to Strasbourg, France, to address the consultative assembly of the 18-nation Council of Europe Tuesday.

The French president indicated he was in favor of Thant's re-election partly because of the secretary-general's efforts to help restore peace to Viet Nam.

Thant said he had not made up his mind whether to seek re-election. The U.S., Britain and the Soviet Union are known to favor a second term for Thant.

U.S. WARNED AGAIN BY CHINA

TOKYO (AP) — Premier Chou En-lai of China said today U.S. efforts to bring about peace talks on Viet Nam will not succeed and he warned that if the United States expands the war "even more disastrous defeats are in store."

Chou reiterated that to whatever extent the United States "may widen the war and whatever cost we may have to pay, the Chinese people will, together with the Albanian people and other revolutionary peoples of the world, give all-out support and assistance to the Vietnamese people in thoroughly defeating the U.S. aggressors."

Chou charged the United States "is preparing to spread the flames of its war of aggression to the whole of Indochina and to China."

WIRE BRIEFS

Crash Kills Eight

SEASIDE, Ore. (AP) — An early morning highway crash snuffed out the lives of eight teen-agers and adults and seriously injured seven young children today. Police said it was a head-on crash between a station wagon, carrying two adults and the children, and a passenger car carrying six youths in their late teens and early 20s.

Ship Burned in Port

BONAVISTA, Nfld. (CP)—The Vagabond Prince, a 392-ton coal ship out of Halifax, was destroyed by fire in this eastern Newfoundland port early today. Reports said an explosion occurred aboard the vessel while the eight-man crew was asleep, but only the cook was injured.

Israelis Hit Back

TEL AVIV (Reuters) — Israeli troops slipped across the border into Jordan Friday night and blew up 14 houses in reprisal raids, the Israeli army announced today.

Teamsters Accept

TORONTO (CP)—Members of the independent Teamsters Union have voted 4,369 to 885 to accept the latest proposal of 55 trucking companies and end Ontario's three-month trucking strike, the provincial labor department announced today.

Student Uprising

JAKARTA (CP) — More than 2,000 students demonstrated in the streets today against President Sukarno and demanded that the People's Consultative Congress fulfil its constitutional role as Indonesia's highest authority.

Fall Kills Youth

VANCOUVER (CP) — A Vancouver youth was killed overnight when he fell 100 feet into Lynn Canyon in North Vancouver. Police recovered the body of Dan Danielsen, 20, early today.

SPECTACULAR HEADDRESS is worn by Mrs. James Maytum at annual Las Floristas Headdress ball in Beverly Hills, Calif., Friday night. Charity affair, attended by cream of southern California society, presents 10 mannequins with fantastic headgear created by florists. Figure atop Mrs. Maytum represents Japanese high-wire artist. (AP Wirephoto.)

JAVA DEATHS MOUNT

Boiling Mud Buries Towns

KEDIRI, Indonesia (UPI)—Boiling mud spewing from volcano Mt. Kelud buried nine Javanese villages and killed from 82 to 150 persons, it was reported today.

The toll was rising steadily as new figures came in.

The district officer in President Sukarno's home town of Blitar said 82 persons were killed in the Blitar and Kediri districts along with another 52 injured and 60 missing. Earlier press reports said as many as 150 were killed.

Preliminary reports said the volcano was active Tuesday and Wednesday evening. The volcano belched mud which flowed to the Badak dam and swept away land communications between Blitar and Talun.

The eruption also cut road communications between Blitar and the district capital at Kediri as well as phone connections with Margomulto.

BRIDGE SWEPT AWAY

The steel river bridge at Samgud was swept away.

Another report said people and livestock had been roasted alive in Margomuljo. The fate of persons living in Djaktilenger and Talun villages remained unknown.

The railway between Blitar and Kali Putih was blocked by debris and a portion of the Blitar-Talun highway was buried under lava three feet deep.

Blitar residents were moved to the eastern villages of Bende Gerit, Gebang, Sidoredjo and Karangtengah when the volcano erupted. Local authorities established public kitchens to handle the refugees.

Reports said 19 houses were destroyed in Blitar, which was blanketed with volcanic ash more than an inch deep.

A pall of smoke and haze continued to hide the tip of the east Java volcano, Blitar, which is located less than a dozen miles from here, also was veiled by the sulphurous "smog."

Small Plane Lost

WHITEHORSE, Y.T. (CP)—A search by Canadian and American aircraft started today for pilot Frank Hern of Seldovia, Alaska, unreported on a long-distance flight in a single-engine aircraft from Fairbanks, Alaska, to Miami, Fla.

MOUNTIE 'COWBOY' NABS ELUSIVE MENTAL ESCAPEE

LILLOOET (CP) — A young RCMP constable, dressed like a typical Cariboo cowboy riding through bush country, captured an armed mental hospital escapee Friday night.

The two struggled briefly and one shot was fired before John Guzin, 30, gave up.

The dramatic capture ended Guzin's six days of eluding posses of armed riders through the rolling hills of the southern Cariboo.

"He must have thought I was a rancher," Constable Norman Harvey-McKeen said in an interview today.

"He could see me at least a mile off. I rode up like I was going to water my horse and got to within four or five feet of him before he grabbed for his rifle."

As Guzin, who had been sitting on a log watching for the approaching "cowboy," reached for the rifle Constable Harvey-McKeen jumped on him.

The rifle went off, the slug sailing harmlessly into the air. Two more "cowboys" — an armed RCMP constable and a game warden — raced up on horseback and aided Constable Harvey-McKeen.

"He was not too much trouble," said the constable. "He is not too big, sort of small and wiry. But bush-wise, really bush-wise."

Index to Inside Pages

	Page
Young Lawyer Named to Guide Grits	3
Medicare Benefit to Small Towns	17
Times Visits New Centre for Addicts	20

Ask The Times	25	Comics	42	Penny Saver	28
Births, Deaths	30	Dear Abby	28	Sport	14
Church	18	Finance	12 13	Travel	6
Classified	30	Mayse	25	Women	26 28

With Viet Nam, it's jist a question o' whether they kin complete th' buildup b'fore th' blowup.

★ ★ ★

Bet they want t' build thet Belleville Street needle t' show how hard it is fer a camel t' pass through its eye.

★ ★ ★

De Gaulle treats NATO like a parachute. He on'y wants it if he's fallin'.

40-KNOT HYDROPLANE

Zip-Ship in Channel

RAMSGATE, England (UPI) — Thirty-six passengers paid $6.30 each and skimmed across the English Channel on a cushion of air to Calais at nearly 40 knots as the first commercial hovercraft service between England France opened today.

Two 36-seat hovercraft are being used by the Hoverlloyd Company —formed by Swedish Lloyd and the Swedish American Line — to make eight trips daily between here and Calais until the end of the summer.

The time estimated for the 27-mile run is about 40 minutes, roughly half that taken by the conventional cross-channel mailboats and car ferries.

With fine weather, the company reported the first trip sold out and passengers lining up for a place on the next run. The fare is about the same as that on the conventional ships.

Bigger hovercraft capable of carrying 250 passengers and 35 automobiles are expected to be in service in 1968.

HOT TIME is given square dancer Ted Sparshatt, bending over to receive traditional touch of western branding iron from square dance caller Joan Bolster. Wife Gladys raises hand in horror. Novice square dancers from 22 local clubs will be initiated at annual Spring Round-Up tonight at 8:30 at Central Junior High School. Branding iron has interlocking squares, symbol of friendship. (Strickland Photo.)

Student Strike Easing

MEXICO CITY (AP)—Moves were under way today to settle the student strike at the National University of Mexico which has shut down the huge institution and 16 private schools in Mexico City.

Some sources said both the private schools and the university—largest in Latin America with 82,000 students—might resume classes Monday.

The university's 14-member governing board scheduled a meeting in the rectory, one of 12 buildings seized by striking law students last Tuesday in a battle with campus police. Students returned the rectory to officials Friday.

The 46-day strike by about 7,000 students began in the law school when Dean Cesar Sepulveda dropped the popular practice of allowing suspended students to regain entrance by taking examinations. Sepulveda was also criticized for being too strict, inflexible and aloof.

Telephoned threats of violence, presumably from the striking university students, also forced most of the city's private schools to shut down. Among them was the American School, where about 40 per cent of the 2,000 grade and high school pupils are Americans.

The University of the Americas was threatened, too, but President D. Ray Lindley, former head of Texas Christian University, refused to shut it down. He called for help and riot police arrived to protect the university's 1,000 students.

Police and army troops have encircled the national university, scene of the strike, but they are prevented by law from entering the sprawling campus.

FOUND STABBED to death in wooded area near her home in DuBois, Pa., was Pamela Sue Rimer, high school senior. Jon E. Yount, 28, a teacher at the school, has been arrested in connection with the slaying. (AP Wirephoto.)

. . . DE GAULLE

Continued from Page 1

power status and equality with the United States.

—Said NATO is in crisis over de Gaulle's announced intent to pull French forces out of NATO's integrated military structure by July 1 and oust ATO units from French soil within a year.

'SEEKS SPECIAL POSITION'

Ball said this and other de Gaulle moves are aimed at separating France from the other Atlantic countries and giving her "a special position of primacy in Western Europe." Paris is aiming for a first-class power position from which the deal "to its own advantage" with the U.S..R. and the United States, he said.

But because of France's middle-ranking size of 50,000,000 population and limited resources, Ball said, "no matter how adroit (its) diplomacy may be, it cannot achieve first-power status. . . ."

As usual in such speeches, Ball did not mention the French president by name.

But earlier, 700 editors and broadcasters heard U.S. officials specifically refer to de Gaulle in similar addresses delivered at a state department foreign policy conference.

They also were told the Soviet Union may try to heal the rift in the Communist world by trying to make a comeback in China after the death of aging Mao Tse-tung.

25 Police Killed Say Negroes

DAR ES SALAAM, Tanzania (Reuters) — The Zimbabwe African National Union, one of Rhodesia's banned African nationalist parties, claimed today that 25 white police and troops were killed and 30 wounded in a running battle Friday near Sinioa, Rhodesia.

Seven ZANU members were killed in the battle, 85 miles north of the Rhodesian capital of Salisbury, a party statement said.

ZANU members shot down two air force helicopters in a major clash, said the communique issued by the banned party's office here.

A Rhodesian police spokesman in Salisbury said Friday police security forces shot and killed seven Africans in a running fight.

Chinese and Soviet weapons were among a large amount of offensive materials recovered by the police, the spokesman said. A number of arrests were made.

'Firms Avoiding Responsibilities'

Inefficient private insurance companies which strive to avoid their responsibilities must be repaced by a government car insurance scheme, says the B.C. Federation of Labor.

In a brief scheduled for presentation to the provincial royal commission on car insurance, the federation claims that "accident victims receive no compensation while companies engage in endless litigation and fault-finding with the sole purpose of evading their responsibilities to their own customers."

The brief also states the cost of car insurance would be reduced by nearly $10 million a year if the government moved into the field.

The three-man royal commission headed by Mr. Justice R. A. B. Wootton opens its hearings in the Victoria Law Courts at 10 Monday morning.

"We cannot afford the continued economic inefficiency of the present system," the federation brief states. "Nor can we afford the high price of B.C. insurance, compared with other Canadian car insurance, especially when coverage is growing prohibitive to a substantial number of drivers."

The federation also claims that insurance companies are claiming $1,300,000 a year in B.C. just to contest the payment of claims.

In its expected critique of private companies the federation says more interest is shown in profit returns than in protecting the individual policy holder.

"They are primarily interested in minimizing loss and maximizing profit," the brief states. "Consequently a policy has developed among many insurers to curtail their underwriting programs in B.C. in such a way as to seek a higher percentage of low risk business."

Another MiG Downed

SAIGON (AP) — A U.S. Air Force jet shot down a MiG-17 over North Viet Nam today—the third enemy jet downed in the last two days. A U.S. spokesman said an F-4C Phantom hit the MiG with a Sidewinder missile.

Foster Homes For Babies Hard to Find

About a third of the children needing foster homes in the Victoria area are under one year old, the Family and Children's Service said today.

Another third are in the 13 to 17 bracket, all of them distrustful, unhappy and damaged youngsters.

In a nine-month period last year the Victoria agency had to find homes for 247 children from ages of one month to 17 years, who all needed the kindness and stable home life.

Foster homes, especially for babies and teen-agers, are hard to find.

A meeting of prospective foster parents will be held Wednesday at 8 p.m. at Spencer-house, 1951 Cook, and will mark three years activity for the group.

Several experienced foster parents will be present to answer questions. The meeting is open to the public.

'You Better Believe It,' Magistrate Told

A young man showed remorse in central court today after pleading guilty to causing a disturbance Friday night.

When Magistrate William Ostler asked Wallace Pears, 21, of Sooke, if he regretted the incident, he replied, "Oh, you better believe it, your honor."

Court was told he shouted obscenities at police from a house at 1441 St. Patrick St. He was fined $50.

Also fined $50 for causing a disturbance by fighting at Yates and Broad early today were John Gutherie, 22, and Henry Klatt, 21.

Children Sold

NEW DELHI (Reuters)—Opposition members charged in Parliament Friday that children are being sold by starving people in famine-stricken areas of the eastern India state of Orissa.

Bottle-Smashing Youth Fined $70

A youth who walked through a crowded school grounds and smashed a bottle of scotch and mixer was fine $70 in central court today.

Alfred Hughes, 19, of Nitinat, pleaded guilty to being a minor in possession of alcohol and depositing a glass bottle in the driveway of Esquimalt Junior Secondary School.

Court was told he smashed the bottle on the school driveway as police arrived and students looked on.

Refusing To Allow Search Costly to Youth

A young man who disputed a policeman's right to search his car was fined $50 in central court today for obstructing an officer.

Kenneth Heal, 114 Ontario, pleaded guilty.

Court was told he refused to move from his driver's seat Friday night when his car was stopped on Sooke Road.

Heal told Magistrate William Ostler the officer told him he had 10 seconds to get out then pulled him out of the vehicle by his shirt.

Swimmers Lose

Three swimmers had money and valuables taken from their lockers at the Crystal Garden Friday night.

John Stevenson, 2877 Irma, told police he lost a $275 cheque, 75 cents in change and a $12 watch.

Mike Mooney, 2021 King's Road, reported theft of a $12 watch and Dan Barnes, 2475 Landsdowne, lost $1.25 in change.

BUSH WORKERS 'CLEAN OUT' BANK, HOTEL

BOSTON BAR (CP)—Some 300 brush-choppers literally broke the bank here Friday as they tried to cash $90,000 in cheques.

The men, brush clearing for Peace River Power Project lines, lined up at the Bank of Nova Scotia to cash their pay cheques.

When the bank ran dry—at $18,000—the men headed for a nearby hotel.

"They cleaned us out of cash too," said hotel manager Cog Harrington.

The small branch bank here is open only Tuesdays and Fridays.

WEATHER SYNOPSIS

A Pacific disturbance crossing the coast this morning dropped intermittent light rain on coastal areas and occasional rain and snow in the central interior. The disturbance promised a few showers into eastern B.C. later today. Skies will clear in the western interior this evening but clouds will persist in coastal areas due to a moist westerly circulation.

Another disturbance will bring rain to the north coast Sunday morning and spread cloud over most other regions by evening.

DOMINION PUBLIC WEATHER OFFICE
9 A.M. FORECASTS
Valid Until Midnight Sunday

Victoria: Cloudy today. A few showers this morning. A few sunny periods this afternoon. Cloudy on Sunday. Little change in temperature. Winds light increasing to southwest 15 rising at times to 25 this afternoon continuing through Sunday. Low tonight and high Sunday, 42 and 55.

West Coast: Cloudy with a few showers today. Cloudy on Sunday with rain beginning in the afternoon. Little change in temperature. Winds southwest 15 becoming southeast 20 Sunday afternoon. Low tonight and high Sunday at Estevan Point, 42 and 52.

Vancouver-Georgia Strait: Small craft warning continued for Georgia Strait. Cloudy on Sunday. Little change in temperature. Winds southeast 15 this morning except occasionally 20 in Georgia Strait. Winds westerly 15 this afternoon through Sunday. Low tonight and high Sunday at Vancouver airport and Nanaimo, 38 and 58.

TEMPERATURES

	Min.	Max.	Prep.
YESTERDAY			
Victoria	45	54	..
Normal	44	58	..
ONE YEAR AGO			
Victoria	43	55	..
ACROSS THE CONTINENT			
St. John's	23	30	..
Halifax	31	37	..
Montreal	39	58	..
Ottawa	35	60	..
Toronto	35	58	..
Port Arthur	29	47	.08
Winnipeg	15	34	Trace
Regina	8	29	..
Medicine Hat	22	35	..
Lethbridge	24	38	..
Calgary	19	26	..
Edmonton	21	35	..
Kamloops	45	62	..
Penticton	43	65	..
Vancouver	45	56	Trace
Nanaimo	45	56	..
Kimberley	32	54	..
Castlegar	41	62	..
Prince Rupert	39	51	.10
Prince George	35	50	..
Fort St. John	25	38	..
Whitehorse	21	46	..
Seattle	46	57	..
Portland	47	62	..
Chicago	52	67	.51
San Francisco	47	67	..
Los Angeles	53	68	..
New York	48	55	.01

World temperatures based on observations taken at midnight PST: Paris 50, Rome 64, Berlin 48, Stockholm 46, Moscow 28, Madrid 43 Tokyo 61.

U.S. temperatures: Anchorage 50, Las Vegas 87, Phoenix 92, Washington 52, Honolulu 86, Miami 77.

CITY'S WEATHER RECORD

Sunshine, April	219.0 hrs.
Last April	181.9 hrs.
Normal (30 yrs.)	203.1 hrs.
Sunshine, 1966	516.8 hrs.
Last Year	528.1 hrs.
Normal (30 yrs.)	516.1 hrs.
Precip., April	1.12 ins.
Last April	1.45 ins.
Normal (30 yrs.)	1.16 ins.
Precip., 1966	8.44 ins.
Last Year	10.54 ins.
Normal (30 yrs.)	11.01 ins.

Sunrise, Sunset Sunday
(Pacific Standard Time)
Sunrise....4:54 Sunset....19:28

TIDES AT VICTORIA
(Pacific Standard Time)

	Time	Ht.	Time	Ht.	Time	Ht.	Time	Ht.
	H. M.	Ft.	H. M.	Ft.	H. M.	Ft.	H. M.	Ft.
30	00.42	7.8	05.39	6.5	09.54	6.7	17.15	2.9
1	00.28	7.9	06.39	5.4	11.36	6.6	18.07	3.6
2	00.43	8.1	07.19	4.2	12.55	6.5	18.53	4.4
3	01.07	8.5	08.00	3.0	14.16	6.6	19.37	5.3
4	01.33	8.7	08.41	1.9	17.23	6.8	20.19	6.1
5	01.56	8.9	09.23	1.2	18.39	7.3	21.01	6.9
6	02.14	8.9	10.05	0.7	19.48	7.7	21.42	7.5
7	02.30	8.9	10.49	0.6	20.50	8.0	22.27	7.9
8	02.10	8.7	11.35	0.9	21.54	8.2	23.22	8.1
9	03.12	8.5	12.28	1.3	22.52	8.3		

TIDES AT FULFORD HARBOUR
(Pacific Standard Time)

	Time	Ht.	Time	Ht.	Time	Ht.	Time	Ht.
	H. M.	Ft.	H. M.	Ft.	H. M.	Ft.	H. M.	Ft.
30	02.00	10.7	08.26	6.9	12.23	7.8	18.54	3.5
1	02.27	10.6	08.54	5.7	14.10	8.0	19.32	4.4
2	02.59	10.6	09.28	4.3	15.36	8.5	20.46	5.4
3	03.10	10.5	09.58	3.0	16.49	9.2	21.38	6.5
4	03.31	10.5	10.33	1.9	17.55	9.8	22.31	7.5
5	03.53	10.4	11.08	1.1	18.54	10.4	23.27	8.3
6	04.15	10.3	11.46	0.6	19.31	10.8		
7	00.28	8.8	04.39	10.6	12.23	0.6	20.46	10.9
8	01.46	9.1	05.05	9.7	13.04	0.9	21.42	10.9
9	03.10	9.1	05.28	9.2	13.49	1.5	22.36	10.8

WHOLESALE TO THE PUBLIC SALE TELMAC
NO MONEY DOWN

FUN - FISHING and Free Coffee ON BOARD THE LAKEWOOD
THIS WEEKEND
386-3445

BIRTHSTONE FOR May

the EMERALD

Symbol of love and success... favored stone of Venus.

for her:
The rare, velvety green of an emerald set in a beautiful ring gives a woman a deep sense of pride and lasting happiness.

for him:
Set in a handsome gold setting, the emerald makes a striking and distinctive ring for a man.

CONVENIENT TERMS
CIVIC PARKING TICKETS VALIDATED
Little & Taylor Jewelers Ltd.
1209 DOUGLAS STREET 385-4431

DIS SOURCE OF PROSPERITY
CAN YOU SPARE $20.00 A MONTH
To Buy An Equity in Canada's Growth?
DIVERSIFIED INCOME SHARES
Established in 1959
Under Management of Commonwealth Trust Company
★ Your regular monthly deposits buy shares in the 15 companies listed below.
★ Dividends on your share purchases are accumulated to your credit.
★ Shares redeemable at market price any time.
★ Protect your dollar against inflation.
★ Borrow on your shares if necessary.
★ Take advantage of non-taxable capital gains.
$5,000 INVESTED AT INCEPTION OF THE FUND WOULD NOW BE WORTH $40,190
a Profit of $35,190
$25,566 of Which Would Be Income Tax Free "Capital Gain"
The Companies in Our Portfolio Are as Follows:
Aluminium Ltd.
Bell Telephone Company of Canada Ltd.
British America Oil Co Ltd.
Cons. Mining & Smelting Co. of Canada Ltd.
Consolidated Paper Corp. Ltd.
Dominion Tar and Chemical Ltd.
Dominion Textile
Fort Motor Company of Canada "A"
International Nickel Company of Canada Ltd.
Loblaw Companies Ltd. "B"
Massey-Ferguson Ltd.
MacMillan, Bloedel, Powell River Ltd.
Noranda Mines Ltd.
Ogilvie Flour Mills Co. Ltd.
The Steel Company of Canada
Write or Phone for FREE BOOKLET NOW
Diversified Income Securities Limited,
623 Yates Street,
Victoria, B.C. — 388-5155
Dear Sirs: Yes, I am interested in learning more about how I can make my savings dollar grow. Send free booklet, without obligation, to:
NAME .....
ADDRESS ..... PH. .....

A NEW FASHION IN MODERN RETAILING
WOOLCO
COAST TO COAST BARGAIN SPREE
Monday Only—10 a.m. to 10 p.m.
PERSONAL SHOPPING ONLY PLEASE
Shop Early While Quantities Last

MARLBORO TOILET TISSUE
Reg. .76 Value! Save .15!
8-roll family pack. In colors of white or pink .61

FAB LAUNDRY DETERGENT
Reg. .93 Value! Save .20!
The giant size container—2 lbs. 10 oz. The detergent with the heavy duty formula .73

BADMINTON RACKET
Reg. 1.87 Value! Save .54!
Aluminum shaft, non-slip shift 1.33

3-PIECE SALAD BOWL SET
Reg. 2.96 Value! Save .52!
Toughened opal glass. Shock resistant and oven-proof. Ideal for those summer salads. 2.44

SPALDING TENNIS RACKET
Reg. 18.98 Value! Save 5.65!
Pancho Gonzales autographed. Ideal for the summer months ahead 13.33

TABLE PLASTIC
Reg. .87 Value! Save .19!
Yard lengths. Ideal for lining drawers, shelves or a new top for your kitchen table. Many decorative designs and colours .68

REELY RELIABLE PLASTIC TOYS
Reg. 2.77 Value! Save 1.31!
Plastic toy sailboats and tugboats. Engineered for perfection 1.46

KING SIZE TV CUSHIONS
Reg. 2.22 Value! Save .34!
Corduroy covered cushions for use in any room of your house. Available in decorator colours 1.88

RAIN-WAVE DE LUXE LAWN SPRINKLER
Reg. 9.97 Value! Save 1.50!
Oscillating. Oversized area coverage. Waters lawns from 6'x9' to 40'x70' 8.47

9-PIECE FRUIT 'N' BERRY SET
Reg. 2.22 Value! Save .34!
By Homestead. One large fruit dish plus eight fruit nappies. In a swirl design 1.88

8 P.M. SUPER SPECIAL BREAD
Limit of 5 loaves to a customer. Wrapped and sliced white bread. 15 oz. loaf. Reg. .23 value.
.08

LADIES' MULTIFIT AGILON NYLONS
Reg. .88 Value! Save .09!
Seamless stretch. Double the wear. Never wrinkles—never twists. Sizes S.M.L. Tender Beige, Spark-O-Spice, Chocletta .79

BOYS' MADRAS JACKET
Reg. 2.44 Value! Save 1.10!
Knit collar and cuff. Zipper front. Two side pockets. Sizes 3 to 6x. Come in assorted plaids 1.34

LADIES' YUM YUM BLOUSES
Reg. 1.88 Value! Save .42!
Smart, attractive rib tickler. Come in check pink/white, blue/white. Sizes S.M.L. 1.24

BOYS' COTTON TWILL GYM SHORTS
Reg. 1.98 Value! Save .44!
Sanforized in the official black colour, with white stripe down side. Sizes S.M.L. and XL. 1.54

LADIES' COTTON DUSTERS
Reg. 1.88 Value! Save .61!
Short sleeve and sleeveless. Plain or button-down front. Sizes S.M.L. Many attractive prints to choose from 1.27

BOYS' ELASTIC-BACKED DOUBLE KNEE JEANS
Reg. 3.98 Value! Save 1.01!
Sizes 6-12. Colours, olive, beige, black, bark and light blue. Sanforized cotton twill. 2.97

LADIES' IRISH LINEN SLEEVELESS SHIFTS
Reg. 14.88 Value! Save 6.00!
Made by famous manufacturers. Assorted styles and colours. Sizes 10 to 20. 8.88

MEN'S SHORT SLEEVE COTTON KNIT "T" SHIRTS
Reg. 3.95 Value! Save 1.38!
Popover style with 2-button neck opening. Large selection of colours to choose from. Sizes S.M.L and XL. Each 2.57 2 for $5

WOOLCO DRUGS FOR PRESCRIPTIONS

WOODBURY'S GOLDEN HOUR SHAMPOO
Reg. .99 Value! Save .22!
Large 13½-oz. size with exclusive hair control ingredients, cleans and brightens your hair .77

PEPSODENT DENTAL CREAM
Reg. 1.09 Value! Save .11!
The tooth paste with Irium for the whitest teeth .88

AIR FRESHENER BY PRODON
Reg. .88 Value! Save .11!
New super size contains 25% more air freshener for room freshness .67

RESDAN
Reg. 1.98 Value! Save .31!
The foamy dandruff remover and hair conditioner in the new family size 10-oz. bottle 1.67

WATCH FOR THE CURAD FREE "CHOPPER" RIDE, MAY 7!

Store Hours: Monday to Friday, 10 a.m. to 10 p.m. Saturday, 9 a.m. to 10 p.m.
JUST SAY Charge It
TOWN & COUNTRY SHOPPING PLAZA
DOUGLAS ST. & SAANICH
SATISFACTION GUARANTEED WOOLCO REPLACEMENT OR MONEY REFUNDED

WHAT VIETNAMESE THINK

OF CURRENT POWER FIGHT

End of War Main Hope of All Classes

SAIGON (AP) — Some are worried, some are disenchanted, many are pleased. . . .

A sampling of South Vietnamese opinion indicates the varied ways the peoples of this war - torn nation look upon the Buddhist hierarchy's efforts to wrest power from the central military government and place it in civilian hands.

Interviews with more than 100 Vietnamese in various walks of life showed division into these classes of thought:

● Those who are worried: The middle-class businessmen who see civil unrest and inflation as dangers to them; the huge civil service which sees another change of government as a threat to jobs; the bitterly anti-Communist refugees from North Viet Nam, who reflect the military's fear of an accommodation with the Viet Cong if a civilian government emerges.

● Those who are disenchanted: Right - wing intellectuals and the professional class that supported the Buddhist hierarchy in overthrowing Ngo Dinh Diem only to find they had backed a political force they could not control.

● Those who are pleased by the Buddhists' deliberate attempt to impose their will on the general government. These include people with real or imagined grievances against the military regime. Among them are some Roman Catholics, some members of the Cao Dai and Hoa Hoa sects, and the Baha'i faith.

● Those who see an end to the war growing from a Buddhist - dominated civilian government. Among these are people in the cities who send sons into the army, fight the rising cost of living and resent Americans for living in a style they cannot afford.

It must be emphasized that any sampling of opinion in South Viet Nam is restricted. About half the population is unreachable because it is in areas under Viet Cong influence. It is also true that the farther people live from the main towns, which are under government control, the less they talk about war and politics.

If any common theme runs through the interviews among peasants and poorer citizens, it is that they don't seem to care how the war is brought to an end, as long as it ends.

SOME SUPPORT KY

There are those who support the Nguyen Cao Ky government.

Said a 20-year-old secretary in Da Nang, centre of the rebellion against the central government:

"Premier Ky is not a perfect man, but he is anti-Communist. Our common enemy is the Viet Cong."

A 37-year-old Rofan Catholic priest at Da Nang agreed: "Ky has some faults, but not enough to justify demonstrations. He should not be replaced now."

In Saigon, a 25 - year - old English literature student, working for an American firm as a secretary, said "Ky is not a very good politician, he lacks experience. But a military government is needed to beat the Viet Cong. Let him lead it."

Then there are those against Ky.

A retired civil servant in Saigon, age 66, who worked with the French and fled the Communist Vietminh from Hanoi to Saigon in 1954, said Ky should resign. His comment:

"It is legal to have a civilian government elected by the people. Only by such a government can we really carry the fight to the Viet Cong. We must make the war bigger and beat them. But we must make it legal first."

An 18-year-old construction worker near Da Nang believes Ky is "selling out to the Americans. . . . Only by getting rid of Ky will we gain peace."

A 26 - year - old fisherman near Da Nang observed: "I am happy with the people's struggle against the government." Another fisherman, living on a nearby sampan, had not even heard of the Ky government. "Leave me alone," he said. "I have a wife and six children to feed."

There are those who oppose the Buddhists.

WRONG NOW

A Vien Hoa student commented: "The Buddhists were right about Diem, but wrong now. They have the right to express their view, but with constructive criticism, not destructive actions."

A 19 - year - old Roman Catholic girl studying at Saigon University: "Why do the Buddhists demonstrate so much? It is just what the Communists want."

The Buddhists had many supporters.

"They love Viet Nam and the people," said a 17-year-old South Vietnamese Women's Auxiliary Corps soldier in Nhatrang. "They want to throw all invaders from Viet Nam and bring peace."

An official of the Baha'i faith: "The Buddhists know what religious persecution is in Viet Nam and so do we. A civilian government can help us all."

SMILES from the author, the subject and the publisher were evident Friday as a book on Premier Bennett was launched at a reception in Vancouver. It was written by Paddy Sherman, left, former legislative reporter and now editor of the Province. Mr. Bennett is shown, centre, with Jack McClelland of the publishing firm of McClelland-Stewart on the right. (CP Wirephoto.)

'Spurn Those You Doubt' Cabinet Rule

OTTAWA (CP)—A cabinet directive to anyone who had access to classified information was in effect at the time when former cabinet ministers Pierre Sevigny and George Hees met Gerda Munsinger.

The directive was described to the Munsinger inquiry at a closed session earlier this month by John O'Brien, counsel to the inquiry commission. Copies of this and other security directives were entered as evidence before the inquiry April 6, Mr. O'Brien said Monday.

The transcript of the earlier session shows that Mr. O'Brien asked Mr. Hees if he was aware of cabinet directives concerning security matters which apply to all persons having classified information.

Mr. Hees replied: "I do not know whether I have actually read specific paragraphs in that regard. I think that all privy councillors realize they have a special responsibility, and in my tenure of office as a privy councillor I believe that I always carried out my duty to that regard to the best of my ability."

Mr. O'Brien then asked Mr. Hees if he was aware that a cabinet directive, number 29, was effective during his term of office.

The inquiry counsel said the directive indicated that where there is a continuing doubt of loyalty or reliability in the mind of any reasonable man and when national security is involved, that doubt must be resolved in favor of the state.

Mr. Hees answered: "Yes. Well, I certainly would agree to that."

The inquiry by Mr. Justice W. F. Spence has been told that in late 1960 the RCMP reported to the government that Mrs. Gerda Munsinger, a German woman who had at one time admitted being a Soviet espionage agent, and who was a prostitute, was the mistress of Mr. Sevigny.

Mr. Sevigny, who was associate minister of defence, continued as a member of the cabinet until he resigned in 1963.

★ ★ ★

Aide Urged To Testify

OTTAWA (CP) — Mr. Justice Wishart Spence says a Gaston Levesque "is mentioned more than casually" in reports to his commission about the Gerda Munsinger affair.

The Supreme Court of Canada justice's comment is included in a transcript of testimony at a secret session April 6 of the inquiry. The transcript was released Friday.

Two commission documents have referred to Joseph Charles Armand Gaston Levesque being appointed executive assistant to former Conservative associate defence minister Pierre Sevigny Sept. 21, 1959.

Transportation Survey

PORT ALBERNI—A transportation survey to decide the needs of the Alberni Valley and possible subsidy arrangements with the local bus system is to be started here immediately, city council has been told.

BUCKINGHAM PALACE TO MAKE DEBUT ON TV

LONDON (Reuters)—The Queen has given permission for British television cameras to film inside Buckingham Palace, her official residence, and other royal palaces for the first time.

An hour-long film will be made—in black and white for British viewers and in color for world-wide distribution—during the summer. It will be screened after the Queen's Christmas message to the Commonwealth on Christmas Day.

A palace spokesman said: "It is extremely unlikely that the Queen and Prince Philip will be seen in the program. The Queen's private apartments will not be seen, only the state rooms."

Young Lawyer Named To Guide Liberals

O'BRIEN
. . . national director

OTTAWA (CP) — Allan O'Brien, a young Toronto lawyer and Liberal party worker, has been named national director of the Liberal Federation of Canada, Prime Minister Pearson announced today.

Mr. O'Brien, 34, succeeds Keith Davey who resigned as national organizer following the Nov. 8 election and who was later made a senator.

A native of Windsor, N.S., Mr. O'Brien played a prominent role in the last federal election compaign. He was advance man for the Liberal leader, working with riding organizations to make arrangements for Mr. Pearson's campaign visits.

Mr. O'Brien is a graduate of the Dalhouse University law school and holds a masters' degree from the graduate school of business administration, University of Western Ontario.

He is past chairman of the Alberta Liberal campaign and a former member of both the Ontario provincial and federal campaign committees.

Thunderstorm Claims Lives, Wrecks Homes

DALLAS, Tex. (AP) — Giant thunderstorms smashed across north Texas again Friday, taking seven more lives and adding to the millions of dollars in property damage.

Texans looking skyward today for some sign of relief saw only dark clouds.

A boy drowned in a submerged car while his mother pleaded "Please, somebody get him out!" A pilot perished when his plane clipped a guy wire of a cloud - obscured television tower. And five persons were killed on rain-swept highways.

Twelve persons have died in the Dallas - Fort Worth area during the two days of violent storms. Eight of the victims drowned.

Dallas County and adjacent counties were declared a disaster area.

A tornado hit Fort Worth Christian College, with an enrollment of about 1,500. At least three buildings were damaged. One person was injured.

Floodwaters climbed. In Dallas, the Red Cross said at least 256 families had suffered major loss of home or belongings and more than 400 had been evacuated.

EARN 7% SAFELY

Compounded Semi-Annually — Withdrawable anytime — Why be satisfied with less?

All investments from $500 are placed in first mortgages only, assignments of which are registered in investors names at Government Land Registry offices. **No other company offers this extra security without cost to investors.**

For further information, clip and mail with name and address to:

TRANS-CANADA
JOINT MORTGAGES CORPORATION LTD.
"CANADA'S ORIGINAL MORTGAGE INVESTMENT PLAN"
(Assets under administration exceed $8 million)
Ste. 224—645 Fort St., Victoria, B.C., EV 5-6121
Associated Companies:
TRANS-CANADA SAVINGS & TRUST CORP.
TRANS-CANADA MORTGAGE CORP.
(Largest Mortgage Investment Company in Western Canada)

Newspaper Advertising Stimulates Buying

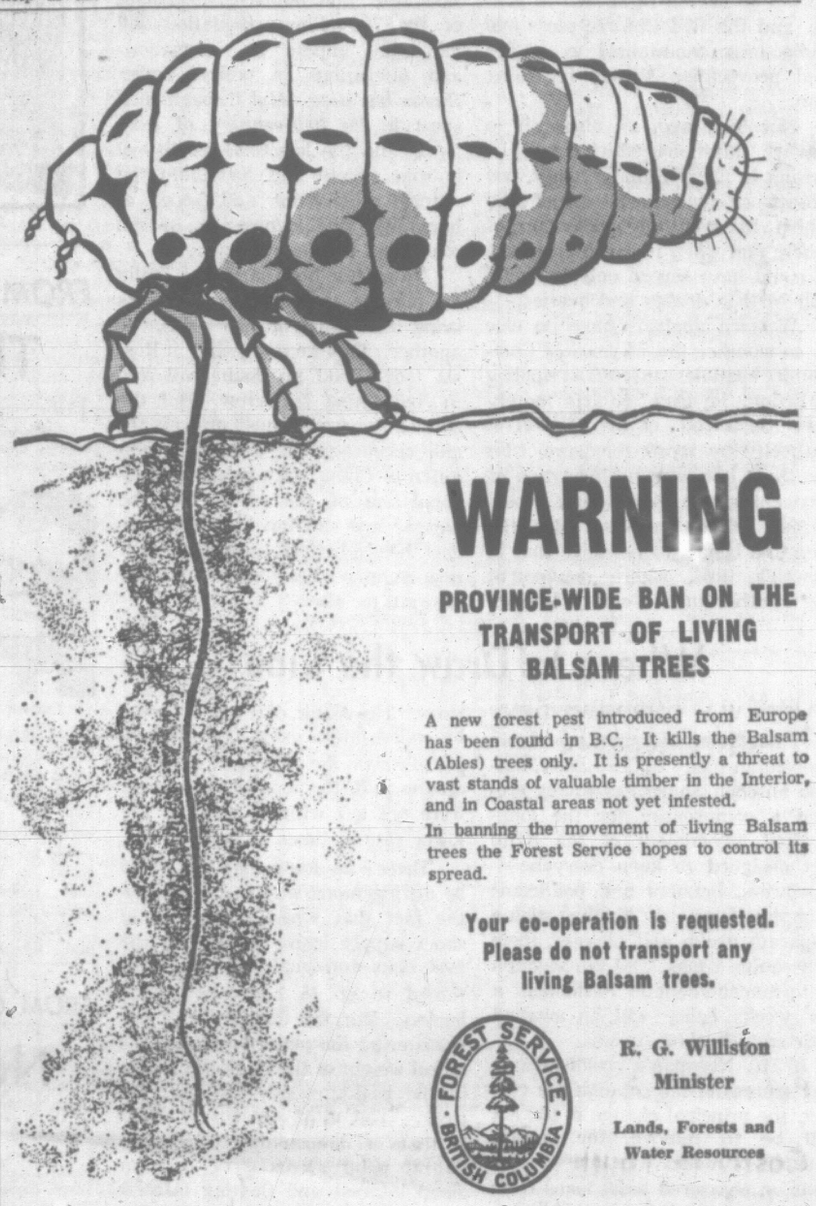

WARNING

PROVINCE-WIDE BAN ON THE TRANSPORT OF LIVING BALSAM TREES

A new forest pest introduced from Europe has been found in B.C. It kills the Balsam (Abies) trees only. It is presently a threat to vast stands of valuable timber in the Interior, and in Coastal areas not yet infested.

In banning the movement of living Balsam trees the Forest Service hopes to control its spread.

Your co-operation is requested. Please do not transport any living Balsam trees.

FOREST SERVICE · BRITISH COLUMBIA ·

R. G. Williston
Minister
Lands, Forests and Water Resources

DO YOU REQUIRE

Sickroom Supplies
Invalid Aids
Diabetic Supplies
Colostomy and Ileostomy Supplies
Orthopedic and Therapeutic Supports
Elastic Stockings
First Aid Requisites
Trusses
Wheel Chairs (Everest and Jennings dealers)
Baby, Bathroom and Physicians' scales
Physicians' Equipment
Dr. Scholl's Foot Comforts
Bike Athletic Supports

Sales and Rentals, Experienced Fitters and many other aids for the invalid and convalescent.

FREE DELIVERY

Surgical Supplies Ltd.
(A division of McGill & Orme)
1012 Broad Street Phone EV 4-8433

WHOLESALE TO THE PUBLIC SALE
TELMAC
NO MONEY DOWN

MUNRO'S BOOKSTORE
753 YATES ST.
(Across from the Library) Phone 382-2464

WHAT IS PREMIER BENNETT REALLY LIKE?

Egotist? Dictator?
Genius? Pragmatist?
Reactionary? Socialist?
Opportunist? Realist?

BE ONE OF THE FIRST TO FIND OUT

JUST PUBLISHED

BENNETT
7.50

by Paddy Sherman Editor
The Vancouver Province

This powerful portrait of Canada's most controversial premier will intrigue politician and general reader alike. W. A. C. Bennett comes alive in these pages, as do his fights, his triumphs, and his defeats, brilliantly illuminated by author Paddy Sherman, Editor of the Vancouver *Province*.

Mail Orders promptly filled. Please send $7.98 to cover tax and mailing.

SAVE up to 30%
due to our special purchase

"FLEXSTEEL" UPHOLSTERED GROUP

This famous "Flexsteel" group . . . with a lifetime warranty on the construction. All cushions Dacron-wrapped for extra comfort . . . available "as you like it," be it loose pillow back or tight back . . . sectional . . . armless sofas . . . or the famous 110-inch long sofa . . . all in a choice of five new Spring Quilted Prints!

110 in. SOFA. Reg. 725.00 ..... 539.00
88 in. SOFA. Reg. 589.00 ..... 439.00
75 in. ARMLESS SOFA. Reg. 429.00 ..... 329.00
48 in. ARMLESS LOVE SEAT. Reg. 329.00 .. 229.00
Large OTTOMAN. Reg. 120.00 ..... 109.00

IN THE FINE FURNITURE DEPT. FIRST FLOOR . . .

Standard FURNITURE
DENNYS OF VICTORIA

737 Yates St. in Victoria
EV 2-5111
Surrounded by Free Parking

Victoria Daily Times

Established 1884

Published every afternoon except Sunday by the Times Publishers Limited, 263 Douglas Street, Victoria, B.C. Authorized as second class mail by the Post Office Department, Ottawa, and for payment of postage in cash. The Canadian Press is exclusively entitled to reprint the local news published herein.

BRIAN TOBIN, Editor — W. ARTHUR IRWIN, Publisher — LESLIE FOX, Managing Editor

SATURDAY, APRIL 30, 1966

Into the Silence

THERE HAS LATELY BEEN increasing speculation by experts in Asian affairs regarding the health and competence of Red Chinese leader Mao Tse-tung. It is now five months since he was last reported as having been seen in public, and the Red Chinese press and radio have maintained a strange and provocative silence regarding him.

Not long ago, as though to answer questions which must be arising in many Chinese minds, one newspaper carried a picture of Mao which lacked any indication of where and when it had been taken. It could have served only to excite still further doubts and queries.

Western analysts have no clue as to whether the 73-year-old Communist head has suffered a crippling affliction, is dead, or has merely been thrust out of his position of authority by rivals for power. So far there has been no indication of any change in policy that would suggest Mao's demise. But the situation begins to resemble that in Orwell's 1984, where omnipotent Big Brother turned out to be non-existent except for the power his public image exerted.

There can be no doubt, however, that no matter when Mao and his contemporaries leave the Red Chinese scene, the next generation to take over Communist management of the 700-million population will inevitably impose its innovations and alterations in policy. Soviet Russia has progressed through such steps in its half-century of existence, and the lesson of its history is that slowly and inevitably the natural aspirations and hopes of humanity find expression in the social and political structure.

No matter how harsh the Stalin era may be, the subsequent regimes bring moderation in one respect or another. This we are seeing in Russia today, and no doubt will find in Red China tomorrow. But the rest of the world must prepare for and encourage the peaceful evolution of China, with its fifth of the population of the globe. For the nuclear age can have no place for vast hemispherical conflicts. From now on, man's development must be peaceful, or else.

Where to Draw the Line

OTTAWA CORRESPONDENT Mr. Peter Newman reports in his column today that Finance Minister Mitchell Sharp has finally created a compromise for the long-awaited amendment of the Bank Act designed to keep everyone — borrowers, bankers and politicians — happy. Obviously juggling such a disparate group and pleasing them all is quite a task, and introduction of the amendment in Parliament a few weeks hence will be awaited with considerable interest.

If Mr. Newman's usually excellent sources of information are correct, the principal change in the act will be to remove, for certain amounts of money, the interest rate limit on chartered bank loans from the present six per cent, while retaining it for others. The idea seems to be that relatively small loans in the $20,000-$30,000 bracket, such as would be needed by small businessmen, should be kept at the six per cent level. Loans greater than this would "float" freely at competitive rates. The Bank of Canada would be called on to exert "persuasive" powers over the chartered banks to assure that the smaller borrowers were not left without funds at the lower rate in times of tight money.

There's no doubt that this would be an ingenious way to get around the fact that when money is in short supply loans go only to the best risks and small borrowers are forced to go to high-interest-rate lenders. But the difficulties of administering the plan—even with the moral weight of the Bank of Canada in the backkground—are only too clear. The most obvious problem is that of determining where the cut-off point should be between fixed interest and floating interest loans. There would be a difficulty in charging one enterprise which needs, say, $25,000, only six per cent while another which needs $35,000 would be forced to pay seven or eight per cent. What possible criteria could be used to determine who should get what?

Lowdown on the Skydeck

THERE IS MUCH MORE involved in the decisions that will have to be made by the Advisory Planning Commission and the city council regarding construction of the proposed needle or skydeck for the Inner Harbor than would occur in a routine decision on a normal building.

For this reason both bodies should take a very careful look at the proposal and refuse to be hurried by claims of urgency from the promoters. The fact that "months of work" have already been put into planning and preparation by the prospective builders is no concern of the city and does not form a criterion as to whether or not the 325-foot aluminum tower should be raised on the suggested Belleville Street site.

It should be kept in mind that such a structure would be with us permanently and would form a dominating feature of our Inner Harbor amenities. What will it look like ten years after erection, or twenty? Will it then still be attracting the promised 400,000 persons to our city each year, who presumably would not otherwise have come? How will it blend with the view southward and westward from the city—it being remembered that scenery forms 90 per cent of the natural attraction of this aspiring tourist resort? And what will be the situation of the skydeck if eventually, due to traffic necessities, we must build a steel bridge across the mouth of the Inner Harbor? Will the beauty of our Inner Harbor disappear behind a tangle of girders, both vertical and horizontal?

There are grave doubts as to whether the proposed tourist "attraction" is something this city needs, if the only site the promoters will accept is a prominent one beside the harbor. In any case, City Council should not allow itself to be hustled into a quick decision. We'd be looking at that thing for a long time.

Silent, Like B.C. Fish

POLITICAL OVERTONES HAVE been noted in the Commons discussion of fisheries off British Columbia's coast.

Mr. Tom Barnett and Mr. Frank Howard, both NDP members representing fishing centres, were sharp in their criticism of the provincial Social Credit government for downgrading fisheries insofar as cabinet representation is concerned. Social Credit member Mr. A. B. Patterson offered in rebuttal the argument that fisheries are primarily a concern of the federal government.

Mr. Patterson's point may be valid. At the same time, British Columbians are vitally interested in their Pacific Coast fisheries, although the Social Credit administration has pushed the resource into the governmental background.

This is unfortunate. Our fisheries and those of the Atlantic are very different. The type of hauls our fishermen make and the markets to which they cater are different from those of the eastern Canadians. Moreover, we in British Columbia—and our provincial government in particular — are highly river-conscious. While fish streams have largely been protected so far in the surge for more and cheaper hydro-electric power, and while the premier is firmly on record against any injury to fisheries in them, we might profitably develop a stronger provincial voice to speak on fish-versus-power issues.

"... Right now I'm betting ten-to-one that my crabgrass outgrows your tulips ..."

FROM WASHINGTON — By RICHARD PURSER

The Fight Over Arms in Foreign Aid

THE administration's requested foreign aid appropriation is running its annual gauntlet through congressional committees, but with a difference this year. The most conspicuous critics of foreign aid, at least in the senate foreign relations committee where hearings now are being held, are liberal Democrats instead of the usual conservative Republicans. The U.S. foreign aid program runs at about $5 billions a year, although large swatches of this are disguised as items in other government programs.

Purser

The sum officially asked for foreign aid this year is $3.4 billions. The administration in the past has usually asked for more than it really expects to spend, in the well-justified expectation that congressional conservatives will whittle the figure down.

Foreign aid has never been popular, and Vice-President Humphrey sadly acknowledged in a speech this week that it still isn't. It spends the people's tax money with no obvious returns. Conservative congressmen portray it as a giveaway. What justification it has they see only in "fighting Communism." They seek at least to limit it to the most sycophantic allies. They ask gratitude in return, preferably through some such tangible expression as sending troops to Viet Nam.

But a foreign aid bill of considerable proportions always passes, as it will this year. The interesting aspect today is the simmering opposition by Liberals who favor foreign aid in principle and who would gladly vote even more money if they thought it was being used properly, but who are fed up with the practices of the U.S. aid program. They are led by Sens. J. W. Fulbright and Wayne Morse, those scourges of administration foreign policy in general and Viet Nam policy in particular.

The liberals have two basic complaints. One is the lumping of military assistance with economic aid as part of a joint program (the military assistance portion this year is $917 millions). The other is the prevalence of bilateral aid deal between the U.S. and recipient countries, as opposed to the channeling of aid through international organizations such as the World Bank.

One objection to including military aid in the overall foreign aid program is that it incriminates the whole program by making it appear an instrument of American foreign policy rather than an act of benevolence. Another is that it enables small nations to fight each other rather than to defend themselves against Communism, the ostensible purpose of military aid.

Strong Voice

Mr. Fulbright and company found a strong voice in their favor this week in Prof. J. K. Galbraith, Canadian-born economist and ambassador to India under President Kennedy. He testified that arms aid to India and Pakistan actually caused the outbreak between the two countries last autumn. Without it, Pakistan would not have sought a military solution to its justifiable grievance. Such aid, now cut off, should not be resumed, he said.

Prof. Galbraith, Mr. Fulbright and Mr. Morse were agreed that military aid can cancel out the effects of other aid; that it can promote military dictatorships, notably in Latin America; that the program continues by virtue of its own momentum and vested bureaucratic interest; that it defends privilege and stifles progress; that it directly endangers peace in the Middle East; and that, in Mr. Galbraith's words, "there is something intrinsically obscene in the combination of ill-fed people and well-fed armies."

Prof. Galbraith protested against U.S. military aid policy toward the Indian subcontinent when he was ambassador; Mr. Fulbright has more recently protested against U.S. military aid policy in general. Both admitted this week they has been unsuccessful.

Defence Secretary McNamara, in testimony before Mr. Fulbright's foreign relations committee, disagreed completely with his critics' worries about the consequences of military aid. He saw such aid in the light of the logistics of world defence against Communism.

Credible Force

"It would be unbearably costly to this country in both money and human resources," he said, "to maintain a credible force by itself all along the great arc of forward positions to the west, south and east of the Soviet Union and Red China. But the free world cannot leave gaps in that forward arc."

Therefore the U.S. has used military aid to mix local indigenous forces into the U.S. forces of "containment." Mr. McNamara noted that friendly nations in the "forward defence arc" contributed 3.5 million men to defence. "Would we seriously consider providing U.S. manpower to replace this deterrent strength of some 3.5 million men?" he asked rhetorically. "I think the answer is 'no'."

There is little meeting of minds between the official line and the critics' point of view. The critics say the nations in the "forward arc" are no less obsessed by Communism than the U.S.; they often worry more about their next-door neighbor, or their military, aligned with the ruling class, worries most about indigenous social pressures.

Mr. McNamara will win his appropriation, as usual, but misgivings about the nature of U.S. world-wide military subsidies will remain. The problem of bilateral vs. multilateral economic aid warrants separate discussion; State Secretary Rusk, who began to deal with it last week, will return to the committee's hearings next week.

FROM OTTAWA — By MAURICE WESTERN

Not Quite Ombudsmen

THE broadcasting committee has been hearing a good deal in recent days about the "ombudsman role" of This Hour Has Seven Days. From the number of times this expression has been used, it is obvious that the producers take this responsibility seriously. While they have not defined it very precisely, their concept of this role is evidently one of the reasons for their disagreement with CBC management.

Western

It is part of the case for a free press, including broadcasting, that it does bring to public attention injustices which might otherwise go unheeded. In this broad sense, the whole press might be said to perform an "ombudsman role". But if this were sufficient protection against arbitrary actions, there would be no persuasive argument for establishing the office of "ombudsman."

It seems to me that the producers are using words rather loosely and that the company of Seven Days adventurers have again lost their sense of proportion if they believe that they are filling this gap.

Seek a Remedy

According to Professor Donald Rowat, a widely quoted authority on the subject, "The ombudsman in the Nordic countries is a special parliamentary commissioner whose job is to receive complaints from citizens who are aggrieved by official actions, to investigate their complaints and, if he finds they are justified, to seek a remedy. He may also conduct inspections and take up cases on his own initiative. He is appointed by and responsible to parliament, reports annually to a special committee of the House and is entirely independent of the executive."

There has been testimony that the stars of Seven Days do receive complaints, which they investigate as best they can. But the sequel is a bit different. Where the ombudsman seeks a remedy, the producers put on a show. This may on occasion be effective and useful. But Seven Days cannot serve a single interest. It must dramatize, entertain, possibly shock. Unlike the ombudsman, it has to watch its popularity rating.

The argument for an ombudsman is, briefly, that government has become so vast and complex that the parliamentary controls of an earlier day are no longer effective. There are thousands of administrative decisions each year by departments and agencies. Any of these may affect the citizen who finds no easy way of redress if he considers himself the victim of arbitrary or unjust action. In many cases there is no provision for appeal (as there is, for example, in income tax cases) and resort to the courts may be expensive and time-consuming.

In New Zealand, which now has a parliamentary commissioner, there were 776 complaints requiring investigation in the first year. Of these 54 were held to be justified and in about half the cases the matters were rectified as soon as they were brought to the attention of the authority concerned. It seems to have been quiet, dull, tedious work without value as Sunday evening entertainment although possibly satisfying to the successful petitioners. Whether intervention by television would have been helpful in the circumstances seems open to doubt.

The work seems, indeed, to have resembled in some ways that of our auditor-general. No one hears of that either until Parliament is presented each year with an annual report. "It then deals, not with an allegation, however spectacular, but with the results of an investigation by an official independent of the executive.

There is no doubt that the non-accredited Seven Days ombudsmen have taken up cases on their own initiative. The results have been mixed, including apologies in one interesting case. There does appear to be doubt about the question of responsibility although we are getting a reports of sorts to Parliament with which Parliament would happily have dispensed.

In their own fashion, however, the embattled producers may well have aided the cause. They are evidently ombudsmen badly in need of an ombudsman. The CBC is, after all, one of the manifestations of big government and its policy regulations, as submitted on Tuesday by Mr. Leiterman, run to some 210 confidential pages.

Somewhere in these pages is the confused and ever more puzzzling controversy which has now exploded in edicts, strike threats, crisis meetings and parliamentary hearings. It is possible that an ombudsman, working quietly behind the scenes, might have been able to interpret management to producers and vice versa. He would probably have been short of time, however, for dealing with the other grievances of Canadian citizens.

MARKED for READING

BRUTAL TRUTH

I think people are too truthful. For instance, when I go to my doctor and tell him I have fibrositis, I expect him to say, "What! With your fine constitution, you'll be rid of it in a week." But he doesn't; he says, "Well, what do you expect at your age?"

—Wilfred Pickles, BBC broadcaster.

Nature Rambles

By FREEMAN KING

A scramble over the trails at Matheson Lake out along the Rocky Point Road can be rewarding.

Here the Indian paint brush is in bloom with its scarlet tipped leaves, also the vanilla leaf with its three winged butterfly leaves and the thin flower stem with its tiny blossom clusters giving off a sweet scent.

Growing by the lake there is a clump of Sitka alder with sprawling limbs on which you can find the small light brown cones and yellowish catkins side by side.

Some of the open rock bluffs are covered with a mixture of sea-blush, blue-eyed-marys and the tiny mimulas so thick that one cannot walk without treading on them.

This locality is a mixed forest. There are many very old Douglas firs that are showing conky burls, large twisted limbs and many have broken tops. In the little valleys there is a new stand growing which shows the natural thinning of a forest, yet these young trees are almost as tall as in the old times, showing how they have reached for the sunlight.

Along the lower reaches of the lake the red cedar takes over. Here they range from seedlings to some old fluted trunk giants, and on the ground many old moss covered logs lie. The wood in these is as sound as in those that are standing.

There are a number of jackpines along the shore, some of which are twisted and bent by the prevailing winds from the southwest, a sprinkling of hemlock is growing with the other conifers. Here and there one can spot the western yew with its dark green needles.

In the valleys there are many red alders that have a diameter of 18 inches.

As de Gaulle Meets Thant

By WILLIAM R. FRYE
Victoria Daily Times
United Nations Correspondent

UNITED NATIONS Secretary-General U Thant is in Paris this weekend for a tete-a-tete with General Charles de Gaulle. Their principal concern: Viet Nam. Thant and de Gaulle disagree on nearly everything — "teeth" for the UN, payment of UN dues, the UN's proper role in the world. The French president has rarely concealed his scorn for the world organization. But on Viet Nam the two men are soulmates. They start from a similar premise (that Ho Chi-minh might be made into an Asian Tito) and come to a similar conclusion (that Viet Nam — indeed, Southeast Asia — can and should be neutralized).

Frye

Whether, and if so how, they should go about actively seeking these objectives is understood to be the principal subject on their agenda.

There is no visible reason for believing that a Viet Nam peace move would be successful at this point. However, there are these important new elements in the equation:

Indonesia's break with Red China, which now appears final and irrevocable, has helped significantly to de-fuse the Viet Nam problem.

Previously, Southeast Asia was caught in a Chinese vise, with North Viet Nam and northern Laos constituting the upper jaw, and Indonesia the lower.

Using Indonesia, China was thrusting the lower jaw upward toward Malaysia. Now this pressure has been relieved, and imaginative diplomacy might well remove it entirely.

Buffer State

Instead of an active threat to the "soft underbelly of Asia," Indonesia could be made into a buffer, friendly to and even conceivably aligned with Malaysia, whose people are of the same racial stock.

This possibility greatly reduces the strategic importance of South Viet Nam. It undercuts the "domino" theory. It means that even if South Viet Nam were to be lost, much else could be saved which previously would have been in peril.

The United States has just watched still another Saigon regime crumble into near ineffectuality amid street demonstrations with anti-American overtones. It seems entirely possible that one day United States forces may be invited out.

Vice-President Hubert Humphrey said in a written interview that "if the South Vietnamese of their own free choice should desire to remain nonaligned or neutral, that is a position that we would respect and accept."

He also said, "We have never been opposed to including the Viet Cong in negotiations" (which was true only in a very limited sense) and, "If a civilian government is elected and wishes to negotiate a peace which does not sacrifice its own sovereignty, we would respect it" (which left open at least the possibility — undesirable though it obviously would be — of a sovereign, but communist, South Viet Nam).

Escalation Peril

Introduction of MiG-21 jet fighter planes into the air war, together with American unwillingness to afford these planes a sanctuary in China, has added a whole new dimension of escalation peril.

Russia appears concerned by the prospect. Ten days ago, just before the MiGs first were reported in action, a first secretary of the Russian UN embassy dropped a hint — first to an American official, then to reporters — that if the bombing of North Viet Nam stopped for good, a peace conference might emerge.

Both Moscow and Hanoi later denied it; but the denials were not persuasive. They dealt largely with the terms for a settlement, not for a conference.

The Soviet Union appears to have restored some of its influence in Hanoi. UN diplomats long have believed this would have to happen before there could be any hope of peace. As long as Peking was the dominant influence, Hanoi was totally unmovable.

None of this adds up, as yet, to a peace conference or a basis for negotiation at one. But it makes a conference a little less remote.

And it has been providing a provocative backdrop, this weekend, for talks in Paris between two men much interested in bringing such a conference to pass.

(Copyright, William R. Frye, 1966)

Letters

Letters will be considered for publication only if the writer is clearly identified to the editor, who may permit pen names at his discretion. Submissions will be edited and may be condensed. Short letters are favored. None will be returned.

Double Standard

In 1866, Josephine Butler was waging her battle against injustice and the double standard. One wonders whether our elected members of parliament and the press understand the real reason for this outburst of scandal and the police blasting the word "prostitute" in their reports.

Why should not this word be applied to men? If the facts of life were really placed on the front pages of our newspapers, you would find the men prostitutes outnumber the women.—A. Carolyn Bayfield.

Wonderful

We veterans in Victoria don't realize what a wonderful hospital we have until we are taken sick and have to go there.

I was only an in-patient for a short time, but was an out-patient for some considerable time taking treatments.

The service and meals are excellent, and the doctors, nurses and all the staff from the highest to the lowest are just wonderful.

Let's hope this hospital of ours never gets under a civic administration. I am sure we veterans would never get the attention we do now.—A Veteran.

NEWS HIGHLIGHTS OF THE WEEK

Reviewed by Peter Murray, Times Wire News Editor

After weeks of uncertain waiting the first signs appeared that Britain's economic boycott of Rhodesia is paying off.

For the first time since the white settler regime declared its independence last November, Prime Minister Ian Smith made a conciliatory response to British peace feelers.

The change of attitude came as the two governments were on the brink of a complete rupture of relations.

Smith had set mid-May as the deadline for removal of the British high commission office from Salisbury. Members of the Rhodesia House staff in London were also scheduled to return home.

Then Smith and British Prime Minister Harold Wilson announced the opening of tentative peace talks that they hope will lead to settlement of the crisis.

The informal meetings were held in Salisbury between Smith and Wilson's private secretary, Oliver Wright. They were reported to have laid the groundwork for more extensive bargaining.

British government officials let it be known privately that the initiative for the negotiations came from Smith. The reason, these sources said, was the delayed-action effect of the boycott which is only now beginning to have its full impact.

Unemployment is reported climbing steadily in Rhodesia and many whites are leaving the country for South Africa.

Wilson told other Commonwealth leaders the sanctions will be continued while the talks are in progress. He also gave assurances that Britain will not drop its demand for full constitutional rights for Rhodesia's four million Negroes.

●

Yielding to pressure from the press, Mr. Justice Wishart Spence announced that as many Munsinger hearings as possible within the bounds of national security will be held in public.

"The result may be damaging to the personal character of persons," the royal commissioner said, "but I think I will ignore that factor."

This warning was substantiated with disclosure of the contents of an RCMP file on Gerda Munsinger.

The police report said the woman had been refused entry to Canada in 1952 because she had engaged in espionage for the Soviet Union in Germany and had lived "an immoral life."

She was admitted to the country three years later for as yet unexplained reasons and became the mistress of Pierre Sevigny, associate minister of defence in the Conservative government.

The RCMP said the woman paid protection as a prostitute to the Montreal underworld and lived in the same apartment building as a Soviet trade mission which was kept under police surveillance.

There was no evidence Mrs. Munsinger was engaged in espionage in Canada, the report said.

She was reported to be on a first-name basis with former Trade Minister George Hees and an unnamed executive assistant to a cabinet minister.

Under cross-examination by Conservative party counsel, RCMP Commissioner George McLellan testified that Prime Minister Lester Pearson and former Justice Minister Guy Favreau learned of the Munsinger case in 1964.

McClellan said that shortly after the Tories opened the Rivard affair in the Commons the Prime Minister asked him whether the RCMP had any file involving scandal on the part of members of parliament for any party during the past 10 years.

It was then that he turned over the file to the Liberals, McClellan said.

The hearings have been adjourned for two weeks.

●

The federal government introduced legislation into the House this week that will give "non-strategic" civil servants the right to strike.

Under the new bargaining code, the civil service will have a number of options open to it in negotiations with the government including conciliation and binding arbitration.

●

Solicitor - General Pennell announced to the Commons that the case of Steven Truscott will be referred to the Supreme Court of Canada to see whether his conviction for murder at the age of 14 in 1959 was a miscarriage of justice. . . .

Soviet Foreign Minister Andrei Gromyko held a 45-minute audience with Pope Paul, the first between a pontiff and a minister of a Communist government . . .

Advanced Soviet-made MiG jet fighters made their first appearance in the Viet Nam war, skirmishing with U.S. raiders near Hanoi.

Kenya Conflict East Africa Test For Democracy

By COLIN LEGUM

LONDON—A struggle for power in Kenya is likely to culminate soon in a general election which will put African democracy there to its severest test since the country became independent of Britain in 1963.

The conflict has gone on for years in secret within the ranks of the ruling party — the Kenya African National Union (KANU) of President Jomo Kenyatta. It has come into the open in the last week with the decision of 46 members of parliament and senators to resign from KANU and join Mr. Oginga Odinga's new Kenya People's Union (KPU).

There is not much doubt that President Kenyatta will win the electoral challenge fairly comfortably. Nevertheless, there are elements in the dispute which will survive the

JOMO KENYATTA
. . . rule challenged

election, and which will condition the future political development, not only of Kenya, but possibly of all East Africa.

Contrary to earlier expectations, Mr. Odinga, until recently Kenya's vice-president, has succeeded in forming a political party which has attracted leaders from areas other than his own Luo province of Central Nyanza. His most important recruit is Mr. Bildad Kaggia, KPU's deputy leader. Like Kenyatta he is a Kikuyu. This burly, bearded and intelligent young politician was one of the three top organizers of the Nairobi planned Mau Mau. Another of this trio, Mr. J. D. Kali, has also joined the opposition as its chief whip — a post he once held in the ruling party until he fell foul of Mr. Kenyatta.

Both Radicals

Both Mr. Kaggia and Mr. Kali are radicals, but not Communists. While Mr. Kali's support in his own area is unlikely to be large, Mr. Kaggia's hold among Kikuyu in the Fort Hall district is exceptionally strong. More important, he is accepted as a leader by young radicals in the towns, as well as by landless peasants, to whom he makes a special appeal by demanding the appropriation of all land held by Europeans.

Mr. Kaggia is not the only Kikuyu to have joined the new pary, but the others — like the former Minister, Dr. M. Waiyaki — have little popular support. Apart from Mr. Kaggia the most important recruit to Mr. Odinga's new team is Mr. Okelo Odongo, a dedicated Marxist and much more politically sophisticated than the senior "OO" — Mr. Oginga Odinga.

In character, therefore, the new opposition is militantly radical and not restricted to any one tribe, although its main support still lies with the Luo. However, not all the Central Nyanza Luo members have joined Mr. Odinga. His ability to recruit only 19 of the 129 MPs, and nine of the 41 senators must be something of a disappointment to him.

Only a Shadow

At the height of their challenge to the Kenyatta establishment in 1964, the Odinga-Kaggia-Kali lobby was able to mobilize a majority of KANU MPs on specific issues of policy. Their present strength is only a shadow of what it was at one time.

They will need a great deal of money to sustain their organization while offering an effective challenge. Peking is likely to continue its subsidies, but it is doubtful whether the Russians will do so, as they have no desire to estrange President Kenyatta.

There appear to be two inherent weaknesses in the new party. First, it is doubtful whether a majority of its MPs would win re-election if they stood on a KPU ticket rather than on Kenyatta's KANU ticket. Secondly, there are strong rivalries within the leadership.

Whereas Mr. Odinga has always been somewhat of a political opportunist, Mr. Kaggia has shown considerable attachment to principle. He can claim with perfect justification that he has not personally benefitted in any way from his political career. He has neither land nor an expensive house. There are not many prominent Keyna MPs who could make a similar claim.

Although Odinga and Kaggia have worked together in the past, they have also had their public quarrels. This applies also to other leading members of KPU. A great deal, therefore, depends on the ability of the KPU's leadership to hold together. They have been brought together because of individual reasons for dissatisfaction, but this does not necessarily add up to a coherent political program.

The tactics of the new party are clear. Their main target is to try to descredit Mr. Tom Mboya, the brilliant young Luo Minister of Economic Planning. By accusing him of being the centre of "a clique of power-hungry individuals" they clearly hope to make him a scapegoat.

Still Revered

It is politically wiser for them to concentrate their attacks on Mr. Mboya than on President Kenyatta, who is still widely revered. They might hope to insinuate that the "old man" is all right, but is no longer virile enough to command his government, and that he is being misled by "Mboya's clique."

But President Kenyatta is by no means a back number, even though his appearance is that of a rather slow-moving President Eisenhower. In reality he still retains all his old political astuteness and vitality. He has always preferred to leave the running to be made by others, but it is he who dictates the pace and the strategy. Nobody "uses" Mr. Kenyatta; it is always the other way about.

The KPU's second line of attack is to try to discredit the Kenyatta government as being "the agents of the Western imperialists" assailing again Mr. Mboya as "an American stooge."

But this argument is already threadbare. It will, in fact be much easier for KANU to discredit KPU as a "Communist - orientated" organization. Both arguments, however, are bound to give the new struggle for power in Kenya the character of a West versus East conflict. This is unfortunate, and inaccurate.

(London Observer Service)

'Creative Compromise' For Bank Act Revision

By PETER NEWMAN

OTTAWA — With a successful budget behind him, Finance Minister Mitchell Sharp has turned his attention to the even more contentious business of revising Canada's obsolete Bank Act.

Details of his proposals won't become public until the new act is tabled in the House of Commons about two weeks from now, but indications are that Sharp has fashioned a creative compromise which will make Canada's financial system one of the most flexible, most competitive, and most up-to-date in the world.

Newman

The centrepiece of the new legislation is expected to be a novel approach to the problem of dealing with the controversial 6 per cent ceiling on bank interest charges.

In fashioning his new policy, Sharp had four choices:

1. To leave the 6 per cent rate as it is. But this, he is known to feel, would perpetuate a distortion in the loans business which allows only the super-safe risks to obtain 6 per cent bank loans, with no spectrum of interest rates available up to the exorbitant charges of the finance companies.

Up a Notch

2. To set a new ceiling of 7 per cent. But the effect here would be simply to move the whole interest rate structure up a notch. This is particularly unacceptable during the currrent period of tight money and already high interest rates. (The rate on three-month treasury bills is up from 3.82 last May to 5.10 this week.)

3. To remove the ceiling altogether. This is what the banks have been advocating, but it's not a politically saleable alternative. Not only would such a proposal get beaten in the Commons, but it couldn't even get through the Liberal caucus, particularly after Walter Gordon's strong stand on the issue last January 26 when the former minister of finance rallied backbenchers to oppose any abandonment of an interest rate ceiling.

4. To adopt a compromise solution that would be politically acceptable, economically feasible, and ensure Sharp's objective of giving the borrowing public a hierarchy of rates for a hierarchy of risks.

In opting for this alternative Sharp and his advisors have come up with an ingenious formula which will retain the 6 per cent ceiling on small loans, but allow the banks to lift their interest rate limit on large borrowings. The exact dividing line has not been chosen, but it will probably come somewhere between $20,000 and $30,000. Loans under this amount (which account for about 95 percent of the chartered banks' loaning customers but only about a third of the money loaned) will remain under the 6 per cent limit; loans over this amount (which account for only about 5 per cent of transactions, but two-thirds of the funds) will be allowed to float freely.

How the government plans to force the banks to service the smaller customers isn't clear, but moral suasion applied by Bank of Canada Governor Louis Rasminsky is expected to be used. The objective will be to make certain the banks maintain the present ratio between small and large loans.

5 Other Ideas

As well as this imaginative approach to the 6 per cent ceiling, Sharp is thought to be planning at least five other major revisions to the Bank Act. In typical Sharp fashion, half of these measures will appeal to the bankers, the others will make them very angry indeed — but not angry enough to reject the favorable changes.

The government is expected to encourage the chartering of more banks, particularly regionally-based institutions like James Coyne's Bank of Western Canada. At the same time, Sharp seems to agree with the Porter Commission recommendation that the chartered banks and the so-called near banks (mainly trust companies) "have become very similar, and in some respects indistinguishable."

One step which would bring the two kinds of financial institutions to almost equal status would be the setting up of a new crown corporation in Canada, modelled on Washington's Federal Deposit Insurance Corporation.

Rigid Inspection

All chartered banks and federally-chartered near-banks would have to purchase deposit guarantee insurance from this new Ottawa agency, which in turn would provide rigid inspection services. The result of all this would be that Canadian consumers would have their deposits — in banks or federally-chartered near-banks — guaranteed. There could never be another Atlantic Acceptance Corporation disaster. (Provincially-chartered near-banks would be invited to join the plan, and it's thought guaranteed deposits would become such a competitive advantage, that most of them would come.)

Such a scheme would destroy the competitive supremacy of the chartered banks. It could also mean that the banks would have to cease their current practice of accumulating tax-free inner reserves (which are a form of internal deposit insurance), thus raising their taxable profit positions.

Precious Little Romance In RCMP's S&I Branch

By GERALD WARING

OTTAWA—Ah, spring! The time a young man's fancy, and all that.

Down in the great concrete seminary the Catholic Church sold to Louis St. Laurent for a Mounted Police headquarters they are very conscious of love.

Waring

It's a threat to national security.

Look what happened to James Bond. SMERSH, the Soviet counter-spy organization, threw volume after volume of love at Britain's fabulous spy catcher. Mind you, to no avail.

But in the former seminary that houses the Canadian spy-catching organization there is little confidence that womanly wiles, improperly applied, would not drain almost any male Canadian cabinet minister of his quota of state secrets. So a minister indiscreet enough to dally among the daisies with a light of love—or as the police put it, "in that he did cohabit with a woman not his wife"—invites the attention of trench-coated young men with high haircuts who follow in unmarked cars.

Love, I fear, would have a rough time if the Mounties were in charge of this area of human relations.

★ ★ ★

The once blonde and beautiful Gerda—now neither so much of either—is quoted in the German press as saying she truly loved her cabinet minister friend. It's enough to pluck your heart strings. That is, if you don't happen to be a Mountie.

Gerda's love for her minister may have had all the beauty and tenderness of Lady Hamilton's love for Lord Nelson, the hero of Trafalgar—who was not, as far as is known, ever tailed by MI 5 to his trysts with his mistress. But the reports of "T" directorate (Security and Intelligence) are deficient on the quality of Gerda's affection.

The Mounties say bluntly that Mrs. Munsinger had "an illicit sexual relationship" with Pierre Sevigny. She might have been SMERSH bait. And don't try to give them any gears about two hearts beating as one without benefit of clergy!

★ ★ ★

The Mounties tried to make a case that Gerda had been a Russian spy, and might still be one. Their evidence is that in December, 1949, when she was 20, she was convicted in a West German court of having stolen some U.S. funds and a military pass from an American soldier. She gave them to her lover, a Russian officer.

Even at that tender age, many men had known Gerda. When a girl of 16 in blonde pigtails had to choose death or dishonor in Russian-occupied East Prussia, she did not choose death.

When a Mountie asks permission to marry, his superiors must decide if his intended wife is "a fit and proper person to occupy government quarters." Gerda—or Lady Hamilton—would not have passed this test. So the Mounties tailed Sevigny and reported his activities to Justice Minister Davie Fulton, because an unfit and improper person might leave Sevigny open to blackmail of state secrets.

Unfortunately this reasoning is perfectly valid. There was indeed a danger of blackmail. But withal, Venus must have wept: in police work or in politics the way of the romantic is hazardous.

Sitting on Cloud Nine In the Wide Blue Yonder

By ART STOTT

WHILE, and if, this is being read on the day of issue, I expect to be soaring through the wide blue yonder. My reactions parallel those of a man who has just won a sweepstake. Tomorrow I hope to be standing in Trafalgar Square, with four lions to guard me.

Stott

I have done it before, yet it still stretches my credulity to realize that Air Canada can pick me up from the spring blooming countryside of Victoria and deposit me in the British metropolis within a few hours. Unlike Conan Doyle, I don't really believe in fairies, but . . .

The formal program for a week in London as Air Canada's guest is impressive. Also, it makes provision for enough free time to let a person wander—which I intend to do, both then and when the lady of the house joins me for vacation at the program's end.

There are things we want to do. For a short period I hope to stand silent before the resting place of the Unknown Soldier in the Abbey. I want to loaf in Piccadilly and watch the crowds swirl by. I want to see if the Happy Wanderers still parade up and down Oxford Street, beating out and blaring out their popular selections and inviting contributions from the passers-by.

I want to stroll around Hyde Park's Speakers Corner and listen to the world-shaking, often outrageous preachments of the men and boys on soap boxes. I want to slip into Marshall Street baths, where I last dived competitively 33 years ago.

I want to return for dinner at Genarro's with the person who shared an occasion there with me, and be received by the suave host who looks like a motion picture version of the international man-about-town and who gives a red rosebud to the ladies with a flourish that makes them feel more important than anyone else in London.

I'm hoping for a sunny day to make a short trip to Cambridge, to walk along the "backs," over linden-shaded paths running up from the river to old and gracious buildings that speak of leisurely scholarship. I'd like to see if the windows of Peterhouse have kept their magic when the afternoon sun streams in, if King's College chapel is still the monument of grace that dwells in my memory.

I'm looking forward to another visit to Windsor, to see the swans on the river, and to sense again the gracious beauty of St. George's chapel in the castle grounds.

With luck, and I feel lucky, we might get across the Channel to gaze at the tulip fields of Holland, and to Brussels to see the little statue which, I'm told, brings light to the eyes and a smile to the lips.

★ ★ ★

If fortune still smiles, we may reach Paris, to see if the chestnut at the head of the island is blooming as luxuriantly as the one outside my office window in a traditional salute to spring in that city. Perhaps there'll be time for ice water, fruit juice and ham and eggs for breakfast at Pam-Pam's just around the corner from the Cafe de la Paix, and maybe tea above Smith and Sons bookshop by the Place de la Concorde. It isn't chauvinism, but there is an appeal to Western-style food and beverages after the novelty and delight of foreign dining.

There will be galleries, cathedrals, historic points, scenery, happy interludes on sidewalk cafes tasting the wines of the country and cosy rest periods in English pubs, perhaps with a hunk of bread and cheese to go with the mild and bitter.

There should be some shows—and at least a search for a music hall, short visits with old friends, rubberneck tours, maybe even some quiet contemplation.

Then we'll come home.

There may be more enjoyable ways of spending time than loom ahead in the next three or four weeks. I just haven't found them. The prospect helps to give me an appreciation for science when air travel can make such a program possible.

THE GALLUP POLL

Majority of Canadians Want China in the UN

By The Canadian Institute of Public Opinion

Today more than half the Canadian population believes that Communist China should have a seat in the United Nations General Assembly. This is a steady increase for UN representation from the Peking government since 1956 when only 28% felt Red China should be admitted as a member of the world organizatin.

Among members of the three major parties, those from the NDP most favor admitting Red China to the UN—nearly seven in ten.

The question: "Do you think Communist China should or should not be admitted as a member of the United Nations?"

	1956	1961	Today
Yes, should	28%	50%	54%
No, should not	44	39	30
No opinion	28	11	16
	100%	100%	100%

(World Copyright Reserved)

Campbell Sweeny came to Victoria ...75 years ago

Campbell Sweeny was a Bank of Montreal manager. He was one of a breed of pioneer bankers who played an important role in the development of the West. Mr. Sweeny came to Victoria early in 1891. His assignment here was to establish the Bank of Montreal's second British Columbia office. He did . . . in April, 1891. The Bank's present Main Victoria Branch at Douglas and Yates Streets is now observing the 75th anniversary of that opening. Previously, Mr. Sweeny had established the first permanent chartered banking offices in Winnipeg and in Vancouver. Here in Victoria, he laid the foundation of the present organization of eight Bank of Montreal offices in various parts of the city area. Today, Canada's first Bank has 130 B.C. offices, operating under direction of the General Manager for British Columbia, resident in Vancouver.

On this special occasion:::

We should like to express our sincere thanks to the people of Victoria for their support and patronage over the past 75 years. We are now looking forward to serving you for many years to come.

BANK OF MONTREAL
Canada's First Bank

Victoria Branch:
A. E. WALTERS, Manager

"MY BANK" 2½ MILLION CANADIANS B of M

WORKING WITH THE PEOPLE OF VICTORIA SINCE 1891

Valley Nature Chiseled

A million years ago, giant glaciers chiseled a deep valley out of towering granite mountains, making way for huge stands of Sequoia giant trees and patchworks of variagated flowers in hidden meadows.

This valley, surrounded by high rising cliffs, is known as Yosemite and is one of the great natural wonders of the world, and is a major attraction for those visiting California.

The 1,200 square mile Yosemite National Park encompassing vast reaches of the rugged, majestic Sierra Nevada Mountain Range embodies as much of the spirit of California as does the Central Coast of the State and its Spanish influence with which it so dramatically contrasts.

This great contrast of high Sierras and the Pacific coast, separated by fertile valleys, may now be seen on a unique five-day excursion offered by California Parlor Car Tours.

CASA LOMA, a famous Toronto landmark, is featured in miniature in Canadia City, Ontario's new tourist attraction to open early this summer at Niagara Falls. Built as a regal residence and now a mecca for visitors, its replica is one of many authentic models to be seen at this capsule Canadian city.

BURRITT TRAVEL SERVICE LTD.
announces the opening of a
VICTORIA office
at 635 Yates Street
Burritt . . . the wisest first step to take on any holiday abroad. Let our Victoria manager, K. E. Hibbert and his staff, give you the "Red Carpet" treatment.
consult them soon at **382-6624**

BLANEY'S OFFER TWO WONDERFUL PACIFIC CRUISES
by P & O-Orient Lines
(1) **Great Barrier Reef Circle Pacific Holiday** Approx. 55 days. CHUSAN leaves Van. Jan. 7, '67, for Honolulu, Fiji, Auckland, Sidney; rt. via Great Barrier Reef, Darwin, Singapore, Hong Kong, Japan, Honolulu back to Vancouver.
(2) **Cherry Blossom Cruise** Approx. 35 days. CANBERRA leaves Van., Feb. 27, '67, for San Francisco, Los Angeles, Honolulu, Japan, Hong Kong, Sidney, Auckland, Cook Islands, Honolulu back to Vancouver.
At this moment good choice of space for both cruises . . . First Class and Tourist
Blaney's Advise: Act Today! Bookings Are Very Heavy
BLANEY'S TRAVEL SERVICE
VICTORIA OFFICE: 920 Douglas, opp. Strathcona Hotel, Phone 383-7254
NEW OAK BAY OFFICE: 1563 Wilmot Place, across from Municipal Hall. Phone 385-2185
AMERICAN EXPRESS Travellers' Cheques

VIST LONDON PARIS COPENHAGEN AMSTERDAM ROME
WITH
FEATHERSTONE'S European Tours
If you are planning a trip to the British Isles or to the Continent this summer, NOW is the time to get all the facts and figures. As authorized agents for all major steamship companies, airlines, tour companies, etcetera, we are in a position to plan any trip to suit YOUR requirements.
For information, reservations and tickets on Air Canada's non-stop flight Vancouver to London Call 386-6101
FEATHERSTONE TRAVEL Service
734 YATES

Holiday Time is LUGGAGE TIME
VICTORIA'S LARGEST SELECTION AT
McMARTIN'S
LEATHER GOODS
1605 Douglas 384-6613

ESCORTED TOURS
2-DAY
Bamfield on the Alberni Canal
Departs May 18
TOUR PRICE
$28.25 TWB
$29.75 SWB
Enjoy a leisurely motor trip to Port Alberni and an all-day cruise on the "Lady Rose" with an overnight, in the Barclay Hotel, and a delicious dinner in the Rendesvous restaurant.

8-DAY
Leave June 3rd
Canadian Rockies
Stops at Kamloops, Banff (2 nights) Calgary, Waterton Lake National Park, Nelson and Penticton. Calls at Blood Indian Reserve, Fort Macleod, Gardston, High Arrow Dam, Etc.
TWB $179.95

4-DAY
PORTLAND ROSE FESTIVAL
Leave June 10th
2 Nights Portland—Hilton Hotel
Transfer to Coliseum. Reserved Grandstand Seats. De luxe Luncheon at Quay Restaurant and Sightseeing Cruise on Columbia and Willamette Rivers. Return via Coast through Astoria, and overnight at Shore Acres, one of Washington's finest.
TWB $69.95

June 18—7 Days
Peace River Dam-site Barkerville and the Cariboo
TWB $132.85

June 25—3 Days
Mount Rainier-Yakima including Chinook Pass
TWB $51.00

July 8—7 Days
Another Peace River Damsite Barkerville and the Cariboo
TWB $132.85

July 15—3 Days
Campbell River, Strathcona Park, Gold River, Nimpkish River Valley—the Great Hinterland of Vancouver Island—and in armchair comfort
TWB $42.80

July 15—7 Days
Cariboo-Quesnel Barkerville-Prince Rupert-"Queen of Prince Rupert" Kelsey Bay
TWB $138.35

Call COACH LINES TRAVEL BUREAU
710 Douglas Street
Telephone 385-4411
More Exciting Tours by
BRITISH COLUMBIA PARLOUR CAR TOURS

★ **IT'S NOT TOO LATE TO BOOK FOR EUROPE THIS YEAR!**
WE STILL HAVE AIR, RAIL AND STEAMSHIP SPACE AVAILABLE ON ALL LINES BUT IT'S BEING TAKEN UP FAST
If you have an idea you might just make it this summer or fall, drop in soon for an armful of free folders. Compare ALL the prices, then go home and think it over. No obligation. If you ever think of travelling, we're always here to help. No trip too large, none too small and NEVER an extra charge for our service.
TRAVELEYDEN TOURS Travel AGENCY
766 FORT STREET 388-4201

Investors
announces office move to...

Main Floor, Corner of Douglas and Broughton
1000 DOUGLAS STREET—VICTORIA—PHONE 388-4234

We have moved the Victoria region office located at 314, Scollard Building, 1207 Douglas Street, to new and larger quarters at 1000 Douglas Street. The telephone number remains unchanged – 388-4234.

In this office, as in Investors region offices across Canada, experienced representatives offer a comprehensive range of financial management services. The Region is under the management of A. M. Easton.

The Investors Group, the largest Company of its kind in Canada, consists of Investors Syndicate Limited, Investors Trust Company, and three affiliated mutual funds: Investors Mutual of Canada Ltd., Investors Growth Fund of Canada Ltd., and Investors International Mutual Fund Ltd.

Check your April issue of Reader's Digest for the Investors Story – a 12 page supplement.

Your full-time Investors representative is a career man, trained and experienced to serve your investment needs. The length of service of the representatives appearing below aggregates 181 years.

OFFICE PERSONNEL: Mrs. Dorothy Gemmell, Mrs. Margaret Fuller, Mrs. Ruth Davies, Mrs. Bessie Boniface, Mrs. Patricia Coates

THE *Investors* GROUP
subsidiaries and affiliates:
INVESTORS SYNDICATE LIMITED
INVESTORS TRUST COMPANY
INVESTORS MUTUAL OF CANADA LTD.
INVESTORS GROWTH FUND OF CANADA LTD.
INVESTORS INTERNATIONAL MUTUAL FUND LTD.

Investors
SYNDICATE LIMITED
Head Office, Winnipeg
Region Offices in principal Canadian cities.

B.C. PARADISE

Long Beach Spellbinding

By AB KENT

People who have seen the untamed splendor of Long Beach have used up all the superlatives in describing its impact for the first time.

It has the reputation of being the biggest, wildest, most beautiful 12-mile stretch of fine sand on the coast.

One visit — in basking sunshine or boiling storm — confirms pretty much all of these generous terms.

A hardy fraternity of West Coasters and many more who have found excuse to slip away to rough it on those rugged rocks and beaches over the years are thoroughly under its spell.

Camping on the sands or taking a cabin for a real outdoor holiday at this once remote beach 70 miles from Port Alberni has long been enjoyed by a few Victorians and Mainlanders, or up-Islanders whose lives are closer to nature.

SALTY BOSOM

And in recent years the fast-growing car trailer and truck-mounted camper crowd have found a kind of sea level Shangri-la at the end of a sinuous, cliff-hanging road that frequently dwindles down to bare, bone-jolting rock.

Today one need not hike, pack in with horses or arrive by air or from the sea to live in nature's salty bosom at Long Beach.

There is thrice-weekly bus service and once there a traveller may stay at two-year-old Wickaninnish Inn, which takes its name from the bay bounding the beach.

This is no mere rural relief point, but a modern hotel of city standards, jutting spectacularly from a rocky point at the south end of the beach.

It is the product of six years' labor by co-owner Robin M. Fells, skin-diving resident manager whose imagination and help from the Industrial Development Bank have created a unique and happy lodging offering tempting fare, good beds, fine drink, panoramic sea and landscape, surfing, a variety of sports and games, shell fishing, beachcombing, surf-casting and skindiving.

TUCKED AWAY

Besides the wonders of the beach, Wickaninnish offers trails through acres of sea-fringing forest and protected little beaches tucked away in rock-bound coves.

The entire Long Beach community is still small enough to be known within itself by first names; there is a service station, a store and a post office.

Tofino is at the north end and Ucluelet is just around the corner to the south. They are linked by a first-class paved highway and it is here that air and coast steamship connections may be made.

Regrettably, the pavement does not yet link with Sproat Lake Road, which becomes the Tofino Road that is so uncomfortably rough in places.

But Fells and his partner Jeff Crawford, better known for his operation of Vancouver's Geisha Gardens, think the pavement will be extended within five years.

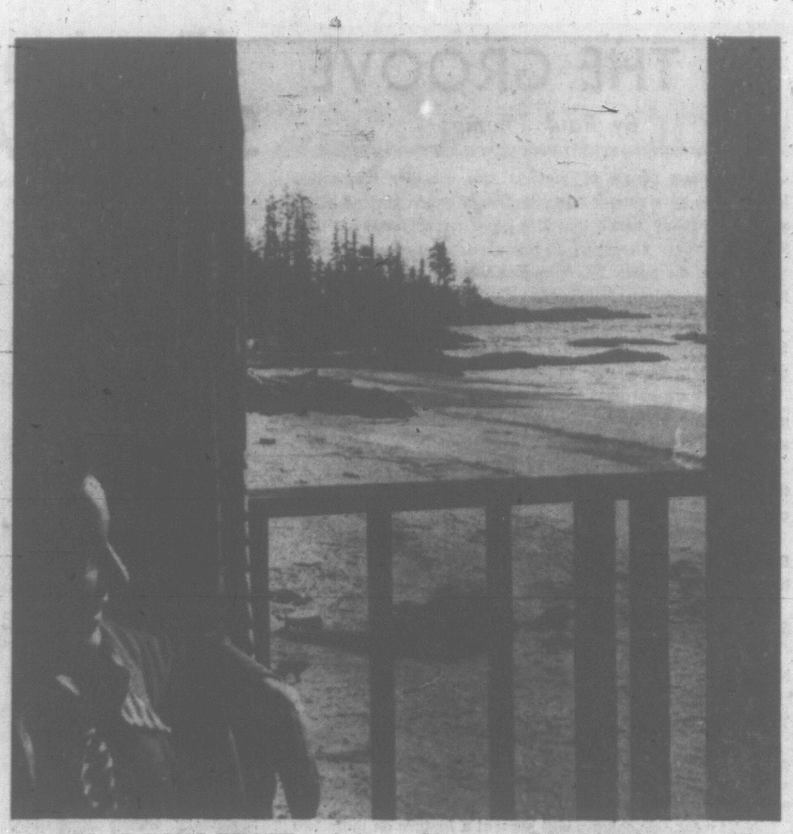

DAWN AT LONG BEACH and the early-morning riser is treated to a panorama of surf rolling in to thunder across the vast sands of the Vancouver Island holiday area. View here is from the balcony of Wickaninish Inn. (Times Photo.)

BUT DOLLAR HOLDS SWAY

Small Touch of Britain

The road sign are British; cars drive on the left-hand side of the road; and — as a tourist attraction — there is an English-style pub. But that's everything that is British about this speck of land off the southeast coast of Florida ends.

For the rest, Grand Bahama, fourth largest island in the Bahamas chain (one of which was the first landfall in the New World of Columbus in 1492), is Miami-style hotels, U.S. cars, companies and accents, bourbon whisky, ice-water and air-conditioning.

There is a local currency, the Bahamian pound, but it is very much a second-class one. Real money is the dollar — and forget the fact that this is part of the sterling area.

Britons were the first settlers when the islands were deserted in the 17th century, but perhaps ironically for British land investors — nearly 100 of them have just paid a four-day visit — it is this U.S. "takeover" which offers the real financial promise.

Britons have bought nearly $10,500,000 worth of land on Grand Bahama in less than two years. This month Previews International, a property clearing house, found it worth while to offer potential buyers a free 4,670-mile trip from London to inspect land. The visitors ended up by buying over $750,000 worth of building sites.

SELLING POINT

Grand Bahama's biggest selling point is that it is booming — and noticeably so. A dozen years ago the island was solitary scrubland. Today there are nine hotels, 19 restaurants, seven churches, five schools, large commercial developments, 250,000 tourists a year and fast-growing residential areas.

The present population is only about 21,000, a figure which includes the 8,500 American, British and Canadian settlers who live in the Freeport area.

For the settlers living is good. Prices may be high but so are wages. The Bahamians themselves benefit from high wages $45 to $90 a week is an estimated average — but living conditions are at the best primitive. Home to virtually any Bahamian is one of the shanty towns which contrast sharply with the plushness of Freeport's new luxury buildings.

Freighter Safari

WASHINGTON (UPI)—The American Automobile Association, which arranges all types of travel, says increasing leisure time for Americans is increasing interest in freighter travel. It says the term "tramp" applied to a freighter does not necessarily mean the vessel is run down, but is used in the sense of "wanderer." Accommodations are generally as good as on passenger liners.

Because with 12 passengers or less the vessel does not need a special passenger licence, freighters usually have accommodations for a dozen passengers, generally with three double cabins and six singles, all with bath or shower and toilet.

Fish, Color Competition

NORTH BAY—It's just spring but that doesn't stop Nipissing regional tourist council from planning for autumn. To extend the tourist season it will put up $4,000 in prizes for a "Fish and Color" competition, a fish derby and photo contest to run from Sept. 3 to Oct. 16.

Prizes are unique. In the fishing contest, five miniature bars of silver bullion will be awarded weekly. Grand awards in five classes at the end of the contest will be trophies made from Ontario semi-precious stones.

Novel awards in the photo competition will be enlargements of winners' own work—for color transparencies, color and black-and-white print and 50 feet of color film.

The sponsors figure the prizes will also serve as conversation pieces and lasting testimonials to the Nipissing district's beauty and bounty.

WHEELS GET WET IN SAM SALUTE

When Sam McGee's body, frozen rock-hard, was stuffed into the fire box of a derelict river boat and a roaring fire lit under it, he sat up and made a speech heard round the world. Though it was merely an admonition to close the firebox door, it is still being heard after 60 years.

The locale of "The Cremation of Sam McGee," by Robert W. Service, is Yukon's Lake Laberge, a few minutes' drive from the capital city of Whitehorse.

So widely known is the poem that visitors have made a ritual of dipping the front wheels of their car in the waters of this famous lake.

Yukon tourist officials have been obliged to provide an easy ramp of hard-packed gravel to facilitate this "salute to Sam," though it also is much used to launch pleasure boats.

The highway from Whitehorse to the Klondike passes nearby, and few motorists bound for the City of Gold are able to resist a stop on the "Marge of Lake LeBarge."

PEA GRAVEL

Nearly 30 miles long, the lake is snuggled up against pastel-hued mountains on one side, while on the other it is bordered by the grassy woodlands of the broad Yukon Valley. Its beaches are alternately of fine hard sand, pea gravel and great, weathered outcroppings of grey granite.

Lake trout taken from this glacier-fed blue water is regarded by experts as among the world's finest, and so they may be eaten under ideal conditions, a free government campground is maintained near the ramp and is equipped with tables, benches, and barbecue-type stovettes.

Of the 36 such campgrounds throughout the Yukon, that at Lake Laberge is the only one to attract visitors for sentiment only — those who feel impelled to dip their wheels in tribute to "Sam McGee from Tennessee."

Salt Spring Island
Lv. MAY 7 — 1 DAY — $3.75
This 2nd spring tour will leave our office at 12:30 p.m. for the 1:30 p.m. ferry from Swartz Bay to Fulford Harbour, over scenic highway to Ganges for afternoon tea.
Then on to St. Mary Lake to Vesuvius Bay and ferry to Crofton over the old highway to Duncan, Cowichan Bay, Mill Bay and Malahat to Victoria. Home by 8.00 p.m.
Circle tour including two ferries, $3.75. Tea (optional), 75c. One bus only.

Prince Rupert Cruise
Lv. MAY 21 — 6 DAYS — $119
This special 6-day cruise leaves Victoria May 21 by de luxe bus to Campbell River overnight, thence to Kelsey Bay, connect with the Queen of Prince Rupert overnight on ship to Prince Rupert, overnight with tour, then by bus to Prince George, overnight. Next day bus to Cache Creek, overnight then on to Vancouver and home May 25.
This cruise includes bus, ship with berth and hotels. From $119 according to accommodation. Special celebration at Campbell River Saturday, May 21. Book now, 3 berths available.

Paradise Valley Tour
Lv. MAY 28 — 1 DAY — $8.50
This tour leaves our office at 8:00 a.m. May 28 for Vancouver, over Lions Gate Bridge to Horseshoe Bay, Squamish, Brackendale, Cheekye and on to Paradise Valley Lodge for lunch, in the Garibaldi Provincial Park, one of B.C.'s most beautiful Alpine areas.
We return to Horseshoe Bay, take ferry to Nanaimo, then over Island Highway back to Victoria, home about 8 p.m. Fare $8.50 including 2 ferries, lunch optional $1.25.

Jasper Park Tour
Lv. JUNE 1 — 6 DAYS — $90
This 6-day tour leaves Victoria June 1 by ferry to Vancouver, CNR to Jasper for 2 nights and tour, then to Edmonton for 2 days and return to Victoria. Fare includes all transportation, berth and meals on train, hotels and sightseeing tour. Double from $90 each.

Portland Rose Tour
Lv. JUNE 9 — 5 DAYS — $54
This de luxe tour leaves our office June 9 via Port Angeles to Portland for 4 nights at Park Haviland Hotel on the parade route facing the park.
Here you can see the parade from your window or street, take in the Rose Show, sightseeing tours, Portland zoo, Sanctuary of our Sorrowful Mother, Multnomah Falls. Cost of tour $54 each double, single little more. Grandstand seats available. 2 buses, space limited.
Phones: EV 5-5242; after 6, EV 2-4887.

Senior Citizens' Club
Membership Cards and Tickets from George Willis, 1320 Broad Street Between Johnson and Yates

CN
CUNARD
Official Agent in Victoria for Canadian National Railways and Cunard Line
GEORGE PAULIN TRAVEL SERVICE
1006 Government Street 382-9168

TOTEM TRAVEL
PHONE 386-3277
MAYFAIR SHOPPING CENTRE

BILL FERGUSON Manager
LOOKING FOR A GIFT TO BE REMEMBERED AND ENJOYED?
Try this for a "New Idea" in gift giving for that wedding anniversary, graduation, retirement or any other special occasion.
A TRIP TO ANYWHERE IN THE WORLD
by plane, train, boat or bus
For the different gift, remember travel . . . and remember Totem Travel, your experienced counsellors in planning a worry-free trip. See us, you'll be glad you did.
Official Agents for Canadian National Railways and Thomas Cook & Son Ltd. Travellers' Cheques
Always Plenty of Free Parking
Open Monday to Saturday, 9:00-6:00 p.m.
Thursday and Friday evenings till 9:00 p.m.

BANFF TOUR
8 Days — $115 Each Double
May 7th to May 14th
Only Two Seats Left
Yellowstone Park
Waterton Lakes
Kootenay Mtns.
9 Days — $135 Each Double
May 16th to May 24th
Including Manning Park, Okanagan Valley, Grand Forks, Trail, over the new Sky highway to Creston, to Kimberly, Fernie, Crows Nest Pass, Pincher Creek, Waterton Park, Alberta, Chief Mountain, driving through the Glacier National Park, Montana, to Helena, driving through Yellowstone and Grand Teton National Parks, Wyoming, to Butte, Spokane, Grand Coulee Dam, Wenatchee, Stevens Pass, etc. Only 6 seats left.

ALASKA TOUR
June 14th to June 28th
15 Days, double each $305
By chartered bus, Alaska Ferry — 2-Day Cruise
Trail of '98 Train Ride
9 Meals Included
Also covering over 3,000 miles by chartered de luxe bus over Alaska Highway, visiting Peace River Dam, Prince Rupert, John Hart Highway, Barkerville, etc. Fourteen seats left.

Peace River Dam
Alaska Highway
Cariboo Trail
Barkerville, etc.
Sat. July 23 to 29
7 Days—$115 Each Double
Saturday, July 23—Depart 8 a.m. to Hope, B.C., then we follow the rugged Fraser Canyon to Cache Creek, to Williams Lake, following the Caribou Trail to Prince George, then over the John Hart Highway to Chetwynd, to the Peace River Dam, then to Fort St. John, onto Alaska Highway to Dawson Creek, then to Barkerville, spending the day, see Theatre Royal, visit the old buildings, etc., to Quesnel, then to Kamloops, to Nicola Valley, to Merritt, to Manning Park, visit the 3-mile slide, and to home. Cost of all tours includes special chartered de luxe air-conditioned bus, Tour director, etc., excellent hotels. Also included in this tour are six breakfasts, two excellent dinners, admission to Theatre Royal, etc. Only 22 seats left. Membership dollar yearly. Join now, meet new friends. Over two thousand members travel the year round.
Capital City Travel Club
2581 Blackwood Ave. EV 4-1432

ANOTHER SPECIAL FEATURE
on the Family Station
CENTENNIAL HOLIDAY HIGHWAY
2:00 - 3:30 p.m. Sundays
Starts May 1st
To help plan your holiday tune in
RADIO 2 CJVI
with the largest audience on Vancouver Island

For the Finest in LUGGAGE
BIRKS B·B
Choose from Birks Distinctive and Durable Luggage for Ladies and Men

Quality Luggage by:
SAMSONITE
SKYWAY
GRASSHOPPER
706 - 708 Yates St.
382-4241
BIRKS JEWELLERS

FOR THAT WONDERFUL VACATION
Remember your holidays with pictures taken by the AGFAMATIC 35mm. CAMERA $69.95
So Easy to Operate!
Other 35mm. Cameras from $16.95

Before travelling see Victoria Photo first about your camera needs.
VICTORIA PHOTO SUPPLY
1015 Douglas St. EV 5-3438

RELAX AND ENJOY A
HOLIDAY WEEKEND
CHARTERED CRUISE
Enjoy Cruising in B.C. Waters and Shipboard Fun on the
"PRINCESS PATRICIA"
May 20, 21, 22, 23
AS LOW AS $104.00
Four Full Days of Fascinating Travel
Visit Ocean Falls and Alert Bay
Price includes:
• Ship — Meals
• Sightseeing in Vancouver
• Trip on Grouse Mountain Gondola
• Dinner at Stanley Park
For Complete Information Contact Evergreen Tours Agent: MR. REG. T. VIGAR
468 Belleville Street (CPR Pier), Phone 386-9811, Victoria, B.C.
10 A.M. TO 5 P.M. MONDAY THRU FRIDAY
EVERGREEN TOURS LIMITED

expo67
VISIT CANADIAN PACIFIC • COMINCO PAVILION IN MONTREAL • APRIL 28 TO OCTOBER 27, 1967
How to have your rest and travel too.

The Canadian has berths, drawing rooms, roomettes, compartments and bedrooms (as well as the only Scenic Domes to go clear across Canada).
Restful is the only word to describe the holiday atmosphere of The Canadian. Dining facilities include luxury meals in the Dining Room car and special menus for the children. Coach passengers can relax in the comfort of a reclining seat with full-length leg rests (a Canadian Pacific exclusive), and enjoy economical meals in the Skyline Coffee Shop. And the Scenic Dome view is perhaps the most pleasing feature of all. Make '66 your year to see and know Canada better. Reserve *now* on The Canadian, one of the world's finest trains.
Sample fare on the FARESAVER PLAN:
VICTORIA-REGINA
First Class all-inclusive fare, including lower berth and all meals. (Meals and berth from Vancouver) $49.02 one way
See your Travel Agent or call EV. 2-8131, EV. 5-7771
TRAVEL Canadian Pacific
TRAINS/TRUCKS/SHIPS/PLANES/HOTELS/TELECOMMUNICATIONS
WORLD'S MOST COMPLETE TRANSPORTATION SYSTEM

WORLD'S LONGEST SCENIC DOME RIDE

THINK 1ST THINK CPA
What's so different about "ROYAL CARRIAGE TOURS" of Europe
ASK YOUR TRAVEL AGENT OR CALL Canadian Pacific AIRLINES
CANADIAN PACIFIC AIRLINES
1102 Government Street, Victoria, B.C.
NAME
ADDRESS
TELEPHONE
TRAVEL AGENT

COMFORT AND SYMPATHY are being given Mrs. Boeuf (Helen Smith) after she has been chased to work by a rhinoceros. Solicitous friends are played by Dr. Peter Smith, left, and Reg Terry in this hilarious scene from Ionesco's avant garde play which opens at Uvic's Phoenix Theatre Thursday. Directed by Robert Hedley, it will run through balance of the week and from May 9 to 14.

Voice Puts Lead Man In Demand

The role of Curly, the clean-cut, dashing hero of the musical, Oklahoma, is not new to Victoria Operatic Society star Harry Elsdon.

He played it first in, of all places, his native England; to be exact, in West Hartlepool, County Durham.

This was the climax of Mr. Elsdon's musical stage activity in England. Activity that had begun when he was a youngster and found himself cajoled on stage to sing a solo.

He recalls that his knees were shaking so badly that he had to take refuge behind a table covered with a long cloth.

After that one thing led to another, including dancing class where he met his wife, June.

There were lead roles in the local operatic society productions, a three-year stint with the Royal Air Force (during which he kept in practise as an entertainer-singer), and after the war more operatic roles and membership in a male quartet.

With the quartet a self-contained show was formed that turned professional, playing surrounding towns. Then came Oklahoma and not long after that, emigration to Canada with wife June and son Tony.

MERRY WIDOW

Once he had established himself in Victoria, Mr. Elsdon inevitably was drawn to the Victoria Operatic Society and with the organization has played Grieg in Song of Norway, Nanki-poo in The Mikado, Prince Danilo in The Merry Widow, Captain Van Damm in The Red Mill.

And now it's Curly again in the VOS production, scheduled at McPherson Playhouse for a full week, May 9 to 14.

A good man may be hard to find, but a good baritone isn't easy either so it follows that Harry Elsdon has been kept busy since he—made his Victoria debut as Edvard Grieg.

He has starred with Jerry Gosley's Smile Show; in the McPherson's opening show, Lights Up; has done Sunday afternoon concerts in Beacon Hill Park, charity shows, and has filled a guest spot with the Amity Singers.

NO WONDER

In addition, this summer will be his third season with the Sunset Shows at Butchart Gardens.

No wonder he shakes his head as he says that he seems to be continually rehearsing for something. But somehow, one gets the impression that he wouldn't want it any other way.

As for June, she shares his interest and maintains her own specialty as she coaches the chorus movement and choreography for VOS productions.

ANIMALS NEED HELP

The menagerie for the TV series Daktari needs a full-time staff of 30 men to care for and hand-feed its animals.

IN THE GROOVE

By Paul Thomas

The young people of Victoria can consider themselves fortunate to have such a fine selection of bands playing in the area. Not many towns this size have an advantage of this kind. There are altogether 10 fine groups active and in addition to this, the public has a chance to hear big name groups from the American Northwest.

It will be some time before an event of the magnitude of the Gary Lewis Show is seen again in Victoria, simply because the promoters do not like to lose money.

It costs a great deal to put on a dance even with a local group, taking into consideration musicians' fees, hall rental and advertising.

In up-Island towns such as Port Alberni and Nanaimo there is much more enthusiasm over dances than in our capital city.

Because of this, names like Paul Revere and the Raiders, Roy Orbison, and the Ventures have appeared on up-Island billings.

On the Uvic calendar this week, the main event is the Soph dance.

First stage of the dance took place on Friday night at the New Club Tango with The Regents.

Tonight, the Coachmen will be playing at the same place. Tickets for the event are $3 a couple.

Two clubs which are geared for young adults, the Club A-Go-Go and Jon York's Music Hall, will both be open tonight and if you can't make it to the Tango, maybe we'll see you at one of the others.

Next week this column will present a feature on these two clubs.

Pianists Open Season

Duo pianists Robin Wood and Winifred Scott will open the 1966-67 season for Victoria Musical Art Society, it was announced at the annual meeting held this week.

One of the most popular visiting artists of last season, soprano Audrey Farnell of Vancouver, will return to give the January recital.

Balance of the season's lineup of six events includes Eleanor Duff, contralto, with Wynne Shaw Dancers in November; the Don Kyle Singers (winners of the CBC Award in the Music Festival just concluded) as the March attraction and the traditional talented student recital and carol tea.

Unanimously returned to office was the 1965-66 executive: Mrs. S. G. Watts, president; Mrs. O. Niederman, first vice-president; T. Ledley McMaster, second; Miss Charlotte Crawford, secretary, and Miss Mary Adamson, treasurer.

Conveners were named as follows: Membership, Mrs. Watts and Miss Crawford; tea tickets, Miss Adamson and Mrs. C. N. Boyd; decorations, Mrs. Robert M. Adamson and Mrs. P. Lovric; programs, Miss Wendy Cox; publicity, Mrs. J. T. Edwards; social, Miss Frances Jordan; scholarship fund committee, Mrs. W. Luck, Mrs. Adamson, D. R. Abbott; scholarship ways and means, Mrs. J. Gillespie; historian, Mrs. J. Ingram Smith.

Festival Proves Worth; Several Awards Presented

By AUDREY JOHNSON

As a festival finale, the concert Friday night at Central Junior Secondary School auditorium could scarcely have been more satisfactory.

Events like the Greater Victoria Music Festival prove their worth, when they crown two weeks of competitive classes with such a statement of high achievement and promise.

From the spirited opening by Oak Bay Secondary School Band to the enchanting Burnside Elementary folk song choir at the end of the program, the work was of the highest quality.

The close-to-capacity audience gave an ovation to violin soloist Trudi Conrad and to the Grade 7 boys of Monterey School for their spectacular Oxen Dance.

The effective Claremont Secondary speech choir, oboist Ian Franklin, the well disciplined Elementary Schools String Orchestra, an Israeli dance by Margaret Jenkins Grade 6 group, Victoria Secondary String Ensemble, and all the other choirs — Holy Angel's, Lampson Street, Uplands and Norfolk House — contributed handsomely to the fine evening.

Several awards were made: Corinne Dunn, the Edith Ellis Award; Jacqui Court, Banff School of Fine Arts Scholarship; Muriel Smith, the Ethel James Award; Trudi Conrad, Victoria Musical Art Society Bursary, School of Music Bursary, Congress of Strings Scholarship.

The Music Festival's own bursaries went to Ian Franklin, the J. F. K. English bursary; Colin Bonnegu, piano; Dena Noble, vocal; Denise Wood and Rhonda Williams, speech arts; Lee Hunt and Sheila Woolsey, accordion.

The senior and junior bursaries provided by Kiwanis Club of Saanich were awarded to pianist Stuart Calder and 15-year-old vocalist Irene Boese.

Oratorio Out

Presentation of the oratorio, Samson, by St. Aidan's Church Choir, planned for this month, will be postponed indefinitely due to the recent death of St. Aidan's organist, James Saunders.

However, the choir and its director, Mrs. Vera Barclay, plan to re-schedule the work sometime next fall.

WORKSHOP FOR STRINGS IN VANCOUVER

A workshop symposium for string players at professional or advanced level is to be held in Vancouver from May 16 to 21.

Directed by Oscar Shumsky, a pupil of Auer and Zimbalist and on the faculty of the Juilliard School in New York, the symposium is being sponsored by Vancouver Symphony Society with co-operation of Local 145, AF of M and assisted by Canada Council.

Objects will be to study techniques of string playing with particular reference to ensemble playing in quartets, trios and to rehearse as a string orchestra.

Playing in quartets with Vancouver students will be Vivienne Abbott, Trudi Conrad and Barbara Ann Court, members of Victoria Symphony who are students of concert master Jean Angers.

Admission to the symposium is open to all string players in B.C. who can produce evidence of professional training and experience.

SAND AND WATER

June's Diet Simple: 'I Don't Eat Much'

HOLLYWOOD (AP)—Despite such discomforts as water drenchings and sand in the navel, June Lockhart says "I am probably one of the few successful, contented actresses."

For six years she was the gingham-clad mother in television's Lassie series. Now she has her most rigorous role ever—spacewoman on another planet in TV's Lost in Space.

"Gallons and gallons and gallons" of water were dumped on the players in one sequence. In another they crawl gasping along the sand as the sun approaches. Glycerin coats their faces to simulate sweat. Then:

"There's an earthquake, and the wind machines blow sand on us. It was stuck in the most unbelievable places. Even our navels."

SMALL STUFF?

Pretty elemental drama for a veteran of such movies as Sergeant York and Meet Me in St. Louis? For the daughter of the distinguished Gene and Kathleen Lockhart of stage and screen?

"Yes, but it depends on your goals in life. I'm fortunate to have played a variety of roles — comediennes, nymphomaniacs, neurotic sisters - in - law, farm wives. I was brought up to be happy with what's going on at the time."

Her first movie, Dickens' A Christmas Carol, was with her parents when she was 12.

A subsequent quarter-century has touched the fragile-looking, doll-like beauty lightly. Slits in the sides of her robe reveal trim calves. She's five-foot-five and 118 pounds. Special diet? "Yes, I don't eat much."

"This series is quite a jolly to do," she said. "My career—I don't call it that—is a hobby which pays well. My children (Anne, 12; June, 10) are a delight. I want to travel, with my husband (architect John Lindsay). It's a rich, full life."

CHIPS WITH EVERYTHING STRONG PLAY

Arnold Wesker is regarded as one of England's brightest luminaries among the young playwrights and Chips With Everything has been his greatest success on both sides of the Atlantic.

This is the play that Brentwood Drama Club will bring to McPherson Playhouse next Friday and Saturday.

Directed by Robert Orr, it has a cast of 19 headed by Robert Leaf, Dale Berry, Chris Statham and Harry Taylor in the lead roles.

The play takes place in an RAF training camp for conscripts and deals with the themes that all power corrupts, showing the individual in revolt against established order.

This is Brentwood College Drama Club's second appearance at the McPherson where they presented the striking production of Antigone directed by Gil Bunch last year.

Tickets are on sale at McPherson box office.

Save Rock Paintings!

Several Victorians are concerned at the fate of Indian rock paintings around the shore of the Arrow Lakes in southeast British Columbia.

They are in danger of being obliterated when the level of the lakes is raised for the Columbia River hydro project.

Mrs. W. J. Matcht, 3322 Doncaster, today urged the government to do something to remove the pictographs to higher ground.

"If this isn't done within the next year or so, it will be too late," she said.

The pictographs depict animals and human groups and are found on several sites around the lakes.

Don Abbott, acting anthropologist at the provincial museum, said the matter is under consideration.

He said the B.C. archaeological advisory board is aware of the problem. It surveyed the area two years ago.

NORTH BREEZES

A visitor to IMPERIAL dining room told our maitre d' Les Szabo he had just been on a tour of the Gorge.

"There are few cities with such a beautiful waterway," said the visitor.

LES TOLD HIM PROUDLY THAT THE CAPITAL IMPROVEMENT DISTRICT COMMISSION WILL SPEND $86,000 THERE THIS YEAR, MAKING IT EVEN MORE BEAUTIFUL.

"WHAT A WONDERFUL SETTING FOR WATER SPORTS. WILL THEY BUILD MORE BEACHES?" ASKED THE VISITOR.

Les said he understood the water is tainted by septic tanks and the bottom deep in sludge.

"Then this beautification is like putting frosting on a mud pie isn't it?" asked our visitor. "Why don't they clean it up first?"

One thing about maitre d's —they shrug wonderfully.

★ ★ ★

IMPERIAL salutes to Henry W. Maunsell, new president Dickens Fellowship; to Roy Parrett, new president local branch, Canadian Owners and Pilots Association; and to Ingrid and Bernie Dinter, winners of slalom awards at Green Mountain.

Your host,

Nick North

Imperial Inn

Fine Dining in Victoria

Douglas and Discovery Streets

WESTERN INTERNATIONAL HOTELS CANADA

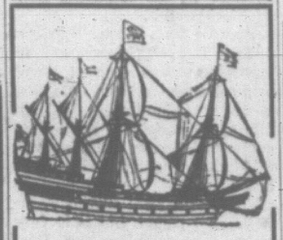

Return Engagement of the Ever Popular

Eleanor Collins

Eleanor Collins

Well known TV and Radio Artist singing for your pleasure everything from folksongs, jazz and Broadway Hits.

2 Shows Nightly, 7:30-10 p.m.

For Reservations Phone 386-7222

FOR YOUR SUNDAY DINING THE CAPTAIN'S TABLE will be open every Sunday, 5 p.m. to 9 p.m. Our Coffee Shop (Bowsprit Room) Open Daily 9 a.m. to 9 p.m.

OAK BAY MARINA RESTAURANT

Beach Drive

DINING WITH A DIFFERENCE

Gay Nineties Spare Rib House

KEN PEAKER — LULU-BELLE NITELY

WORLD FAMOUS SPARE RIBS

825 Burdett CHERRY BANK HOTEL 385-5380

The Viteway Restaurant

A PLEASANT PLACE TO MEET YOUR FRIENDS

Whether for an appetizing lunch or just a delicious cup of coffee you will find no more pleasant place to meet than the VITEWAY, with its quiet and congenial atmosphere.

Open Monday Through Saturday, 9-5

VITEWAY Bakery and Organic Foods Centre Ltd.

709 VIEW STREET EV 4-6434

AT THE GALLERY

1040 Moss Street EV 4-8123

EXHIBITIONS

Sunday and Tuesday through Saturday:

1. Henry Moore (closes Sunday)
2. 16th Annual Jury Show
3. New Gifts for the Pollard Collection
4. Work from the Children's Classes (closes Sunday)
5. Paintings by Charles Brookman (opens Tuesday)

ACTIVITIES

Monday at 7.30—Members' Picture Rental

GALLERY HOURS

Tuesday through Saturday, 11 a.m. to 5 p.m.; Sundays, 2 to 5 p.m.; Thursday evenings, 7:30 to 9:30. (Closed Mondays.)

ADMISSION, 25c Students Free

The McPherson Playhouse

COMING EVENTS

Sunday, May 1st — ST. ANN'S ACADEMY GRADUATION

Fri. and Sat. May 6th and 7th — CHIPS WITH EVERYTHING 8:30 p.m.

Friday, May 7 — FASHION SHOW AND TEA 1 p.m. and 3 p.m.

Monday, May 9th, to Saturday, May 14th — OKLAHOMA! Curtain Time 8:00 p.m.

Sunday, May 15th, to Saturday, May 21st — DOMINION DRAMA FESTIVAL At 8:00 p.m. each night except Sat., 6:45 p.m.

Monday, May 23rd Saturday, May 28th — ON BORROWED TIME 8:30 p.m.

Thursday, May 26th — FASHION SHOW in aid of Conquer Cancer Campaign—2:30 p.m.

Friday, May 27th — SENIOR CITIZENS CONCERT 1:30 p.m.

DANCE

AT ITALIAN HALL, 804 Kings Road

With the famous European music by Skylighters Orch.

$2.50 per couple

TONIGHT — 9 P.M.

SWISS RESTAURANT

ENJOY EATING

In Victoria's Most Charming Surroundings

CHARCOAL GRILL

• Closed Sunday and Monday • Open at 5 p.m.

727 ESQUIMALT ROAD EV 3-8022

HOLYROOD HOUSE

Excellent cuisine in the truly Scottish atmosphere of the SIR WILLIAM WALLACE ROOM

SUNDAY SMORGASBORD

5 p.m. to 8 p.m. Reservations Phone 382-8833

Victoria's Most Popular Smorgasbord

2315 McBRIDE AVENUE

Two Minutes Drive Up Douglas From Centennial Square

CLUB Tango RE-OPENS MAY 7

1037 VIEW STREET

WITH THE BIG BAND SOUND

★ 16 Pieces—Bobby Harriet and "The Cavaliers"

TWO FLOOR SHOWS

DOUG TAYLOR & JOCK DUNBAR

Reservations NOW: EV 2-9222 GR 7-4687

"CRY, THE BELOVED COUNTRY"

By Alan Paton

A Dramatic Presentation by

The Bishop's Players

Burbank, California

Christ Church Cathedral, May 4th, 8 p.m.

Admission Free. Collection

OAK BAY BEACH HOTEL

DINING ROOM

DINNER

Served Daily, 5 to 9 p.m.

LUNCHEON

Daily, 11:30 a.m. to 2:30 p.m.

1175 BEACH DRIVE 383-1137 for Reservations

DINGLE HOUSE

"For Your Dining Pleasure"

Featuring Prime Ribs of Beef and a Varied a La Carte Menu.

Open Daily, 5 - 10 p.m.

Closed Monday

Phone 382-9171

141 Gorge Road East

CRYSTAL GARDEN

PUBLIC SWIMMING

SUNDAY 2:00 - 5:00 7:00 - 10:00

MONDAY 12:30 - 5:30

Featuring San Francisco's DON CRAWFORD and the Right People

Victoria's Finest Live Entertainment Nightly

A-GO-GO

Doors, 9 'till 3 a.m.

Adults Discotheque 1266 Wharf

See the UNDERWATER WORLD at Night!

UNDERSEA GARDENS

Now open till 10 p.m. every NIGHT!

Over 13,000 watts of powerful underwater lights turn the Gardens into an underwater fairyland.

SEE

★ Giant Octopuses and other creatures roaming the sea bottom at night in search of food.

★ Colorful plant-like animals opening wide to feed on plankton attracted to the lights.

★ Flashing gold and silver salmon—as light reflects on their bright scales.

undersea garden

OAK BAY MARINA

1327 Beach Drive—EV 2-5717

Open daily 9 a.m.-10 p.m.

ARENA

SUNDAY Skating

2:30 p.m.—PUBLIC

8:15 p.m.—PUBLIC

PLEASE NOTE! There Will Be NO PUBLIC DANCE This Saturday APRIL 30

THE AMBASSADORS Will Return May 7

CRYSTAL GARDEN

BOX OFFICE OPENS MONDAY!

for the

DOMINION DRAMA FESTIVAL

McPHERSON PLAYHOUSE, MAY 15-21

FINALISTS:

Sunday: THE FATHER, by August Stringberg—Vancouver Little Theatre Association.
Monday: THE KNACK, by Ann Jellicoe—M.A.C. Theatre Society, Calgary.
Tuesday: DEATH OF A SALESMAN, by Arthur Miller—University of New Brunswick Drama Society, Fredericton, N.B.
Wednesday: LES BONNES, by Genet—Le Mouvement Contemporain, Montreal.
Thursday: THE GLASS MENAGERIE, by Tennessee Williams—Lakeside Productions, Ottawa.
Friday: MOTHER COURAGE AND HER CHILDREN, by Bertold Brecht—London Little Theatre.
Saturday: A STRANGER UNTO MY BRETHREN, by John Burgess—The Questors, Toronto.

TICKETS FOR ENTIRE SERIES $10.50, $15 and $10.50

SINGLE PERFORMANCE TICKETS $3.25, $2.50 and $1.75

BOX OFFICE OPEN at McPherson Playhouse, 10 a.m. to 5 p.m. Monday through Saturday

All performances May 15-20 begin at 8 p.m. To allow for adjudication and presentation of trophies, performance on May 21 begins at 6:45 p.m.

The Sounding Board

By AUDREY ST.D. JOHNSON

Such a thought never entered my head before. But now I am wondering . . .

Are the Dominion Drama Festival Finals at the McPherson Playhouse intended to be an exclusive affair?

Is it the intention to keep Mr. and Mrs. Average Theatre-goer away from the McPherson during the week of May 15 to 21?

Intention or not, this is exactly what is going to happen, so the affair inevitably will be exclusive—and I use the word in its most basic sense.

Immersed in music festival up to my eyebrows, it was not until the first phone call reached me that I became aware of the situation.

Since then I have talked with 10 or a dozen theatre-minded people and the reaction is unanimous.

The ticket price structure for the Dominion Drama Festival finals is—and I quote—"shocking," "unrealistic," "completely prohibitive."

SAD LESSON OF EXPERIENCE

Almost no one, outside professional "name" events, can get away with over $3 tops for a single night stand in Victoria. This is a lesson gained from long experience. Remember the antagonism that was created by ticket prices for some of the McPherson opening events last year?

So what can be expected as a result of $3.25 and $2.50 tabs for seven nights of non-pro theatre, even though presumed to be the best in Canada?

To get down to brass tacks, the McPherson house has been scaled so that any seat in the three back rows downstairs (fortunately three of the best rows) will cost you $1.75 and so will 10 perilous back rows of the upper balcony.

The front two rows downstairs—A and B—almost the worst seats in the house for this kind of event, are priced at $2.50 and so are single box seats which are certainly the worst.

Rows C to L on the main floor and all lower balcony seats are $3.25!

Now perhaps the Dominion Drama Festival officials expect that enough visitors with well lined wallets will be coming from other parts of Canada to fill the 835-seat McPherson comfortably for each of the seven nights.

There has been indication in the past two or three years, reading between the lines of new policy and regulations, that Western Canada's theatre and its followers are considered a write-off anyway.

DROP IN ATTENDANCE SEEN

So the people I have been talking to who had planned to attend five or six out of the seven events will only get to two, or at the most, three plays.

And you can bet on it that there are plenty more similarly disappointed.

So what? Does anyone care?

Well, I do, I think that an event such as this should have been fully available, not only as an entertaining, but as an instructive week for hundreds of theatre-minded people in this city, to say nothing of the many drama students, for whom, apparently, no provision is made.

But I'm also saving some of my sympathy for the play groups.

There is nothing worse than facing an adjudicator and half-empty house and unless the lessons already learned by many of us about theatre audiences in this city are all turned topsy-turvy, that is what is going to happen.

Believe me, this is one time when I would not be sorry to have to eat my words. The possibility is, however, remote.

Original Musicals Prove Big Gamble

AP Weekend Newsfeature

NEW YORK (AP) — They don't make Broadway musicals like they used to — or do they?

Of nine current shows, only one has an original story.

Reliance upon remake has been accented by such blockbuster hits as My Fair Lady, Hello Dolly! and Fiddler on the Roof, all of which were adaptations.

Why? "Most shows are based on something else because serious dramatists aren't interested," says Alan Jay Lerner.

By expert consensus, the first musical comedy was The Black Crook, 100 years ago. The extravaganza, which racked up 400 performances, had a black magic plot by Charles M. Barras that must have reminded spectators of Faust.

SET PRECEDENT

A few years later, a rowdy parody of Evangeline even more clearly set precedent for adaptation. Sponsors were apparently beginning to come around to the viewpoint now held by David Merrick, Broadway's busiest impresario.

"Musicals are virtually never started by writers," says Merrick. "They are propelled into being by producers who are trying to make a living. What they dream up is usually something already in existence. It shouldn't be our responsibility, but it's a matter of survival."

Harold Prince, another leading producer who to date has returned profits of $2,900,000 to investors in six of his musicals (all derivative), feels fewer original ideas are turning up than a few years ago.

"Given a choice between an original and one based on something else — of potentially equal quality — I'd always choose the orginal because it is more exciting to work on and much more rewarding."

Financially, there is small doubt that a musical from other source enjoys better odds as a payoff venture. The record $650,000 flop last season of Kelly, an original which starred Canadian-born Don Francks, typified a lot of recent distress. Of seven musicals that have opened and already closed this season, three were freshly plotted.

September Start Set By Ballet

TORONTO (CP) — Ballet British Columbian, Canada's fourth major ballet company, will begin its first formal rehearsals in Vancouver in September.

Beth Lockhart and Franklin White, the company's artistic directors, said in an interview that the ballet's board will have to raise about $150,000 for its first season. But this amount was "peanuts," they said.

The company of 16 dancers and eight musicians, not yet recruited, will open in the Okanagan Valley in late October. The season will close with a week at Vancouver's Queen Elizabeth Playhouse Dec. 26-31.

Mr. White, a former principal dancer with Britain's Royal Ballet, said the first season will be "nothing more than a start. We don't expect to achieve any real results for at least 10 years."

Miss Lockhart, a former dancer who worked in Toronto, said that including its incorporation and recruiting of the board, Ballet British Columbia had achieved in a few months "as much as the National Ballet in Toronto had done in two years."

First auditions for the company will be held in Vancouver May 7-9.

Blind Girl In Festival Piano Win

VANCOUVER (CP) — Peggy Mercer, a blind 14-year-old who is learning to play piano from recordings, was the first winner Friday at the Kiwanis music festival here.

Miss Mercer, a student at Jericho Hill School for handicapped children, won the Bach pianoforte class for children under 15. She beat 12 other entrants.

The young girl does not use Braille music but memorizes every piece after hearing it first on a tape recorder.

Her voice teacher, Mrs. Joyce Court, said Peggy is able to do this "because she has perfect pitch."

About 13,000 contestants will take part in the festival which opened Friday and continues through May 7.

SEVEN ENTRIES IN FINALS

Drama Spotlight on Victoria

For a full week in the middle of May, Victoria will become the amateur theatre hub of Canada.

Around about May 13 or 14, theatre buffs from the Maritimes to Vancouver will begin arriving in Victoria for the finals of the Dominion Drama Festival.

CRY THE BELOVED COUNTRY, adapted from Alan Paton's novel of racial distress in Africa, will be presented at Christ Church Cathedral Wednesday by the Bishop's Company of Burbank, Calif.

Altogether, seven amateur groups from six zones will compete for national awards between May 15 and 21.

One play will be staged each night and trophies for excellence under the usual headings of best play, best director, etc., will be presented on the final evening.

Plays and dates are:

May 15, **The Father** by August Strindberg, Vancouver Little Theatre Association.

May 16, **The Knack** by Ann Jellicoe, M.A.C. Theatre Society, Calgary.

May 17, **Death of a Salesman** by Arthur Miller, University of New Brunswick Drama Society, Fredericton, N.B.

May 18, **Les Bonnes,** by Genet, Le Mouvement Contemporain, Montreal.

May 19, **The Glass Menagerie,** by Tennessee Williams, Lakeside Theatre Productions, Ottawa.

May 20, **Mother Courage and Her Children,** by Berthold Brecht, London Little Theatre, London, Ont.

May 21, **A Stranger Unto My Brethren,** by John Burgess, The Questors, Toronto.

This year's finals form part of British Columbia's centennial celebrations. Financial aid has been provided by the provincial centennial committee and Victoria municipal authorities.

A triple-header conference will get under way ahead of the finals.

Educator and community theatre organizers will congregate in the city for the Western Canadian Educational Theatre Conference which opens May 13, and for the pre-festival DDF conference and Canadian Child Drama Association conference, all of which will occupy Friday, Saturday and part of Sunday.

African Race Play Timely Production

A unique repertory group known as The Bishop's Company of Burbank, Calif., is returning to Victoria next week to present Alan Paton's Cry, the Beloved Country in Christ Church Cathedral.

The Bishop's Company, now in its 14th year of touring coast to coast, specializes in presenting thoughtful plays in sacred edifices and on university campuses.

It will be remembered here for a moving production of Christopher Fry's Boy with a Cart at the Cathedral last year.

A fully professional company, it is inter-racial and inter-faith.

Founded in 1952, it has toured over a million miles and has appeared as part of the program of the Second Assembly of the World Council of Churches at Evanston, at Yale Divinity School, Princeton Theological Seminary and many other centres.

FEW YEARS AGO

The play, Cry the Beloved Country, adapted from the best-selling novel of a few years ago, is more timely than ever, with its theme of the African racial problem.

It will be presented Wednesday, starting at 8 p.m., with permission of the Dean and Chapter.

There is no admission charge but tickets should be obtained from the cathedral office. A collection will be taken.

Director Named For Plays

Three of the plays which will make up the repertory for the Toronto season of Canadian Players, will be directed by Britain's Richard Digby Day, according to an announcement by artistic director, Marigold Charlesworth.

Mr. Day was guest director for University of Victoria's Renaissance Festival last summer, staging the production of Shakespeare's Twelfth Night.

It is not stated which plays Mr. Day will direct but five of the season's six plays are Turgenev's A Month in the Country, William Pratt's Ten Nights in a Bar-room (which later will tour Western Canada), Ben Johnson's The Alchemist, Brendan Behan's The Quare Fellow, and Bernard Shaw's Saint Joan.

FOLLOW THIS VICTORIA ENTERTAINMENT GUIDE

ANNE ASHBERRY'S WORLD-FAMOUS MINIATURE GARDENS—Unique on the American Continent. The first time these gardens have been displayed outside England, including an exact duplicate of Queen Elizabeth's Miniature Gardens. Also on display: bottled fern garden, Mrs. Sweeney's fabulous hand-carved birds, miniature shark, two of the smallest Shetland ponies, old penny arcade and bird aviaries. Below the Net Loft Restaurant, 640 Montreal Street, 10:30 to 9 p.m. Friday, Saturday and Sunday.

ROYAL LONDON WAX MUSEUM in the Crystal Garden. A must in Victoria. And now the "Pieta"—after Michalangelo's famous sculpture re-created life-size in wax. Over 100 Josephine Tussaud wax figures. They seem alive. See the Hall of Famous People! Animated Enchanted Fairyland; The Chamber of Horrors. Open daily 9 a.m. to 10:30 p.m.; Sundays, 12 noon to 10:30 p.m. Operated by Lanewood Galleries Ltd., 388-4461.

SOOKE HARBOUR HOUSE—By the sea overlooking the snow-capped Olympics, 24 miles southwest of Victoria on Whiffen Spit Road off Sooke Road. Open all year. Gourmet dinners served in dining lounge. Teas and lunches. Visitors welcome to enjoy the gardens, beach area and boat launch. Reservations, 472-5613.

UNDERSEA GARDENS—See the beautiful and mysterious world on the ocean floor through windows under the sea. Special scuba diving shows every hour. Over 3,000 marine creatures including octopuses, sharks, wolf eels, sea flowers. Open daily 9 a.m.-10 p.m.

MALTWOOD ART MUSEUM—(University of Victoria), 4509 West Saanich (Opp. Royal Oak Shopping Centre). Open from May 1, 10 a.m. to 6 p.m., except Mondays when closed. Interesting Tudor style house displaying valuable collection of antiques. Adust, 75c. 479-4468.

"FRONTIER VILLAGE," MUSEUM GHOST TOWN," 2329 Millstream Rd., one mile past Thetis Lake, Highway No. 1. Pre-season special rates: Adults 50c, children under 16, 35c.

SPENCER CASTLE AND ROCK GARDEN—Open Tuesday, Wednesday, Saturday and Sunday, 1:00-5:00 p.m. Oil painting exhibit. Guided tours.

BUTCHART GARDENS—Open daily 9 a.m. to 5:30 p.m. Spring is very special in these world-famous gardens. Be sure to see them now!

"DOUGLAS" GOLF DRIVING RANGE—9-Hole Pitch and Putt, and Archery Range. Every day till 10 p.m.

DOUGLAS PUTT PUTT—Miniature golf on Canada's quality course. Fun and amusement for the family.

TIMP'S TULIP TIME—One-mile north Cordova Bay on Marine Drive. Open daily including Sunday 9 a.m. - 7 p.m.

OAK BAY MARINA—Group sports fishing every weekend. Approximately $1 per hour. M.V. Lakewood. Res. 386-3445.

ENTERTAINMENT CALENDAR

TONIGHT through Saturday, May 7, 8:15, Langham Court Theatre: Victoria Theatre Guild presents a thriller, Dead on Nine. Box office, Eaton's ticket centre.

★ ★ ★

Thursday, May 5, through Saturday, May 7; Monday, May 9, through Saturday, May 14, 8:30, Phoenix Theatre, Gordon Head Campus: Campus Players present Rhinoceros, by Eugene Ionesco. For reservations phone 477-4821.

★ ★ ★

Monday, May 9, through Saturday, May 14, McPherson Playhouse: Victoria Operatic Society presents Rodgers and Hammerstein's Oklahoma. Box office opens at Playhouse, Monday, April 25.

★ ★ ★

Friday, Saturday, May 5-6, 8:30, McPherson Playhouse: Brentwood College Drama Club presents Chips With Everything, by Arnold Wesker.

GEM THEATRE SIDNEY
"HOW TO MURDER YOUR WIFE"
In Color
Jack Lemmon, Virni Lisi, Terry Thomas, Clare Trevor.
Here is a comedy no one will want to miss.
FINAL SHOWING TONIGHT at 6:30 and 9:00

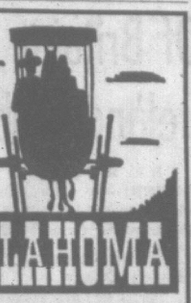
OKLAHOMA
COMING!
May 9 to May 14
McPherson Playhouse
8 P.M.
BOX OFFICE OPEN
Presented by
VICTORIA OPERATIC SOCIETY
★ Nobody seated after 8 p.m.

TILLICUM OUTDOOR
BURNSIDE AT TILLICUM — EV 2-7531
BOX OFFICE OPENS 8:00
CARTOON 8:30
A JULIAN WINDLE-LESLIE PARKYN PRODUCTION
A GRAND SLAM OF MARITAL FUN!
At 8:42
JAMES ROBERTSON JUSTICE · LESLIE PHILLIPS
STANLEY BAXTER · SALLY SMITH
FATHER CAME TOO
A RANK ORGANIZATION PRESENTATION DISTRIBUTED BY 20th CENTURY FOX
IN COLOUR
M-G-M presents A PERLBERG-SEATON PRODUCTION starring
RICHARD CHAMBERLAIN In his first starring role!
At 10:30
Twilight of Honor
IN PANAVISION
RAW REALISM! THIS IS A MOVIE FOR THE MATURE!

ESQUIMALT SPORTS CENTRE
ROLLER SKATING and ICE SKATING CANCELLED TONIGHT
Skating as usual next week on Sunday, Monday, Wednesday, Friday and Saturday.

The COACH and FOUR
Friday and Saturday
"THE TALISMEN"
Dancing and Dining 'til 12
★ Free Parking at the Langley Street Parkade

3 ACADEMY AWARDS
BEST
• Screen Play
• Actress
• Costume Design for Black and White Picture
JULIE CHRISTIE
Joseph E. Levine presents
'Darling'
RESTRICTED
No Admittance to persons under 18.
Box Office Opens 6:30
Features at 6:50 and 9:05
Adults, $1.25; Students, $1.00
DIRK BOGARDE LAURENCE HARVEY
8th WEEK
FAX Cinema

NOW OPEN FOR THE SEASON
DEEP COVE CHALET
SPECIALIZING IN
• BUFFET • LUNCHEONS • DINNERS
AFTERNOON SNACKS AND TEAS
PHONE 656-3541

NOW SHOWING
M-G-M presents
New misdeeds are afoot afoot the footlights!
MARGARET RUTHERFORD
in AGATHA CHRISTIE'S (as Miss Marple)
"MURDER MOST FOUL"
ANOTHER FINE BRITISH MYSTERY - COMEDY
PLUS—NEWS, CARTOON AND SHORT
Doors 6:45. Complete Shows 7:00 - 9:05.
Feature 7:30 - 9:30.
Adults 85c, Students 60c, Children 35c, G.A. 70c
OAK BAY
DON'T MISS "THE GREAT WALTZ
Thur., May 5 Only 2:00, 7:00, 9:00
2184 OAK BAY AVE.

OPENS TONIGHT
Victoria Theatre Guild's
"DEAD ON NINE"
By Jack Popplewell
Directed by Janet Smith
Now 'til May 7, 8:30 p.m.
LANGHAM COURT THEATRE
(off Rockland)
BENEFIT NIGHT—MAY 2
Proceeds to Norma McDonald Memorial Fund. (Unreserved Seats)
Box Office now open at Eaton's 10 a.m. to 4 p.m. daily.

POSITIVELY ENDS TONIGHT!
Controversial Teen-age Sex Film!
DAMAGED GOODS
IN COLOR
• At 7:10, 9:30
introducing that exciting new star...
DOLORES FAITH
It is recommended that anyone under 14 be accompanied by a responsible adult.
Extra! (at 8:25) "Hunters of the Deep" (Color)
Atlas

Royal London Wax Museum
Over 100 Life-Size Josephine Tussaud Wax Figures
Direct from London, England
THEY SEEM ALIVE
Magnificently Costumed and Displayed
H.M. QUEEN VICTORIA
Photograph of Actual Wax Figure
SEE: THE HALL OF FAMOUS PEOPLE
Kings, Queens, Presidents, Prime Ministers, Religious Themes—the famous of yesterday and today.
SEE: THE ENCHANTED FAIRYLAND
Sleeping Beauty, Alice In Wonderland, Peter Pan and others. A paradise for the young of all ages.
SEE: THE CHAMBER OF HORRORS
The Torture Rack, My Lady Guillotine, Adolf Hitler and others.
• OPEN DAILY 9 a.m. to 10:30 p.m.
• SUNDAY 12 Noon to 10:30 p.m.
SPECIAL GROUP RATES for Children's Birthday Parties and other organizations. SEASON TICKETS AVAILABLE AT A NOMINAL LOW COST.
In the Crystal Garden
388-4461
ROYAL LONDON WAX MUSEUM
Operated by Lanewood Galleries Ltd.

WINNER OF 5 ACADEMY AWARDS
RODGERS and HAMMERSTEIN'S
INCLUDING BEST PICTURE OF THE YEAR
BEST DIRECTION ROBERT WISE
THE SOUND OF MUSIC
COLOR BY DE LUXE
starring Stereophonic Sound
JULIE ANDREWS
ODEON
ALL SEATS RESERVED
Evenings: 8 p.m., $2.00, $2.50
Matinees 2 p.m., Wed., $1.50
Matinees Sat., $1.50, $1.75
780 Yates 383-0513 Box Office Open 11 a.m. to 8 p.m. daily
FOR MOTHER'S DAY — GIVE HAPPINESS.
SOUND OF MUSIC GIFT CERTIFICATES

"FOLLOW FLINT"—That's Where the Action Is
OUR MAN FLINT
COLOR
JAMES COBURN · LEE J. COBB · GILA GOLAN
REGULAR ADMISSION PRICES
Royal
A FAMOUS PLAYERS THEATRE
DOORS 1 p.m. FEATURE STARTS AT 1:14, 3:12, 5:10, 7:08, 9:11.
Last Comp. Show, 8:55 p.m.

NOTE SPECIAL TIMES TODAY ONLY
Cat Ballou 5:30, 9:30. Ship of Fools 7:05
MIGHTY ACADEMY AWARD PROGRAMME
BEST ACTOR LEE MARVIN in CAT BALLOU
At 5:30, 9:30 only
2 ACADEMY AWARDS
LEIGH SIGNORET FERRER
MARVIN WERNER
PLUS
Ship of Fools
At 7:05 only
Adult Entertainment
CAPITOL
A FAMOUS PLAYERS THEATRE

the BEACHCOMBER
polynesian restaurant
Polynesian Dishes
Sea Foods Branded Steaks
Businessmen's Luncheon From 95¢
Complete Dinners from $2.90
Dine in exotic tropical splendour, surrounded by nature crafts and arts. Relax to beautiful Hawaiian music amid lush foliage and enchanting waterfalls.
Luncheon 11:30 a.m. to 2:30 p.m. Monday thru Friday
Dinner from 5 p.m. to 12:00 Monday thru Saturday
711 Broughton (at Douglas) Phone 386-2288

LOOKING AROUND AT ART

By ROBIN SKELTON

Jury Shows No Place for Casual Amateur Painters

Last time I suggested that the selection and judging of the works in the Jury Show currently displayed at Victoria Art Gallery had led to the creation of an exhibition which failed to represent our Island painters fairly.

This criticism leads me to question the philosophy behind such jury shows. Are they intended to provide a "random sample" of the work being created in a given area, regardless of quality?

Skelton

Are they intended primarily to provide exhibition facilities for artists of the second rank and those talented amateurs who might not otherwise get a showing in their community?

Or are they intended to display the best work created in the community, regardless of the professional or amateur status of the artists concerned?

It is my view that this last description is the one which should be accepted as correct. It seems to me, however, that the jury for the present show accepted the first of these three viewpoints.

Otherwise it is impossible to understand why E. M. Young's **Where the Cat Goes**, with its clumsy fantasy, poor composition and drawing, and pseudo-primitivism should have been given a place on the walls.

It is equally impossible to see why J. Thomson's **Owl** with its artsy-crafty frame, its haphazard blobbiness, and its total lack of composition, and why Veronica Wiper's clumsily whimsical and weirdly Victorian untitled watercolor, were selected at all.

I can, by exercising my superhuman capacities for charity, just manage to understand why there are so many totally undistinguished watercolors of hackneyed subjects. Some of these are technically adequate.

Those by Brian Travers Smith are, technically, extremely well done, though I can almost never understand why he bothers to make them; his subjects are obvious, and his technical expertise often merely serves to emphasize the banality of his vision.

Someone with his remarkable control of the watercolor medium should accept the responsibilities attendant upon abilities and attempt something more imaginative than a gently traditional re-creation of a highway at dusk or **Steelhead Water**.

Has he anything to say but platitudes?

I like to think that the answer to this question is "yes," but I have little evidence for my faith.

The same question might well be asked of many other painters represented in this show, and be asked with the same feeling of weary suspicion.

Occasionally, however, some of the less expert works reveal a real personal conviction and attitude. P. M. Luchinsky's small aquatint, **East of Suez**, is no masterpiece, but it does have real feeling.

Mrs. Luchinsky's work has made considerable progress over the last few years, and it seems to me that it is beginning to go places. From being a painter of competently tasteful landscapes she is becoming a painter in search of her own vision. She has a long way to go, but she is, at least, attempting the journey.

Joe Kennedy is also, clearly, searching for his own vision. His untitled painting number 1 may not quite deserve the Honorable Mention it has received, but it does display real feeling for composition and tone, and has a quality of drama that impresses me with its boldness.

Molly Privetts painting, entitled (inscrutably) **The Little Dog Goes for Her Morning Walk** also has dramatic feeling and qualities of personal vision that place it among the few really worthwhile works in the show.

It is for such artists as these that the jury show performs a valuable service. They are painting because they are painting, not because they are exploring, not because they are bored with carpentry or knitting, and the results of their explorations deserve and demand our attention and respect.

Other works which I found impressive are John Doberciner's vivid (if somewhat too slapdash) **High Steel Erection** and his collagraph, **Intruding Form**. These works are both vital with personality, and full of zest and challenge.

P. K. Irwin's **Drawing on Bark Paper** makes superb use of texture and rhythm in a highly individual manner and is more than pleasing.

Bruce Davies' two drawings are powerfully adept, though not, perhaps, enormously profound.

Ralph Hall's **Growth** is effective and beautifully contrived, though marred somewhat by the placing of the artist's signature.

Edith Jones's **Morning Mist** is perhaps the most beautiful work in the show; delicate and disciplined at once, it is thoroughly satisfactory.

These are the people who justify the existence of the jury show; their works, and those by Siebner, Harvey, Rhode, Maxwell Bates (superb as always) Brookman, and Burrell, make it worth a visit.

The remainder serve only to remind me that an art is an art and a hobby is a hobby, and never the twain shall meet.

Fevered Dream Tone in Story

SOMETHING TO HIDE, by Nicholas Monsarrat. Longmans, Canada, $3.50.

Reviewed by Grant McOrmond

Shelley once described man's life as "a fevered dream of stagnant woe." Were he alive today he would see that "fevered dream" captured again and again by modern novelists seeking to depict the life of our time.

Now Nicholas Monsarrat, well known for his **The Cruel Sea** and **The Tribe That Lost Its Head**, as well as his many other works, has attempted in his newest novel, **Something to Hide**, to add his detailed perception of the anti-hero to the growing nightmarish vision of contemporary characters and events. It constitutes the fourth volume in the sequence he has entitled **Signs of the Times**.

Monsarrat fans will not be disappointed in this one. The narrative proceeds at a brisk pace, and if the suspense is not as well maintained as in many of his novels, the weakness is the fault of the mean, cowardly characters who hold the centre of the plot. Lives such as theirs produce only misery leading to disaster.

●

Something to Hide reads like a mystery novel concealing a crime. But the only crime concealed by Monsarrat's anti-hero, Jack Carter, is the crime of his own cowardice, his own inadequacy. The birth, the death, the medical aid that he tries to conceal from the authorities are not crimes in themselves, but only in their concealment.

Guilt breeds further lies and deceit, until the whole monstrous growth become impossible to conceal. The macabre ending terminates Carter's personal "fevered dream of stagnant woe," and leaves the reader of **Something to Hide** with a distinct impression of the ironic injustice often perpetrated by the law.

Unhappy Fight Of Britain, Ireland Probed

THE RED AND THE GREEN, by Iris Murdoch. Clarke Irwin & Co. Ltd. $6.

Reviewed by Grant McOrmond

The ugly, unhappy struggle between Britain and Ireland is, in Iris Murdoch's new novel, **The Red and the Green**, reduced to an examination of the few weeks preceding and during the Easter Rebellion of 1916.

To add emphasis to the ugliness, the unnaturalness of the conflict, Miss Murdoch has selected as the centre of her story the impact of the event upon an Anglo-Irish family, united by blood, but divided by loyalty and religion.

The two tortured heroes of the story are in many ways the personification of the two tormented nations. Pat Dumay, the Irish patriot, is opposed by his cousin, Andrew Chase-White, not only in his political views, but in his love for Frances Bellman.

Both heroes spend much time in soul-searching and debate. Pat Dumay, the stronger, is the more violent and the more sure, the more insistent upon his right to be a martyr.

However, it is in Andrew Chase-White, Protestant and half English, that the struggle becomes fully apparent.

As an officer in the British army, Andrew finds everywhere in Ireland a challenge to his loyalty, a disregard or disrespect for the uniform he is wearing.

His love of Ireland and the ties of family leave him indecisive, unable to act with force and vigor. Finally, his failure results in the death of his cousin, Pat. Indeed, his failure is the failure of the British to act effectively in the face of the threat posed by the Irish.

The Red and the Green is neither pleasant nor easy reading.

It possesses the strange attraction of a Greek tragedy; the characters move forward to their destruction with a fatalistic single-mindedness.

Their sacrifice is not in vain, for Ireland gains its independence; but the irony remains, for Ireland also becomes an economic and spiritual backwash, a land virtually without hope or purpose.

LONDON TALES OFTEN SHOCK

SELECTIONS FROM "LONDON LABOUR AND THE LONDON POOR," by Henry Mayhew, ed., John L. Bradley; Oxford University Press; $1.95.

Reviewed by Grant McOrmond

This little volume of sketches has been selected from the original edition of Henry Mayhew's **London Labour and the London Poor** which appeared in four volumes in 1861-62.

In writing this work, Mayhew borrowed from his experience as a newspaper reporter and dramatist. His sketches, consequently, are starkly factual in their descriptions and vividly alive in their presentation of character.

Assembled here are the coster-lads, the flower girls, the prostitutes and the mud-larks of mid-nineteenth century London. A modern reader finds them amusing, interesting, and frequently shocking. Both their living conditions and their morals appear today to be not only appalling, but impossible.

●

Charles Kingsley used Mayhew's articles as one of the sources for **Alton Locke**, his novel designed to expose and reform the conditions of the workers in the factories of the time.

Modern readers will find this edition of Mayhew's **London Labour** both interesting and enlightening.

However, no one who reads this work can ever honestly express a wish for a return to the good old days.

Exciting History Of U.S. Destiny

THRUST AND COUNTER-THRUST, by H. George Classen. Longmans Canada Ltd., 386 pages. $7.50.

This is a book that will interest the residents of British Columbia. More than half of its pages are devoted to the exciting history of the U.S.-Canadian involvement in the Oregon Territory and the Alaska border.

The Americans still win and the boundaries remain as they stand; but determined hearts can thrill at the hope that the northwest corner of British Columbia might gain access to salt water as the Grand Pacific Glacier melts and the sea rushes toward the province!

The history of the U.S.-Canadian boundaries has long been fascinating to students of the two countries.

British North America and then Canada always found themselves to be considered sacrificial lambs in negotiations between an imperial Britain and a grasping United States. Britain usually made decisions that would favor the Americans rather than risk conflict. The two governments always did it in a most gentlemanly way; although the people along the border often tended to be more aggressive.

The border problems of the Pacific are more dramatic than the determination of the boundary from the Atlantic to the Rockies.

But the settlement of the border in the east, if not dramatic, was still hard work. The author spares us no detail of this work and the reader can appreciate the difficulties facing the governments and their surveying parties.

It is a fascinating account marred occasionally by typographical errors. The most glaring is the one establishing the Hudson's Bay Company in 1607 (1670).

Shaw's Early Works Fumbling Efforts

THE UNREPENTANT PILGRIM by J. Percy Smith. Macmillan of Canada. $6.25.

Reviewed by John Hanley
Dept. of English,
University of Victoria

A writer who wields as much power as Shaw did in his heyday achieves a control over his past denied to less successful people. The early mistakes and frustrations tend to become swallowed up in the glamour of the established reputation.

The first three chapters of Professor Smith's book are particularly valuable in documenting Shaw's lengthy and frequently fumbling apprenticeship.

To complement his study of Shaw's early life, his novels, and his first attempts at reviewing and art criticism he makes good use of the now released Shaw papers in the British Museum.

It seems clear that the shallowness of his early novels was largely due to the emotional deprivations of his childhood, which made him withdraw from and distrust human contacts.

His music criticism, by contrast, was brilliant almost from the beginning, and Professor Smith suggests convincingly that the reason is again to be found in his childhood.

His mother retreated from an unhappy marriage into an absorption in music and transmitted to her son, if not affection, at least a passion for the art.

The author is less concerned with Shaw's plays than with the growth of his ideas, which he sees as an "evolution" in three phases — from "Critic" to "Socialist" to "Believer" — each succeeding phase being more comprehensive and fulfilling than its predecessor.

Professor Smith is using "evolution" in the Shavian sense of "spiritual progress," for he sees Shaw's development as nothing less than an ever-deepening religious conversion.

Accordingly we are shown Shaw passing from the isolated brilliance of his music criticism to a larger view of society inspired by Marx and tempered by the Fabians.

His entry into the third phase of Creative Evolution is, according to Smith, difficult to date, although he connects it with Shaw's increasing concern with socialism.

The connection may well be that Shaw transformed Marx's materialist "logic of history" into the World Spirit or Life Force shaping matter to its own enlightened purposes.

The book is rounded off with two particularly interesting chapters on Shaw's view of the theatre as "a factory of thought . . . a temple of the Ascent of Man," and on his criticism of Shakespeare.

Smith points out how closely Shaw's views on these subjects are related to his evolutionary religion.

The theatre for Shaw is not a place of entertainment, but a "weekday church" where the Life Force touches the assembled audience.

His most serious criticism of Shakespeare, which has tended to be eclipsed by his more notorious boasting, is that Shakespeare simply accepts man as he is and unlike Bunyan (Shaw's favorite writer) has no conception of a higher, evolving type of humanity.

Although I remain unconvinced that Shaw's development represents a spiritual evolution, I found Professor Smith's book a clear and well documented guide to Shaw's mental history.

They Made Fortunes

THE BEGINNERS, by Dan Jacobson (Macmillan). This sprawling novel concerns mostly the Glickman family of South Africa: Meyer and Benjamin, who make fortunes, and their children who go through the agony and ecstasy of growing up, going to college, experimenting with love, and scattering to England and Israel to work out their own destinies.

Jacobson presents in this deeply probing story the private lives of a warmly devoted Jewish family and the diversity of its reactions to the attraction of Zionism and the counter-attractions of the outside world.

Award Announced

Winner of the Governor-General's award for poetry is Alfred Purdy, according to a recent announcement.

The award was made for his book, **The Cariboo Horses**, published last year by McClelland and Stewart.

Full of people, geography and history, these poems are almost epic in effect. Purdy's poetic language is powerful, his subject matter unusual.

Penchant for History

LUCY, by Hester W. Chapman. Clarke, Irwin and Co. $6.00.

Reviewed by
Grant McOrmond

Hester W. Chapman has written a number of novels such as **Eugenie** and **I Will Be Good**. She has also written biographies of the Duke of Buckingham, Lady Jane Grey, and Mary II, as well as many others. It is obvious that she has a penchant for history and biography, particularly of the period from 1688 to 1714, the years of the last Stuart sovereigns in England.

In **Lucy**, Hester Chapman again fixes her attention on this period.

Perhaps because the plot is rather a threadbare one, concerned chiefly with the rise of Lucy Browne, actress, from rags to fame and riches, Miss Chapman tends to ignore details of characterization and plot in her preoccupation with the problems that plagued the Restoration Theatre.

For those who are fascinated by the rivalries between the playwrights, managers and actors of the various companies of the time, and for those concerned with the position of the actor in the eyes of the law and of society in the years following 1688, **Lucy** will prove a source of much valuable information.

The efforts of certain managers to revive Shakespeare in the face of an overwhelming preference on the part of both the court and the public for the dramas of Dryden and his less competent contemporaries are given in much detail.

Miss Chapman seems to have accumulated the materials for a history of the Restoration Stage and then decided at the last moment to convert these into fiction.

The result is a novel that might be rated as less than successful. The interesting figures that constitute the background of the action, Charles II and his actress-bedfellow, Nell Gwynne, the Dukes of Monmouth, York and Buckingham, are all present, but only as shadows, so indistinct as to possess little vitality or interest.

Many heroines of fiction have held out far less promise than **Lucy** and have proven themselves to be far more fascinating, even when forced to carry on in an environment less filled with possibilities than the Restoration.

UBC Expansion

Increasing support of private donors and the administration of University of British Columbia, will enable the UBC library to achieve the expansion in 10 years that might have taken 25 years, says librarian Basil Stuart-Stubbs.

He predicts that the present 700,000 volume UBC collection will treble in size within a decade to 2,000,000 volumes.

PLANTS FOR SALE
1720 Richmond Ave.
(Behind Jubilee Pharmacy)

Named Dahlias Healthy Potted plants ... 2 for 95c
Fuchsias or Regal Geraniums 2 for 69c
Gobiln Geraniums 45c
Hanging Baskets $4.95
Sweet Violets, Stocks, Vioias, early Cabbage, Lettuce 39c
7" Standard Fuchsias $5.49
Forsythia, Weigelia, or Blue Lace Cap Hydranges 75c each

QUARTER MILERS CAR CLUB
OF VICTORIA
PRESENTS
AUTORAMA '66
FEATURING:
Over 50 Entrants From
British Columbia · California · Washington · Alberta · Oregon
FANTASIA
A $15,000 Corvette
NOVEL "T"
A Model T Roadster Pickup
★ MISS AUTORAMA '66
★ THE WAYWARD TRIO
★ $1,000 IN TROPHIES
★ WIN A CORVAIR COUPE
SATURDAY, APRIL 30
10 a.m. — 11 p.m.
AT
ESQUIMALT MUNICIPAL SPORTS CENTRE

1700 BOOK METAPHYSICAL LIBRARY
For sale en bloc.
384-2257 evenings

EATON'S Will Obtain
ANY BOOK Mentioned on this Page
Phone EV2-7141 or call at Book Department Main Floor

Be a two-account family the Permanent way
(it makes sense and it makes money for you!)
Here's what you do:
Pay household and personal bills from your *Regular* account—which earns a high interest rate and there are no service charges on cheques.
Meanwhile, save with a *Special* account—which earns even higher interest. No cheques allowed, but you can make withdrawals at any time. This *makes* you save. A cheque is too tempting.
Be a two-account family the Permanent way and watch your cash reserve grow and grow.
Canada Permanent is Canada's oldest and largest trust and mortgage complex. Established 1855—federally incorporated and supervised.
Come see us soon.
CANADA PERMANENT
SAVINGS • TRUST SERVICES • MORTGAGES
Fort & Douglas Street, 386-1361
R. Frank Allen, MANAGER

Want a Green, Green Lawn all summer long?
CLIP THIS AD NOW—AND HANG IT NEAR YOUR GARDEN SUPPLIES
Green Cross* *T.M. Reg'd.
WHEN AND HOW TO USE LIGHTWEIGHT FERTILIZER
long-lasting, concentrated lawn food

Product	Use	When to Apply
LAWN-GREEN 20-10-5 Size: 11 lbs. 22 lbs.	Feeds lawn, garden, shrubs and trees with quick-acting, long-lasting, slow-release plant food.	EARLY SPRING, SUMMER AND FALL
WEED-N-FEED Plus 2,4-D 20-10-5 Size: 11 lbs. 22 lbs.	Feeds the lawn, controls broadleaf weeds such as dandelions and plantain in one easy operation. A complete fertilizer plus 2,4-D.	SPRING AND FALL WHEN WEEDS ARE ACTIVELY GROWING
WEED-N-FEED with Killex 20-10-5 Size: 22 lbs.	Feeds the lawn. Controls hard-to-kill lawn weeds such as chickweeds, black medick, heal-all, ground ivy, creeping charlie, etc., as well as dandelions and plantain in one easy operation. A complete fertilizer plus Killex weed killer.	SPRING AND FALL WHEN WEEDS ARE ACTIVELY GROWING FOR EXCELLENT CONTROL OF CHICKWEED

ALL GREEN CROSS FERTILIZERS HAVE THESE FEATURES:
• Lightweight—easy to carry
• Granular—free-flowing—easy to apply
• Slow-release nitrogen for long-term feeding
• 22 pounds of lightweight is equal to 40-80 pounds of conventional fertilizer
• Long-lasting
• Economical—22 pounds covers 5,000 square feet.
GREEN CROSS PRODUCTS a division of THE SHERWIN-WILLIAMS CO. OF CANADA LTD.

Oak Bay Hardware
2213 Oak Bay
384-6021

the Bay
385-1311

Coast to Coast Newspapers Sell the Most

OPERATION DOORSTEP
MOBILE X-RAY UNITS
THIS WEEK

Operation Doorstep will be in operation for ONE DAY ONLY at each location listed below.
If you miss the clinic when it is nearest your home, please go to the next closest location.

MONDAY, MAY 2

Quamichan and Richmond	1 - 4 & 5 - 9 P.M.
Richmond and Oak Bay	1 - 4 & 5 - 9 P.M.
Hollywood and Richmond	1 - 4 & 5 - 9 P.M.
Fairfield and Richmond	1 - 4 & 5 - 9 P.M.

TUESDAY, MAY 3

Rockland and St. Charles	1 - 4 & 5 - 9 P.M.
Thurlow and Kipling	1 - 4 & 5 - 9 P.M.
Richardson and St. Charles	1 - 4 & 5 - 9 P.M.
Fairfield Shopping Plaza	1 - 4 & 5 - 9 P.M.

WEDNESDAY, MAY 4

Fairfield and Moss	1 - 4 & 5 - 9 P.M.
Dallas and Linden	1 - 4 & 5 - 9 P.M.
Rockland and Moss	1 - 4 & 5 - 9 P.M.
May and Moss	1 - 4 & 5 - 9 P.M.

THURSDAY, MAY 5

Cook and Oliphant	1 - 4 & 5 - 9 P.M.
Cook and Fairfield	1 - 4 & 5 - 9 P.M.
Collison and Rupert	1 - 4 & 5 - 9 P.M.
Cook and Faithful	1 - 4 & 5 - 9 P.M.

FRIDAY, MAY 6

Yates and Fort	1 - 4 & 5 - 9 P.M.
Pandora and Fernwood	1 - 4 & 5 - 9 P.M.
Cook and Fort	1 - 4 & 5 - 9 P.M.
Cook and McLure	1 - 4 & 5 - 9 P.M.

SATURDAY, MAY 7

Yates and Fort	10 - 12 & 1 - 5 P.M.
Cook and Fort	10 - 12 & 1 - 5 P.M.

All members of your family from 6 months of age up, should attend this clinic. IT IS A FREE SERVICE.

Christmas Seals Fight Chest Diseases

NO POKER CHEATERS IN GOOD OLD DAYS?

ASHCROFT (CP) — Fernand Theberge, 42, and James Anderson, 33, were acquitted here Friday on a charge of cheating at poker. Court was told the men were involved in a game in which five businessmen lost $9,000.

Crown prosecutor P. D. Dohm of Kamloops said the case was so rare there was very little law to guide decisions by the court.

"Legal records in B.C. go back as far as 1857 but I couldn't find one cheating-at-poker case on file," he said.

The only other known case was in Revelstoke last October when two men were found guilty.

MANICURED AUTOS

It's a Paradise For 'Car Nuts'

Esquimalt Sports Centre is a car nut's paradise.

The ninth annual exhibit of custom cars, hot rods and dragsters, presented by Victoria's Quarter Milers car club, has brought more than $250,000 worth of precision equipment under one roof.

The show closes tonight and with 50 per cent hike in exhibits over last year, is expected to draw well over the 5,000 viewers who turned out last year.

Autorama 66 entries represent a hobby carried to the limit of patience and precision. Although some of the models have parts dating back 50 years, their custom tailoring makes the average new car just off the assembly line look like a lumber wagon.

Featured among the 47 car are two American jobs, a corvette owned by "Boots" Olson of Seattle, Wash., who has invested $15,000 installing such extras as a TV, stereo set and telephone, not to mention peacock feathers as part of the upholstery.

A 1915 model T Ford roadster pickup, called "Novel T" and owned by Dick Knutson of Eugene, Ore., has had $10,000 spent on it.

Other cars feature such extras as back seat bars, complete with cut glass decanters, door-to-door broadloom in brilliant hues and leather upholstry fit for a throne.

Common among the better-manicured vehicles are "candy" paint finishes, a process which involves applying up to 60 coats of lacquer with plenty of elbow grease for hand-rubbing in between.

Hottest car on display is a dragster owned by Larry Whitman of Victoria, a low-slung red torpedo designed for acceleration racing over a quarter-mile track.

While the car has just been completed and performance statistics have yet to be compiled, similar cars top 200 miles an hour within a quarter-mile and accelerate so rapidly they put gravitional force on their drivers similar to those astronauts are subjected to while rocketing into space orbit.

About $1,000 worth of trophies will be presented for winning cars in a variety of classes tonight.

After playing for 50 years without seeing a perfect cribbage hand, J. McVie, 127 Menzies, saw one Friday.

Mr. McVie, 70, held the "29" hand while playing with his wife and Mr. and Mrs. Al Jackson.

Savings grow 50% faster at
NORTH WEST TRUST

Work it out for yourself. Because our interest rates are **half as much again** as most savings institutions - 4½% compared to 3% - your savings grow 50% faster at North West Trust. It takes other institutions eighteen months to pay the interest we return in one year. Add to that our free chequing privileges on current accounts and the fact that we pay 4½% on both Savings and Current Accounts and you'll understand why so many people are switching to Western Canada's Leading Trust Company. Why don't you?

NORTH WEST TRUST
717 FORT STREET
Phone 386-3534
Free Safety Deposit Box for One Year When You Make Any New Deposit

AMSTERDAM
is canals, friendly people, shopping in Europe's largest tax free airport, Rembrandt, the gateway to all Europe & only minutes away from London.

CPA
jets there non-stop over the shorter Polar Route. London, Dusseldorf, Paris, Copenhagen—most of Europe's major cities—are just about an hour's flight away. Tell your travel agent to book you via CPA through Amsterdam—the gateway city to *all* Europe. From Victoria, $575, 14-21 day economy round trip.

FLY Canadian Pacific AIRLINES
CANADIAN PACIFIC - TRAINS / TRUCKS / SHIPS / PLANES / HOTELS / TELECOMMUNICATIONS / WORLD'S MOST COMPLETE TRANSPORTATION SYSTEM

In the air to everywhere
Fly CPA

Canadian Pacific Airlines gateway cities to all the world

Hong Kong	Montreal
Tokyo	Windsor
Sydney	Mexico City
Auckland	Lima
Fiji	Santiago
Honolulu	Buenos Aires
Vancouver	Santa Maria
Calgary	Lisbon
Edmonton	Madrid
Winnipeg	Rome
Toronto	Amsterdam

RIGHT THIS WAY
To all your garden needs
Top Buys in Top Quality Nursery Stock at Cedar Hill Garden Center!
CLIP AND SAVE THIS AD

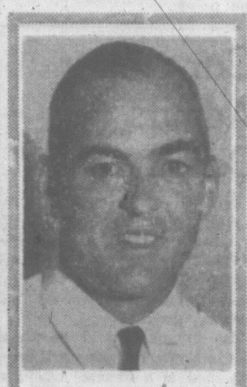

TONY WALLNER
Brings you the biggest selection ever, along with handy planting tips for better results.

SAVE
SAVE $1 SAVE
OPEN FLATS
PLANT EARLY
SEEDLING
FLATS

Avoid the downtown crowds! Come to Cedar Hill Nursery for these choice bedding plants . . . tables and tables of flats in the spacious outdoors!

4 DOZ. PER FLAT $1.49

Marigolds; Petunias mixed red or pink. Stocks; Carnations; Phlox; Asters mixed. Snapdragons mixed and colors; Pansies; Schizanthus.

PRICES IN EFFECT TILL MAY 7TH

MONTMORENCY SOUR CHERRIES
Unexcelled for pies and cooking. Will bear this year. Dwarf 3 year trees.
$3.95 Each

GIVE A LIVING GIFT FOR MOTHER'S DAY
Beautiful flowering Plants and shrubs.

TALL MARIGOLDS
Gold Coin Series — the best of the F-1 hybrids. Extra double flowers 4" across. Grow 2½ ft. high. Very uniform and will be just covered with fine cut flowers.

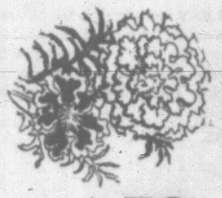

Double Eagle—Light Orange
Doubloon—Bright Yellow
Sovereign—Pure Gold
BASKET OF 12 ... 79¢

SALE ON FERTILIZERS
6-8-6 Organic
Best all-purpose fertilizer for vegetables, trees, lawn, etc. Reg. $3.95.
50 lbs. SALE ... $3.69

Old Fashioned BLEEDING HEARTS
Each ... $1.50

DUSTY MILLER
Imported strain, compact, even growth and very white foliage. Nice for edging.
5 for ... 49¢

NEW! SPUN YELLOW MARIGOLD
Dwarf 12" All American Winner '66. Bright yellow similar to Spun Gold, but earlier, more vigorous and freer flowering. Blooms are large 2½" to 3" and are superior in color.
BASKET OF 12 ... 59¢

LIVINGSTONE DAISIES
Ice plant family, for that hot dry spot. Unbelievable beauty.
12 for ... 49¢

NOW OPEN 9 A.M. TO 9 P.M.
7 DAYS A WEEK!

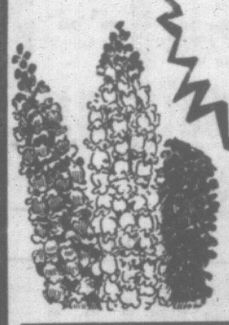

SPRITE SNAPS
Indeed spritely, only 14 to 15 inches tall. No staking, wind-resistant. 5 colors and mixed.
"NEW" 79¢ DOZ.

TINY TIM TOMATOES
Miniature tomato, can be grown in pots in the house or patio. Sweet and mild, firm and tasty.
BASKET of 12 ... 49¢

CLEMATIS
The most popular vine of all. No garden should be without at least one. We carry 30 varieties, the finest selection in Canada.
$2.45 Each
Ask for your Clematis Culture Bulletin No. 6.

DOGWOODS
Either the native or pink flowering, your choice. Container grown.
$4.95 Each

ROSES
As you walk through the Rhododendron House (stop here awhile), continue on and you'll find a terrific display of ROSES. All are container grown for guaranteed blooms this June.
PLANT NOW!

GLORIOSA DAISY
Grows 3 ft., golden yellow blooms, brown eyes. Flowers 4" across. Ideal for cutting too!
4 for 49¢

SHADE AND FLOWERING TREES
Hundreds of container grown trees on display from 5 ft. to the instant 20 ft. kinds. Be sure to see the flowering tree section while in the nursery.

SHASTA DAISY "MARCONI"
New, large flowering shaggy and quilled. A must! BASKET OF ... 4 for 49¢

PETUNIAS
SUNBURST (light yellow), new for '66. Harmonizes beautifully with blue, such as Sky Magic and Mercury.
Basket of 12 for 59¢

CASCADE PETUNIAS
Ideal for baskets, planters, window boxes, bedding too. 5" blooms are comon. Pink, red, white or bright orchid. Separate colors.
Basket of 9 for 49¢

RED MONARCH SWEET WILLIAM
All American Winner '66. Unlike other Sweet William, Red Monarch blooms all summer long. Rich scarlet, dwarf.
12 for 79¢

GERANIUMS
Nice bushy plants, six colors.
PACK OF 6 SALE PRICE ... $1.89

PERENNIAL CARNATIONS
Fragrant, excellent for cut flowers. Separate colors, yellow, maroon, red, pink.
BASKET OF 4 for 49¢

NEW HIMROD GRAPE
Only white seedless grape for Victoria. Highly recommended by Dept. of Agriculture.
EACH 95¢

SALE OF NURSERY STOCK
To make room for largest display of bedding plants ever seen in Victoria! Look for the SALE TAGS throughout the nursery and
SAVE UP TO 25%

FUCHSIAS—Large selection. 30 varieties. PRICED FROM ... 4 for $1.00

BONANZA PEACH — Dwarf, ideal for patio, etc. EACH ... $7.95

SORRY, PERSONAL SHOPPING ONLY

Come to "BEDDING PLANT LAND!"

GR 7-2658
Cedar Hill
NURSERY AND GARDEN CENTER

OVER ½ ACRE OF BEDDING PLANTS
Largest selection in the west! Browse—everything labelled and priced.

AMPLE OFF-STREET PARKING

1551 CEDAR HILL CROSS ROAD — HALF BLOCK WEST OF SHELBOURNE PLAZA

BUT 55 VACANT

Apartments Filling In Victoria

The occupancy rate for newly built apartments and row houses in Victoria is improving.

A year ago there were 176 empty units in the city and by March of this year the rate had dropped to 55.

Furthermore, there were no new empty units in Central Saanich, Esquimalt, Langford-View Royal, North Saanich, Oak Bay, Sidney and on Indian reserves.

Saanich had only three for an area total in March of 58 units.

Statistics are contained in a report on housing in B.C. by Central Mortgage and Housing Corp.

GOOD MONTH

During March there were 97 dwelling units commenced in the metropolitan Victoria area, 41 more than in the same month last year, when there were 1,610 for the 12 months.

Since the start of the year, 491 new dwelling units have been commenced, 259 completed, and by the end of March a total of 1,330 were under construction in Greater Victoria.

The figures include houses, duplexes, row and apartment units.

Provincially, there were 1,408 housing starts in March, an increase of 27 per cent over the 1,106 recorded a year ago, making starts for the first quarter 10 per cent ahead of the same period of 1965.

Single family dwellings were up 27 per cent and multiple units went down 2 per cent.

National Housing Act financing in the first quarter more than doubled in 1,462 dwelling units, mostly for rental, virtually all by direct corporation loans.

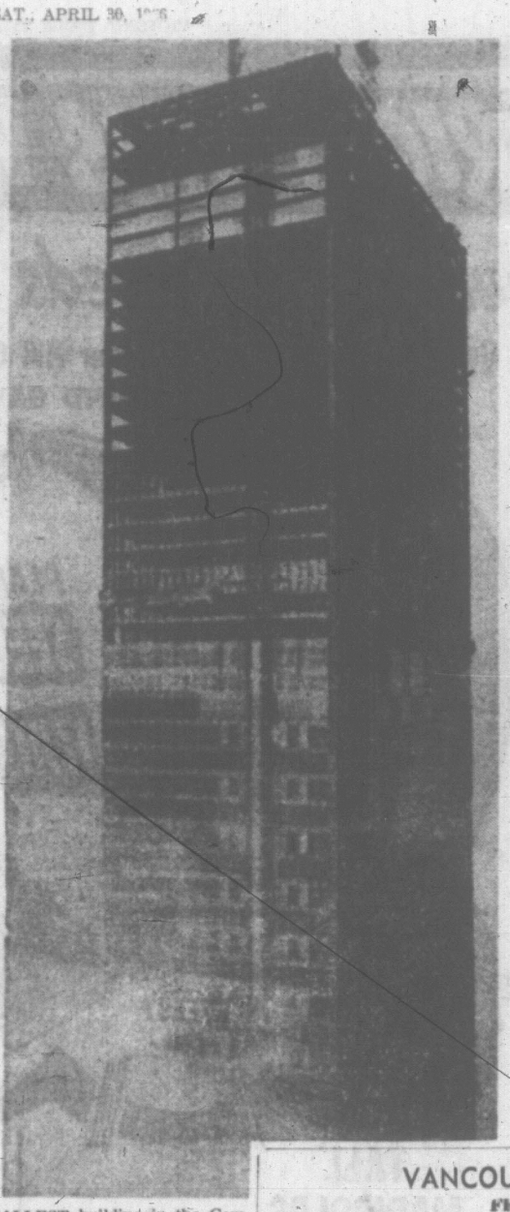

TALLEST building in the Commonwealth, the Toronto-Dominion Centre in downtown Toronto rises out of the early morning mist like a castle in the air.

WEEK IN BUSINESS

Corporate Merger Largest in History

By JACK LEFLER

NEW YORK (AP) — A new era in the history of U.S. railways dawned this week with Interstate Commerce Commission approval of the merger of the New York Central and Pennsylvania railroads.

The combination was the largest corporate merger in history and it will create the world's largest privately owned railway system.

It will mean, say the heads of the two rail systems, improved passenger and freight service and possibly lower rates and fares.

The marriage of the Central and the Pennsy has been nine years in the making. It was proposed by the late Robert Young, chairman of the Central, in 1957.

The merger, effective in June, will create a system with assets of more than $4,100,000,000 and 40,912 miles of track. It will have 4,506 locomotives, 205,224 freight cars and 5,717 passenger cars.

SEE BIG SAVINGS

Officials of the two lines have estimated that annual savings in operations of $80,000,000 can be effected within five years.

The combined system—to be known as the Pennsylvania New York Central Transportation Co. —will link 14 states, the District of Columbia, Montreal and portions of southern Ontario.

The ICC directed that the Penn-Central assume operation of the freight and passenger service of the bankrupt New York, New Haven and Hartford Railroad through 1966. Executives of the Pennsy and the Central said they saw no difficulties in doing so.

At the same time that it approved the Penn-Central merger, the ICC rejected a proposal to merge the Great Northern, Northern Pacific and the Chicago, Burlington and Quicy railroads.

AVOID TAX BOOST

Discussion of a possible U.S. income tax increase continued. Gardner Ackley, chairman of the president's council of economic advisers, was fairly optimistic that a boost could be avoided, barring an increase in defence spending.

A key business barometer, the demand for machine tools, is strong and gaining steadily, the National Machine Tool Builders' Association reported.

The total of net new orders for machine tools of all types in March was valued at $184,300,000, compared with $165,950,000 in February.

Retail store sales last week totalled $5,639,000,000, the census bureau estimated, up one per cent from the previous week and up seven per cent from a year earlier.

$9 Million Deal Approved

TORONTO (CP) — Shareholders of Turnbull Elevators Ltd. approved a $9,000,000 deal Friday to sell most of the company's assets to Dover Corp. of New York.

The sale includes all Turnbull's elevator operations except the Atlanta, Ga., hydraulic elevator business.

There was some vocal opposition to the deal, but the loudest talkers held little stock. A motion to adjourn the meeting was defeated by 413,000 votes to 2,833.

President M. O. Simpson Jr., told shareholders that the company had suffered a substantial loss in the year ended Aug. 31, 1965, and was still losing money at the end of December.

Loss for the year ended Aug. 31, 1965, was $734,333 compared with a gain of $729,717 in 1964.

SHELL SHOWS PROGRESS

TORONTO (CP)—Shell Canada Ltd. had net earnings of $10,189,000 or 31 cents a share in the first quarter of this year compared with $7,717,000 or 23 cents in the corresponding period of last year, the annual meeting was told Friday.

Paul L. Kartzke, president, said the increase in earnings resulted from higher sales of crude oil and improved gasoline prices.

Car-maker Admits Defects

DETROIT (UPI) — General Motors Corp. disclosed Friday that thousands of the 1966 Oldsmobile Tornados and the 1964 Cadillacs had defects, but that most of the cars involved had been repaired.

The automaker said the wheel nuts on some Tornados had been tightened in a manner where a lug could break off. The Cadillacs suffered from a faulty hood latch which could allow the hood to blow open.

A Cadillac spokesman said about 23,000 cars had the faulty latch installed before it was discovered, but added that about 95 per cent of the latches were replaced by dealers.

Oldsmobile said a few thousand of its cars were called back to the dealers for correction of the over-tight nuts, but insisted no safety hazard was involved.

The lug nuts are those which hold the wheel to the hub, and which must be removed when a motorist changes a tire.

AIR CANADA INAUGURAL FLIGHT

Mayor Leads Victorians to Europe

Mayor A. W. Toone will lead a select party of Greater Victorians on an inaugural nonstop air service from Vancouver to London beginning Saturday.

About 65 persons from the Pacific Northweat are invited by Air Canada to initiate the Western Arrow service that will fly over the polar region's great circle route.

Air Canada becomes the fourth major scheduled carrier to fly the short route, the second to land in London. Pan American Air Lines now flies from the western U.S. seaboard to the British capital, while Scandinavian Air Lines and Canadian Pacific Air Lines fly to continental Europe.

The 10 Victoria people and others from the mainland will be guests of Air Canada in England for five days.

Most return to Vancouver Friday.

Some, through private arrangements at their own expense, will stay longer in order to holiday in Europe.

Flying time on the new route is less than nine hours, compared with about 11 by the transcontinental route.

Others from the Victoria area will be deputy provincial secretary L. J. Wallace, Times associate editor Arthur Stott, Colonist associate editor Harry Young, CHEK-TV hostess Ida Clarkson, Empress Hotel manager Le Parkinson.

Paulin travel agent John Boyle, Totem travel agent William Ferguson, Featherstone travel agent A. R. Nicholson, and Arthur Whittingham, of Traveleyden Tours.

Mayors of Vancouver, North Vancouver, New Westminster, Seattle and Tacoma; reeves of West Vancouver, North Vancouver district, Burnaby and Richmond; University of B.C. president John B. Macdonald, and B.C. Lions football manager are others taking the flight.

MONK
OFFICE SUPPLY
PHONE 384-0565 For
● Office Equipment
● Business Machines
Sales
Leasing - Repairs
FREE DELIVERY
754 BROUGHTON ST.
Locally Owned and Operated

DESIGNED MONTHLY INCOME IN RETIREMENT

is not always easily arranged, as dividends or interest on investments often fail to tie in well with the monthly style of budget to which the retired man accustomed himself during the working years.

To meet this need, Victoria Mortgage Corporation will mail a monthly cheque applying on any investment of $10,000 or over, or any AMOUNT YOU SPECIFY, to ARRIVE PROMPTLY ON THE FIRST OF EACH MONTH. This can be for interest only at 7½%, or for an amount including part principal, as well as interest.

Some of our retired clients are expressing their real desire to spend some of the capital of their retirement fund along with their earnings, rather than have it all left in their estate.

If this, too, is your feeling, perhaps you will find the following table interesting:

$10,000 at 7½% produces $62.50 earnings per month. $10,000 at monthly payments of $69 including 7½% interest would take 30 years to spend; $73 month—25 years; $80 month—20 years; $89 month—16 years; $100 month—13 years; $118 month—10 years; $158 month—8 years; $153 month—7 years; $200 month—5 years.

Terms of all 7½% Victoria Mortgage Debentures provide that the unused portion of your investment is repaid in five years—or earlier in the event of prior death, in which case your estate can cash the debenture.

To have prospectus mailed, phone Douglas Hawkes Ltd., EV 4-7128, 817 Fort.

?

If you need a reason to sell, don't call us. We deal with people who want action in a hurry. Make up your mind and list with Gardner, 24-hour service.

EV 5-1448

GARDNER AGENCIES

CASH
for
Mortgages and Agreements

If you have sold your home with a down payment and are carrying the balance on an agreement-for-sale, a 1st Mortgage or a 2nd Mortgage with monthly payments, and you would now like to receive your balance in cash, phone EV 5-6741 or Eves. EV 3-5884, and ask for J. D. SMITH. Immediate cash available for you.

CASH
for
YOUR HOUSE

We will make you an immediate cash offer for your house if it's priced to show a fair rental return. Phone now, EV 5-6741, or Eves. EV 3-5884, J. D. SMITH.

As
GOOD
as
CASH

Yes, by using NORTHWESTERN'S TRADE-IN PLAN, your equity in your present house may be as GOOD as CASH to buy the home you want. Phone J. D. SMITH, EV 5-6741 or Eves. EV 3-5884.

NORTHWESTERN SECURITIES OF VICTORIA LTD.

2 OPEN HOUSES
$20,500 and $15,950

Less: $500.00
Winter Bonus
6¼%—N.H.A.
3 Bedrooms
Sundeck

3 Bedrooms
Full Basement
$500.00 Down,
Payments $126.00 P.I.T.

Drive out the Pat Bay Highway towards Sidney and watch for signs.

SLEGG BROTHERS CONSTRUCTION LTD.
386-9580 479-7151

VACATION TIME IS NEARLY HERE

Have you reserved the necessary office personnel to step in while your staff is on vacation?

Let OFFICE ASSISTANTS Solve This Problem

Phone 386-7728 Today

OFFICE ASSISTANTS (V.I.)
1111 FORT STREET 386-7728

SINNOTT & GATEHOUSE
Barristers and Solicitors

PATRICK JOHN SINNOTT, Barrister and Solicitor
and
JOHN E. GATEHOUSE, Barrister and Solicitor

wish to announce their change of office address after April 30, 1966, from 1006 Government Street, Victoria, B.C., to

1012 DOUGLAS STREET, VICTORIA, B.C.

University of Victoria
FINANCIAL OFFICER

The rapid growth of the university has created an immediate need for a financial officer within the Bursar's department whose duties will be of both an accounting and administrative nature.

Applicants should be professionally qualified accountants, aged 25-35, preferably with a university degree, interested in the field of cost analysis. Starting salary will depend upon qualifications and experience, with a minimum of $7,000. The future possibility of part-time lecturing in Accounting exists for university graduates.

Send complete resume, including academic transcripts and names of three references, to the Bursar, University of Victoria, Victoria, B.C.

BOORMAN INVESTMENT CO., LTD.
1111 GOVERNMENT STREET Established 1933
This Week's Investment Recommendations:
SCURRY RAINBOW OIL — CANADIAN BREWERIES
QUEBEC NATURAL GAS — ALUMINUM LTD.
BANK OF NOVA SCOTIA — NORTH CANADIAN OIL
Invest Through This Long-established, Victoria Company.
Call DENNIS H. BESSEX, 386-7521, anytime

CREDIT BUREAU OF VICTORIA LTD.
205-10 JONES BLDG. — 723 FORT ST. — EV 5-3311
Phone for Free Debt Counselling Service
MEMBERS ASSOCIATED CREDIT BUREAUS OF CANADA AND AMERICA
CREDIT AND PERSONNEL REPORTS
ACCOUNTS RECOVERY SPECIALISTS
Established 1911

MERCEDES BENZ 220SE Convertible
Equipped with 4-Speed Standard Transmission on the floor. AM-FM Radio. Fuel Injection. WW Tires. Looks and drives as new. Complete history available. SAVE $4500
For Information please contact Harvey Maser — Sales manager
ROCK BAY MOTORS LTD.
2978 Douglas St., Phone 386-9311
(Home of Mercedes Benz)

2 ROLLS-ROYCE PHANTOM III
1937 PARK-WARD SALOON, in excellent condition, V-12 engine
1939 with 1956 body by Worblaufen, V-12 engine
Phone 723-6679, Port Alberni

BUY OF THE WEEK

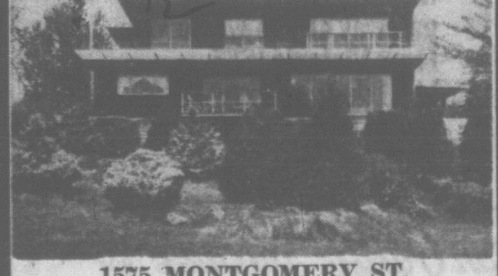

1575 MONTGOMERY ST.
(Near Government House)
★ Five bedrooms
★ Three bathrooms
★ Large living room
★ Fireplace set in a mirror
★ Views of Olympic Mts.
★ Sprinkler system
★ Bright cabinet kitchen
★ Plumbed for washer-dryer
ASKING PRICE $35,000
(Open to Offers as Owner Is in the East)
For Appointment to View Please Call FRANK CARR
EV 5-6741 Northwestern Securities of Victoria Ltd.

OPEN HOUSE
3989 OAKWOOD
(Drive Out Shelbourne, Turn Right at Blair Avenue and Follow the Signs)
TODAY AND SUNDAY — 1 - 5 P.M.
Inspect this Beautiful, 3-Bedroom, Split-Level, Model Home
Be sure to ask about our new building locations.
as Well as Particulars About
Our Homes Now Under Construction
Charles Morris, 479-2611 — in Attendance Saturday
Ken Plewes, 477-4790 — in Attendance Sunday
Buy Direct from Builder
REESON & PINCH HOMES LTD.

PROSECUTOR
for the
CITY OF VICTORIA

An additional prosecutor is required to work on the staff of the Senior Prosecutor for the City of Victoria.

Applications are invited from members of the British Columbia Bar Association, with up to 5 years experience in practice and court work, and preferably with some experience, aptitude and inclination for Criminal Law.

The position offers an opportunity to practise in Criminal and Traffic Courts in the Greater Victoria Magistrates' Court and Family and Juvenile Court. The salary is to be open and to be subject to negotiations commensurate with the qualifications and experience of applicants.

A comprehensive fringe benefit program will apply, including a medical scheme, group life, sick leave, superannuation and generous other allowances.

Applications in writing, stating age, experience, qualifications, telephone number, and earliest date services available, will be received by the Personnel Officer, City Hall, Centennial Square, VICTORIA, B.C., as soon as possible, and no later than Noon, May 31, 1966.

ONE MAN'S VIEW!
by John M. Molyard

'Twould appear to me, Real Estate values have never been better in the Greater Victoria area and also on the Island as a whole. This trend would seem to have come from our booming economy in B.C. and many outsiders are finally realizing that our B.C. is one of the finest spots in Canada to live. Prices as a whole are lower here than elsewhere in Canada. That, added to our lovely climate, will no doubt keep your values well up. Keep this in mind.

I have a continuing NEED of listings in all price ranges, both here and on the islands. If you intend to sell or are inclined to purchase, why not keep me in mind. Instant, well-qualified advice is yours for the asking. Dial 385-6741 anytime.

Just ask for me
JOHN M. MOLYARD

NORTHWESTERN SECURITIES OF VICTORIA LTD.

VANCOUVER SALES

FRIDAY

	Sales	High	Low	Close
OILS				
Can Pete	6400	--	--	10
Embassy Petrol	2000	--	--	76
Fort St John	600	--	--	103
Futurity	13700	110	105	110
Merit Oil	6500	19	18	18½
Midland	4300	16	14	16
Peace Riv Pete	52700	38	32	37
Prosper	42500	35	30	32
MINES				
Ace Mining	15000	67	65	66
Adera	13400	51	45	51
Anglo	12200	133	125	125
Arrington Silver	29500	70	62	64
Arrow Mining	2400	195	190	195
Bata Res	13200	36	34	34
Bethlehem Cop	500	--	--	600
Bethex Explor	6200	78	75	75
Blue Star	42000	40	34½	38
Bonnie Ridge	41700	63	58	62
Brenda	2500	755	755	755
Bullet Lake	75200	228	215	232
Cascade Molly	331700	136	119	130
Casino	2500	110	100	100
Capri	125300	63	59	60
Caram Cop	8200	16	15	16
Cariboo Bell	18500	93	90	92
Chataway	400	142	140	142
Coast Copper	21500	38	35	35
Cons Skeena	6300	65	63	65
Cont Consol	10000	11½	11	11½
Cont Potash	1000	--	--	27
Copperidge	209100	48	45	45
Cowichan Cop	6100	90	89	89
Craigmont	400	--	--	$14½
Crown Silver	25000	13½	13	13
Croyden	9900	160	150	155
Daily Varden	3500	54	51	54
Dundee	4200	28	25	25
Dynasty	1425	$14¾	14½	14¾
Eastcrest	2500	24	23	23
Endako	400	$12¾	12¾	12¾
Fort Reliance	900	--	--	48
Friday Mines	44300	12	11	12
Galaxy Copper	5000	40	39	40
Gem Explor	13500	19	18	18
Giant Mascot	2800	112	108	108
General Res	20000	37	33	36
Granduc	300	--	--	395
Granisle	3100	540	500	500
Homestake	4000	44	43	44
Hogan	4500	78	75	75
Hud Bay Silver	500	--	--	32
Hurley	15500	28	21	22½
Jericho	13000	27	26	26
Jersey	16700	45	44	44
Kamloops	21000	42	36	40
London Pride	16000	15	14	15
Lornex Mining	1479	653	650	650
Lytton	8650	55	48	54
Madrona	4900	139	135	139
Magnum Cop	5500	58	56	57
McKinney Gold	17000	17	16	16
Mid West Mns	9700	84	76	84
Mineral Mt	5500	41	40	40
Mt Wash Cop	10000	39	37	39
Nadina	1000	260	260	255
Norgold	6300	15½	13	15
Nat Exp	3000	15	14½	15
New Cronin B	9400	35	33	35
New Imperial	4100	155	145	150
New Indian	42500	40	38	40
New Privateer	6500	25	23	25
NW Ventures	1500	15½	15	15
Northlodge	7500	30	28½	30
Orecan Mines	9500	82	78	80
Patricia	15000	37	34	34
Peel	10000	20	19	20
Peso Silver	500	--	--	325
Pyramid	12275	$11¼	10½	11¼
Reddaman	11000	63	60	60
Rolling Hills	19500	47	45	47
Spooner	1000	--	--	155
Silver Titan	10000	--	--	325
Sanich	10000	42	39	42
Silver Arrow	126353	127	114	120
Silbak Premier	1500	--	--	35
Silverian Chief	25500	68	60	68
Silver Butte	2000	17	16	17
Silver Ridge	2500	28	21	21
Silver Std	12400	138	127	135
Slocan Ottawa	29700	50	46	50
Tay River	12350	141	134	139
Taylor Bridge	800	29	26	27
Texcare	2000	--	--	37
Torwest	13100	69	67	69
Texmont	18800	119	100	115
Transcont Res	1000	--	--	17
Trojan Cons	200382	81	73	79
Ulica	7200	149	145	145
Vananda	61500	25	24	25
Van Metals	15000	26	25½	26
Ventures	2800	--	--	80
West Coast R	142300	100	85	100
Western Explor	1000	--	--	14
Western Beaver	6000	--	--	77
Western Mines	550	550	540	540
Yukon Ant	2800	210	205	205
INDUSTRIALS				
BC Sugar pfd	100	--	--	19
BC Tel 4.84 pfd	100	--	--	2225
BC Turf	100	--	--	275
Burrard Mtge	100	--	--	500
Cdn Finance	300	375	350	350
Cons M & S	250	--	--	43½
Doman's	300	--	--	775
Fundy	500	8¾	8¾	8¾
First Natl Mtge	600	270	265	270
Gill IP Lines	150	--	--	700
Inland Nat Gas	150	--	--	329
Johnston Stor	100	--	--	14½
Lodgay	100	--	--	10½
MacMillan & PR	210	--	--	26¼
Neon Prods	200	--	--	800
Okanagan Heli	200	--	--	345
Okanagan Heli	200	--	--	345
Okanagan Tel	385	20¾	20¾	20¾
PWA	5700	500	480	500
Saratoga Proc	1200	--	--	375
Sun Publish A	25	--	--	26
Woldwood	200	--	--	10½
West Heritage	200	--	--	175

UNLISTED, BONDS, PIPELINES

FRIDAY

TORONTO	Bid	Asked
Allied Tele	14	15
Asbestos	6	8
Bracemac	30	33
Base Metals	6	8
Brown McD	14	18
Chance	31	35
ComsLook K	17	19
Cdn Javelin	10½	11¼
Center Hill	29	31
Copperlode	8	12
Eveniode	2	3
Ganda	18	20
Hucamp	27	30
Indian Min	30	90
Juma	23	25
Kirk Basin	3	6
Larum	3	5
Lunecho	70	77
Lake McIvor	7	10
New Lorie	12	14
Nat Malartic	87	90
Nipiron	35	45
Plateau	62	67
Rexoil RL	90	100
Silver Key	107	112
Stump Mns	24	29
Surmac	13	16
Tara	140	160
Uran Ridge	6	9
VANCOUVER		
Alice Arm	135	145
Belle Tahsis	21	22
Bonanza	130	135
Churchill	450	500
Calix	175	190
Cinola	75	78
Columbia Riv	285	295
Cultus	87	89
Cleveland	32	35
Far-East	240	250
Gibraltar	225	230
Ivil Copper	34	38
Kelgem	50	60
Marshall Ck	72	
Minex	22	24
Molly Mines	100	
New Wellington	30	35
Northlode	55	60
Noland	30	35
North Pac	85	90
Plateau	62	70
Rainbow	32	
Red Rock	13	15
South Seas	100	110
Stellako	$3	69
Valnicola	190	200
Vimy	8½	9
MUTUAL FUNDS		
Amer Growth	615	672
Cda Growth	611	671
Cdn Energy	995	1090
CIF	404	444
Cdn Trusteed	481	526
Collect Fund	648	689
Commonwith	1065	1167
Comm Fund	703	735
Corp Inv	575	629
DIS A	3035	--
DIS B	611	671
Dom Div	354	385
Dom Comp	438	476
Dom Equity	594	618
Dreyfus	2729	2978
Enfarea	1514	1529
Europe Grow	670	732
Fed Fin	434	598
Group Inc	433	473
Grow Eq	537	609
Grow O & G	1295	615
Guardian	489	510
Ind Mutual	634	679
Inv Growth	946	1029
Inv Mutual	521	555
Leverage	1046	1146
Mutual Acc	591	591
Mutual B end	538	576
Mutual BIF	506	561
Mutual Inc	647	706
Nat Res	567	609
Natrusco	1150	1219
Pac Div	578	578
Pac Comp	578	578
Provident	625	680
Res Inv	1728	1888
Regent	851	934
Trans Cda A	3760	--
Do B	3395	--
DS C	941	917
Unitd Accum	971	1061
MISCELLANEOUS		
Anglo-C Tel A	115	--
Bk of W Cda	16	16½
BCFP pfd	30½	30¾
BC Moly 3¼ c	106¾	107¼
BC Moly wts	5¾	6¼
Can. Canner B	13	--
Caig Pwr pfd	78	--
Husky 5¾ pfd	51½	52½
Island Tug pfd	21¾	--
Madill pfd	19	19¾
Murphy Oil pf	26¼	26¾
NS Light pfd	88	90
Nor Tel pfd	20	--
OK Heli pfd	9¾	10
OK Heli 2nd pf	10¾	11¼
OK Heli wts	82	90
OK Tel pfd	7¼	7¾
Pac Gas Tr	13½	14¼
Pac Leas com	21	--
Pac Leas pfd	28	--
Pac W Air	104	106
Que NG pfd	98½	99
Rio Algom pf	108½	104½
Seaboard Life	13½	14½
Std Fuel pfd	40	--
BONDS		
Dom. of Can. 3% 65	99.55	99.70
Do 3 69	96¾	93½
Do 3 88	91	91¾
Do 5¼ 69	99½	101
Do 4¼ 72	92¼	93
Do 5¼ 73	98¾	99¼
Do 4½ 83	86¾	87¾
Do 5¼ 80	94	94¾
CNR 4½ 67	99.10	99.40
Do 4 81	82¼	83¾
Do 5¼ 85	99¼	100¾
Do 5 87	90½	92
Ont 5¼ 80	95½	97½
Ont Hydro 5 82	90¼	92½
Que 5¼ 80	93	95
Que Hyd 5¾ 84	95	97
BCE 5¼ 77	96½	97½
BC Pwr 5½ 89	99¾	93¾
BC Tel 4.84 pf	94½	101½
Do 5 82	87	90
Do 5¾ 85	94½	97½
Bathurst 6 84	98½	101½
Bell 5¾ 84	96½	98½
Do 6¼ 78	98½	102½
C Brw 5½ 87-88	97½	94½
Dm Tar 6½ 80	98¾	101¼
IAC 6¼ 83	98	100½
Tr Fin 6½ 79	97½	100½
PIPELINES, ETC.		
Que NG 5¾ 85	88½	91½
Tr Can 5.85 87	93¼	93½
Westcoast A	93	91
Do conv	111	113
Do 5¾ 94	128½	126¼

Week's Range at Vancouver

Compiled by the Vancouver Stock Exchange FOR THE WEEK ENDING APRIL 29, 1966.

AVERAGES

	Industrials	Western Mines	Pipe Line
Friday close	161.37	181.49	137.56
Thursday close	161.01	182.88	137.96
Week ago	161.16	183.92	136.63
Month ago	153.37	181.81	135.35
1966 high	170.24	205.98	143.32
1966 low	157.38	181.49	134.37

INDUSTRIALS

	Volume	High	Low	Close	Chge
A-1 Steel B	100	500	500	500	--
Abitibi A	400	1162	1162	1162	--
Aluminium	100	4525	4525	4525	+150
Boyles Bros A	500	925	887	900	+50
Do B	50	775	775	775	--
BC Forest	300	1975	1975	1975	-50
BC Sgr com	50	3850	3850	3850	--
Do pfd	100	1900	1900	1900	--
BC Tel 4.84 pf	90	2225	2200	2225	+12
Do 6 pfd	30	$104	$104	$104	--
Do 6 pfd	30	$109	$109	$109	+50
BC Turf	850	280	275	275	-- 05
Burrard Mtge	100	500	500	500	+50
Can Allied Pr	200	485	485	485	--
Can Brew	500	725	725	725	+12
Cdn Finan	900	375	350	350	-25
Can Pacific	100	5887	5887	5887	-23
Centennial Mtg	400	170	165	165	--
Coburn NG	400	1500	1500	1500	--
Com Ac Crp	1000	140	140	140	-05
Cominco	895	4350	4237	4337	+12
Crush Intern	300	1475	1475	1475	-12
Delta Elec	1100	200	190	200	--
Doman Indus	200	775	775	775	-25
Domtar	150	1900	1900	1900	-25
1st N Mtge	13800	270	260	270	--
Fundy Chem	2500	900	875	875	-25
Gill Inter L	850	712	700	700	--
Grouse Mtn	100	725	725	725	-25
Grow Wine A	500	350	340	340	--
Do B	700	350	350	350	--
Inland NG	650	950	925	950	--
Johnston TS	200	1450	1462	1462	+12
Kelly Doug	550	500	500	500	--
Loblaw Co A	150	1050	1050	1050	--
McM Bloedel	835	2750	2650	2687	+12
S Madill Ltd	925	325	325	325	--
Massey Frgsn	150	3312	3312	3312	-$4
Neon (new)	400	800	800	800	--
Northwest Life	351	1100	1100	1100	-50
Ocean Cement	100	2000	2000	2000	--
Okan Helic	3750	350	340	345	-05
Okanagn Tel	995	2075	2050	2075	--
PC Term pfd	70	4100	4100	4100	+50
Do (new)	125	2900	2850	2850	-50
Pac Wstn Air	7400	500	480	500	--
Panco Ltd	150	1825	1825	1825	--
Saratoga Pr A	2400	380	375	375	+05
Scott Paper	1025	1940	1875	1875	-50
Sun Pub A	1575	2800	2550	2600	+25
Do B	350	2575	2550	2550	--
Trans C Pipe	50	3437	3437	3437	--
Trans Mntn	400	1725	1712	1712	-37
Weldwood	1500	1025	987	1012	+25
W C Trans	380	2825	2800	2825	+25
Westn Heritge	200	175	175	175	--
W P Prods	100	1862	1862	1862	+175
Woodward's	25	2600	2600	2600	+75

TOTAL INDUSTRIALS 32,131.

MINES

	Volume	High	Low	Close	Chge
Ace Mining	186500	81	64	65	-15
Adera Mine	46700	52	49	51	-01
Aetna Corp	300	122	122	122	--
Anuk Mines	81200	135	125	125	--
Arlington	61950	73	63	64	-06
Arctic Exp	26350	195	180	195	+05
Bata Res	76700	41	33	34	-09
Beth Copper	6525	640	600	600	-35
Bethex Exp	26975	79	75	75	-05
Blue Star	1146300	40	32	38	+06
Bornite	1725250	62	54	62	+04
Bralorne	3000	405	380	380	-05
Brenda	12825	800	750	785	+35
Buchanan	14000	65	62	62	-01
Buttle L	334900	250	191	232	+22
Canam Cpr	123500	18	15	16	-1½
Camusa	69833	83	71	80	+09
Capri Corp	132000	61	53	60	--
Cariboo Bell	54800	310	285	295	-35
Cariboo G	32075	55	50	50	-06
Cascade M	397300	155	125	150	+24
Cassiar Con	21500	26	23	23	-02
Casino Silvr	19500	125	100	100	-20
Chataway	11500	180	135	142	-09
Coast Cpr	300	1000	975	975	-25
Cons Skeena	23200	66	61	65	-04
Cons Stndrd	3000	24	23	23	-02
Cons V Tor	1160	40	40	40	--
Contnt Con	44000	14	11	11½	-02½
Con Potash	14600	29½	27	27	-01
Cpr Ridge	171100	64	45	45	-09
Copper Soo	69700	38	33	35	-01
Cowichan	28900	100	97	99	-06
Craigmont	825	1425	1425	1425	+25
Crown Silvr	80500	15	13	13	-01½
Croydon	38000	178	150	155	-15
Daily Vrdn	62350	55	44	54	+10
Dundee	34728	28	25	25	-02
Dynasty Exp	5373	1500	1427	1475	-25
Eastcrest	41200	28½

AT VANCOUVER

Port Facilities Rapped

By J. C. GRAHAM
Canadian Press Correspondent

AUCKAND (CP) — The Canadian port of Vancouver doesn't rate high marks for port passenger facilities in the view of a New Zealand information officer who has been touring major Pacific ports to study what services are provided.

Joan Tuck, senior member of the Auckland port public relations staff, reported she considers the Auckland terminal, which has extensive facilities for passengers immediately they step ashore from their liner, superior to all similar facilities she saw, except for a new ocean terminal at Hong Kong.

The Auckland terminal provides post office, banking, cafeteria, tourist travel booking, souvenir, information, accommodation and shopping facilities on the pier where passengers land.

MACHINE STAMPS FAST

Automatic mail cancelling machines, detecting stamps with flourescent ink, can process 30,000 letters an hour.

Miss Tuck's comments on other major port facilities in the Paicific were:

Vancouver—Shocking. No information booth, but only three or four women huddled around a table handing out shopping guides inside a cold wharf building.

Honolulu — Hawaiian girls at the information booth are pleasant, but the booth is hard to find. No visitors' guides or pamphlets.

San Francisco — Afsolutely nothing. No terminal.

Sydney, N.S.W.—Transit passengers and disembarking passengers get off the ship on the customs floor, causing confusion. No information booth.

Los Angeles—A small booth distributing pamphlets telling visitors about the new port but could find no information services. No guides to the city.

Yokohama—A large shopping arcade in the terminal and an information bureau staffed by English - speaking Japanese girls. But all tourist brochures and pamphlets printed in Japanese.

Kobe, Japan—No information services. Shopping stalls in the open on the wharf.

The Hong Kong ocean terminal will, in Miss Tuck's opinion, be the star of Pacific port terminals. Provision is made for three floors of shops, a licensed restaurant, and dental and medical clinics.

HOUSE CONSTRUCTION SUPERVISOR

Familiar with N.H.A. homes and have practical experience in all parts of construction. Monthly guaranteed salary. Work all year round for the right man. M.S.I.

Please apply giving details of experience, marital status, age, etc.

Victoria Press Box 315

ZONED LIGHT INDUSTRY
A STRATEGICALLY LOCATED VALUABLE BUILDING SITE
FIVE LOTS—
TOTAL SIZE 300'x127.75'
ON ESQUIMALT RD. BETWEEN CATHERINE and ALSTON ST.
IDEAL APARTMENT or MOTEL SITE
PEMBERTON, HOLMES LTD.
S. SIMPSON—W. WOODLEY—C. ANDERSON
384-8126

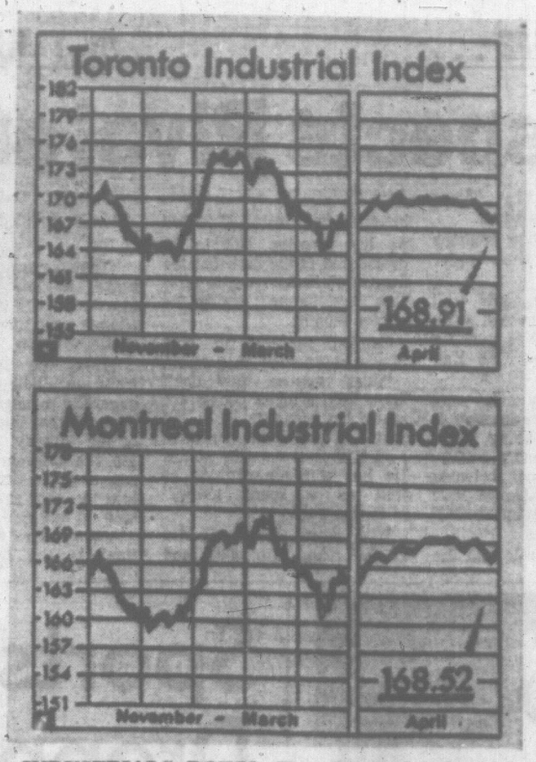

INDUSTRIALS DOWN—The value of industrial stocks on the Toronto and Montreal stock exchanges declined this week. At Friday's close the industrial index in Toronto stood at 168.91, compared with 170.12 a week ago. At Montreal the decline was only slight, to 168.52 from 168.68. (CP Wirephoto.)

Firm Fires 257 Workers For Walkout

BURNABY (CP) — Lenkurt Electric Co. of Canada Ltd., Canada's largest manufacturer of telecommunications equipment, was working at only half efficiency Friday after the firing of 257 employees who ignored a company order to return to work.

Bill Clements, Lenkurt's industrial relations officer, estimated the big plant had a 50 per cent slowdown in production following a dispute over overtime work.

He said the company plans to advertise this weekend to fill the vacancies left by the dismissals The action cut the work force from 800 to 543 employees, many of these office workers.

Most of the workers walked off their jobs at 10 a.m. Tuesday when the company asked men to work overtime, said Jess Succamore, spokesman for the men More followed Wednesday and Thursday.

He said the company had agreed there was to be no more overtime until new contract negotiations are complete.

The company said it sent personal telegrams to the men asking them to report to their next designated shift.

When the order was ignored, the men were dismissed, said company president Charles Hunter.

GOVERNORS WENT BROKE

About $0,000,000 livres of money in promissory notes became worthless when Britain captured French Canada in the 18th century.

ROYAL TRUST
offers you
A Guaranteed Investment
6%
ON A 1-5 YEAR PERIOD
MINIMUM DEPOSIT $1,000
Rates for Shorter Terms Available on Request

Royal Trust's Guaranteed Investment Receipts are an excellent reserve for estate taxes and succession duties as the deposit may be withdrawn in the event of death, without adjustment in the interest rate. Rates are subject to change on new deposits without notice.

THE ROYAL TRUST COMPANY

Canada's Leading Executor and Trustee | Phone 388-4311 For Information | 1205 Government St. Victoria

Some Relief Seen For Expanding Firms

TORONTO (CP)—The Globe and Mail says companies committed to expansion before the federal budget came down March 29 can expect some relief from the five-per-cent refundable tax on earnings and capital cost allowances.

The newspaper says there is also a possibility of a modification of budget restraints on employee stock options.

It says the finance department has received a steady stream of complaints from business executives and advisers, mostly directed at the hardship effect of the refundable tax and restraint on company incentive programs that will result from stock option changes.

"When the budget resolutions come up for debate in the House in about two weeks. Finance Minister Mitchell Sharp probably will announce some means by which genuine hardship resulting from the refundable tax can be lessened," the newspaper says.

"The most probable solution appears to be to give the minister of revenue discretionary power to reduce the refundable tax payable by companies that were committed to major expansion when the budget was brought down. . . ."

The newspaper says this discretionary power could also apply to companies such as auto-leasing firms that must continue substantial annual investments if they are to stay in business.

J. V. Clyne, chairman of MacMillan, Bloedel Ltd., told shareholders this week that the refundable tax on corporate cash flow which is intended to slow expansion creates some instances of hardship that should be avoided, if possible.

"In our case, we are already committed to a capital expenditure this year of $108,000,000," Mr. Clyne said. "We cannot, as one example, call off our Powell River project as it would involve breaking existing contracts. . . ."

Executive House
777 DOUGLAS STREET
PARKING AVAILABLE
Open or covered $8.50-$10
Lease Accepted
Ph. 388-5111 MR. MILLS

Restrictions Hinted For Sawmills

PENTICTON (CP) — Lands and Forests Minister Williston said Friday licensing of sawmills based on performance may be in the offing in British Columbia.

In an address to the Interior Lumber Manufacturers Association annual convention here, Mr. Williston said he is "absolutely scared to death" over the prospect of a multiplicity of smal lmills specializing in small woods because "they will eat themselves out of house and home."

"I might have to make some very serious decisions," he said, about the restriction of sawmill licensing.

He said B.C. has not "even started" to get complete utilization of wood.

"Our ultimate goal is complete utilization of all our wood resources on a sustained yield basis.

ACCOUNTING STUDENTS

An expanding forest products complex in central British Columbia requires an Intermediate Accountant to assume general and cost accounting duties in their Head Office at Prince George.

Applications will be considered from students who have completed at least three years R.I.A. or equivalent course of study.

Excellent starting salary, with immediate welfare coverage and relocation assistance available.

Please apply in confidence to:

MR. P. J. F. McLAUGHLIN,
Industrial Relations Supervisor,
Prince George Pulp and Paper Limited,
Box 6000, Prince George, B.C.

Employment Opportunities
Civil Service of Canada

CHIEF, SOIL AND WATER CONSERVATION, to initiate, plan and co-ordinate a long-term national program of research on soil and water conservation including its integration with other development programs; university graduate experienced in planning, co-ordination or direction of soil or water conservatoin projects, ARDA, Forestry, Ottawa. $15,778 - $16,900. Competition 66-3702.

***PUBLIC INFORMATION OFFICER,** Fisheries, Winnipeg. $7400 - $8777. Competition 65-1954, Position No. 30.

TRAINING OFFICERS, to arrange, administer and supervise training programs for trainees brought to Canada under the auspices of various technical aid schemes; university graduates with related experience. External Aid Office, Ottawa. $7340 - $8096. Competition 66-3663.

VOCATIONAL EDUCATION, SELECTION AND PLACEMENT OFFICER, to select students and arrange for vocational training, to conduct employment surveys and to provide an employment service; some university education and related experience, or an equivalent combination of education and experience. Northern Affairs and National Resources, Frobisher Bay and Fort Smith, N.W.T. $7340-$8096 plus northern allowance. Competition 66-3521. CLOSING DATE FOR APPLICATIONS EXTENDED TO MAY 11, 1966.

***EXAMINERS OF INSURANCE COMPANIES,** university graduates in Mathematics or Accounting OR registered members of a recognized accounting association. Insurance, Toronto. Salary $7062 or $8135, depending on number of years of experience. Competition 66-6402.

***TAX COUNSEL,** to assist in preparing cases for hearings and to appear before the Tax Appeal Board. To carry out legal research and prepare memoranda of Law, legal opinions, regulations and other legal documents. Membership in a Law Society of Canada (as of date of appointment). National Revenue, Ottawa. Starting salary, $6480. Circular 66-4720.

Details and application forms available at Post Offices in major centres, National Employment Service Offices and Offices of the Civil Service Commission of Canada. For positions marked *, write to the Civil Service Commission of Canada, Ottawa 4, for details and applications.

SAVE ON INSURANCE
for Business • Home • Car • Life with
Federated INSURANCE
CALL
JOHN F. H. HISSINK
Res., 385-6879
Bus., 382-8042

$1 Million To Treasury

Nearly $1 million goes into the provincial treasury as a result of the first crown sale of oil and natural gas rights in the current fiscal year.

Twenty-eight oil companies acting singly or in partnership bid $997,949.54 for rights and rental of 47 parcels of land in northeastern British Columbia.

Of the total, $960,414.94 was paid in the form of bonuses for rights to develop the 111,907 acres, the remainder being in fees and rentals.

A newcomer to the petroleum field in B.C., J. M. Huber Corp. and Amarillo Oil Company acting as partners, paid the highest price at $202 per acre for a 175-acre parcel.

The parcel is located about 35 miles northeast of Fort St. John, a few miles south of what is known as the Peejay oilfield.

The land for which bids were taken is divided into 38 lease blocks covering 12,963 acres, seven drilling reservations consisting of 62,684 acres, and 36,260 acres in the form of a permit.

Lease acreage sold for $534,611, the drilling reservations for $390,517, and the permit for $35,286.

HABIT HARKS BACK

The phrase, "Touch wood" is thought to refer to pagan ways of asking wood-spirits to grant a favor.

RECOMMENDED:

by Pacific Northwest turf specialists for dependable lawn feeding!

New Green Valley 9-3-6 Turf Special is a highly effective blend of chemical and organic (50% content) plant nutrients your lawn needs *now* for rich, green, healthy growth. Contains uramite – the non-burning, slow-acting form of nitrogen that "greens" your lawn and keeps it green over many months. Apply in early Spring, mid-Summer and early Fall for best results.

Clean, dust free for easy handling and application.

EASY-POURING 50 LB. BAGS: $4.75

Detroit has used up all the words for a new car introduction, except these:

Jaguar XK-E 2+2

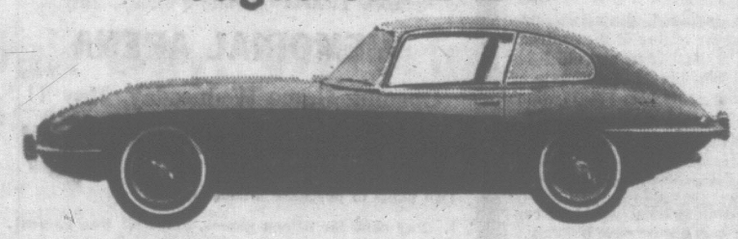

2" higher than the XK-E for added headroom.

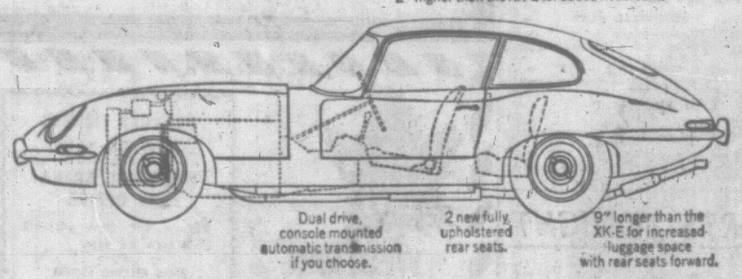

Dual drive, console mounted automatic transmission if you choose.

2 new fully upholstered rear seats.

9" longer than the XK-E for increased luggage space with rear seats forward.

It has the XK-E 4.2 litre double overhead camshaft engine, XK-E 4-speed synchromesh gearbox with diaphragm clutch, XK-E aerodynamic styling, XK-E lightweight all-steel monocoque body, XK-E dual hydraulic braking systems, XK-E power-assisted 4-wheel disc brakes, XK-E independent suspension on all 4 wheels, XK-E fine grain leather bucket seats, XK-E wood-rimmed racing-type telescopic steering wheel, XK-E positive rack-and-pinion steering, XK-E Powr-Lok limited slip differential. If you don't need back seats, buy the 2-seater roadster or coupe.

Jaguar: A different breed of cat.

THE ALL NEW 2 + 2
SEE IT NOW AT
PLIMLEY ON YATES
EV 2-9121

Businessmen
Conventions
Clubs
Employment
Groups

Inquire Now for Private Charters Aboard Mv. Lakewood
386-3445

WIN A SUNBEAM LAWN MOWER OR EDGER in the Green Valley Better Lawns Contest. Full details at your local garden shop.

Cedar Hill Garden Center
1551 Cedar Hill X Road
GR 7-2658

Scott & Peden Ltd.
506 Pandora Ave.
EV 4-7181

EATON'S
382-7141

Coast to Coast Newspapers Sell the Most

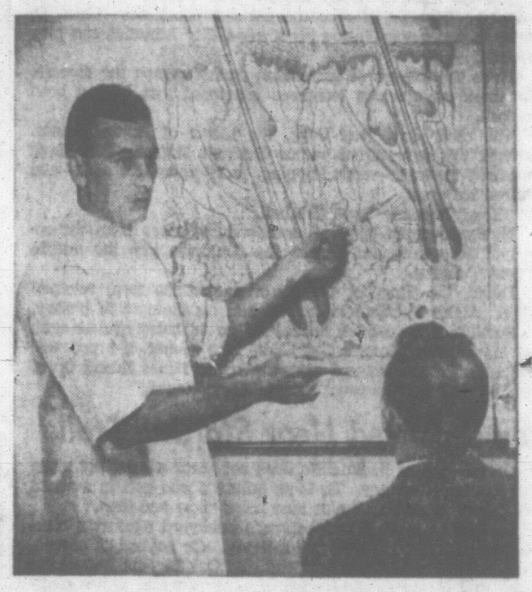

"Scalp tension, a sign of the times, is one cause of your hair loss," says trichologist M. D. Harrison to balding men. Harrison directs the famous Harrison Hair and Scalp Specialists, whose main office is in Vancouver. He is sending a specialist here to advise men how to correct hair troubles by home treatment.

How to save and improve your hair demonstrated by expert here Monday and Tuesday

New home treatment methods for preventing baldness — and growing thicker hair—will be demonstrated in Victoria this Monday and Tuesday, May 2 and 3.

This news was released here today by M. D. Harrison, internationally famous director of Harrison Hair and Scalp Specialists.

In his announcement, Harrison named staff trichologist John Arthur to conduct the Victoria clinic. J. Arthur will personally examine hair - worried men and women from 1 p.m. to 8 p.m. Monday and Tuesday at the Hotel Sussex.

Leonard A. Floyd before and after scalp treatment. Unretouched photographs made four months apart.

Examine You Free

"I want to make it clear that you incur no charge or obligation by seeing Mr. Arthur," director Harrison said.

"Your only obligation is to yourself—to free your mind of worries about hair loss, dandruff, itching, or other scalp disorders, by learning how to take care of your hair. If your trouble is beyond the scope of Harrison home treatment, we will frankly tell you so. But less than five per cent of the people we examine are 'hopeless'."

Offers No Cure-all

Harrison emphasized that his new home treatment is neither "mail-order" nor "cure-all."

"We always make a personal examination before suggesting any treatment," he pointed out. "There is no one cure-all that will correct every one of the 18 scalp disorders that cause most baldness."

Harrison said that sometimes your treatment must be changed after a few weeks to get best results. "For this reason, you mail regular reports of your hair progress to the Harrison headquarters in Vancouver.

"Also, your scalp condition is checked personally by a Harrison trichologist at regular intervals."

Who Can Be Helped?

Will this new treatment cure baldness? "No," said Harrison sincerely. "We cannot help men who are slick-bald after years of gradual hair loss. But where your scalp still grows hair, we can at least save and improve what you have. Usually, we can grow more hair even where you have only 'fuzz' now."

The important thing is: **Don't wait until it's too late!**

Best evidence of the success of Harrison treatment is the phenomenal growth behind it. Harrison and his staff trichologists do extension work in more than 10 other cities.

Satisfy 95%

"Our biggest problem is not in doing what we claim to do," declared Harrison. "We satisfy more than 95 per cent of our clients, and have records to prove it.

"But to overcome the average man's initial skepticism is sometimes difficult. He's usually quite desperate—and baldish by the time he nerves himself to see a Harrison trichologist. He's 'tried everything.' So he starts consoling himself with one of the old superstitions about hair:

That baldness is hereditary; that men naturally lose hair as they get along in years; that nothing can be done to stop hair loss—and a lot of other notions that we know are not true today.

Free Scalp Examination

See Mr. Arthur in person. Learn how baldness can be stopped, and new hair grown on your own scalp. The new Harrison method permits you to actually stop your baldness and regrow hair in the privacy of your own home.

For a free examination and discussion of your hair problem ask the desk clerk at the Hotel Sussex, Monday or Tuesday between 1 p.m. and 8 p.m., for Mr. Arthur's suite number.

You don't need an appointment. You won't be embarrassed or obligated in any way. Examinations are given in private.

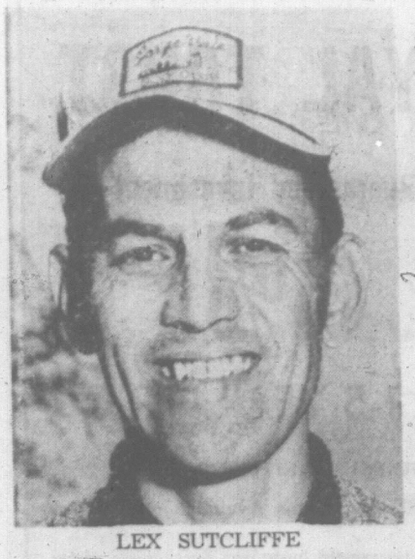

LEX SUTCLIFFE

MACLEOD MEETS SUTCLIFFE . . . . . IN TIMES OPEN FINAL SUNDAY

Champ Respects Rival and Course

Ron MacLeod has the credentials . . .

Lex Sutcliffe has acquired a giant-killing habit . . .

And Victoria Golf Club has something of a "new look" . . .

MacLeod and Sutcliffe are the finalists and the Oak Bay course will provide the setting when the 1966 Times Island Open golf championship is decided Sunday over a 36-hole playoff.

MacLeod, 36, is the defending champion, the professional, and the favorite to become the first golfer to claim The Daily Times Trophy for a third time.

Sutcliffe, 44, is the amateur bidding for his first major golf crown.

How they fare could well depend on who can best solve the capricious winds and the new length of the Oak Bay course.

The playoff gets under way with 18-hole rounds starting at 9:30 and 1:30, following, by 15 minutes, the Island's match-play handicap final between Reg Clarkson of Gorge Vale and Oak Bay southpaw Cliff Horwood.

The defender's role and the fact that he is appearing in his sixth final install MacLeod as the favorite. Not to be overlooked is the fact that the Jasper Park Lodge pro calls Oak Bay "home" during the winter months.

Caution appears to give MacLeod another plus mark.

"Just because they don't know Lex, a lot of people are ready to concede me the match. I have news for them . . . Lex is a capable golfer. He has a tough attitude as well as a sound game," MacLeod said.

With extra yardage added to the fifth, 11th, 16th and 18th holes, Oak Bay's par recently jumped to 70 from 69.

"That extra length will make it interesting," said MacLeod. "You have to change your thinking on some of those holes.

"Take the 18th. Off the front or middle of the tees, I generally manage to carry the bunkers that line the left side of the fairway. Off the back tee, it's different. You have to put a great deal of thought into the shot rather than just step up and flail away."

Adding extra interest to the final is the fact that the winner will meet the Vancouver City Open champion in a special B.C. challenge match. Both Sutcliffe and MacLeod have agreed, whoever wins, that they would meet the mainland match-play champion at Vancouver's Shaugnessy course on May 8.

The Vancouver champion also will be decided Sunday in a 36-hole medal playoff between amateurs Don Gardner of Capilano and Johnny Russell of Point Grey. Gardner is the defending champion.

Fans are reminded that there is no admission charge to watch Sunday's final.

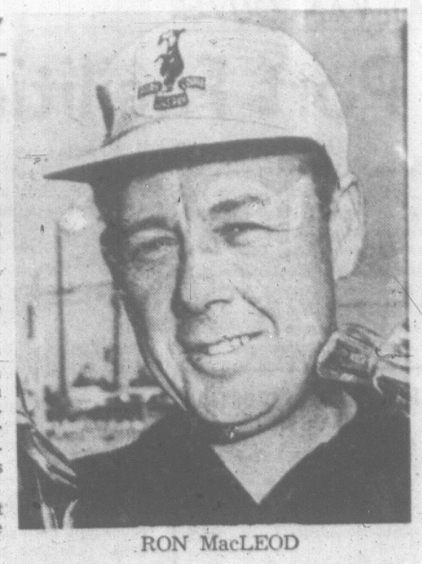

RON MacLEOD

Hal Malone
LOOKS AT SPORTS

There are nineteen zillion people who play golf on this planet and about 100 golfers. In the minds of the former there is the conviction that on a given day they can drive like Nicklaus, gamble like Palmer, putt like Casper.

It's the same in many things. The Beatles believe they can sing. Marilyn Monroe thought she could act. Chas. O. Finley is under the illusion his Kansas City Athletics can play baseball.

Even the flowers of journalism cannot escape the disease. For years y'r operator has been convinced that he can bowl like hell.

The other day, Roy Begg, the sultan of Aurora Lanes, watched this overstuffed author confront tenpins. Mr. Begg appraised the style—arms flapping, jerky approach, et al—and covered his eyes.

"You," he said, "bowl like hell."

Every so often, however, somebody emerges from the cocoon of anonymity and knocks the champion into the middle of next Tuesday.

David, the slingshot slinger, originated the form reversal game. Alexis Sutcliffe aspires to add his footnote to history.

Sutcliffe is scheduled Sunday to go 36 holes or less with Ron MacLeod at Victoria Golf Club. The winner, if a pro, will collect 100 green ones and a blazer in the Times Island Open. The loser will get the usual award. Condolences.

Lex Unhorsed Near Starting Stall

On the face of it, Sutcliffe does not seem a good bet, even with counterfeit money. He is an amateur who gets in a round "almost every Sunday," plus nine holes "now and then."

He will be playing in MacLeod's backyard against a competitor who hits little balls for a living. On anybody's course, MacLeod is 6 to 5 not to drop dead. At Oak Bay his knowledge of the real estate should be worth a few strokes to his confidence before they leave the clubhouse.

Both have played in this classic several times. MacLeod has reached the final six times and won it twice. To catch Sutcliffe in previous Opens, you had to be quick. Frequently a qualifier, he was usually unhorsed after the early ("very early") rounds.

Luck is a partner along the way to the final but other considerations are necessary. Like skill. Or drinking the right elixir.

"I haven't changed my game too much," Sutcliffe was saying. "About 14 months ago I thought it was time to analyze myself. I would shoot a good round, then a bad one.

"I've never had a lesson. I always thought you needed 12 or 15 to do you good and I had other ways to spend money.

"I'm not a guy who buys golf books by the gross. I have one book, Ben Hogan's 'Par Golf.'

Not a Lover of 'Rock 'n' Roll' . . .

"Why Hogan? Physically we're about the same. It would not have helped me to buy a Nicklaus' book or one by Palmer. I'm not a blaster. I didn't read it all. Mostly I studied the illustrations—they're excellent—and then took a couple of clubs to the backyard and tried to figure out what I was doing wrong."

Sutcliffe's woes were similar to those of athletes who played baseball and softball. They swung their shillelaghs as if they meant to hit the ball out of sight.

"I would often hit the ball with the heel or the tip of the club and still get distance," Sutcliffe says. "I never knew what I was doing wrong. If I hit it poorly I still didn't know what I was doing wrong.

"Finally I realized I was rocking and rolling. I concentrated on my left foot, tried to work backwards almost, until my weight was distributed evenly. I lost distance but it's coming back. And I'm not spraying."

Unburdened by advice, written or oral, Sutcliffe amended a few other habits.

"I used to grip the club until my knuckles showed white. You do that and everything tightens. Your hips lock. I talked to Bob Fleming and he said you should hold a club as if you were shaking hands with a woman. You don't want to crush every finger in her hand, he said; you want to hold it firmly. Made sense.

He Doesn't Like Waving at Buses

"I don't try to think of 47 things. Just a few . . . my right elbow, taking the club back, balance. I always could putt a little. That's the game.

"Some golfers ask, 'What do you do at the top of the backswing?' I don't know. I don't look around and try to flag a bus. I swing at the ball. But that first foot and a half I take the club back is all important. If I start right, instinctively I should finish right."

Did he feel he could duplicate David's derring-do and put the slack in MacLeod's sails?

He measured his words.

"I've got a long way to go. I've never played before people. I don't know how I'll react. I may play better because I don't want him to murder me. I know I won't be overconfident. You can be 10 up with 11 to play and still lose."

Twenty years ago Alexix Sutcliffe pitched for a Vancouver high school baseball team. His fast ball had a particular acceleration which did little for the ease of mind of anybody who tried to hit it.

Had he stayed one more year, a scholarship to a U.S. college was assured. But he wasn't told, the teachers preferring to have him return for studies alone, and he pulled out and went to work.

Now, maybe, with a little luck, fairway fame is 24 hours away.

ART JONES . . . always dangerous

If They Forget Arthur, Leafs May Find Trouble

Hockey spectators and the people who do the voting for all-star teams may not always give Art Jones full credit for his ability.

But Hal Laycoe, coach of Portland Buckaroos, will sing the praises of his sandy-haired centre as quickly as he would toss a hat on the ice.

Laycoe, who sends his Portland Buckaroos out against Victoria Maple Leafs tonight at Memorial Arena in the first game of the Western Hockey League final, said today he hadn't had much time to think about the best-of-seven series.

"You never know what to think before a series starts," Laycoe said. "But we had good games with Vancouver in the semi-final and I think our club should continue playing well.

"I know that I certainly respect the Victoria club. Some of their players seem to be having their best seasons and the club has excellent balance.

WON ONCE HERE

"We had some great games with Victoria during the season and I feel certain the fans are going to see an exciting series."

Over the season, the Bucks won only one of six games in Victoria and at Portland they won three, tied two and lost one against the Leafs.

Against Vancouver in the semi-finals, Jones was the top point-getter for the Bucks, connecting for six goals and six assists in the seven games.

"Art is always one of our best men," Laycoe said. "He always does something constructive when he has the puck and he seldom makes mistakes.

TWO GREAT YEARS

"He's a tremendous hockey player and when you hear about under-rated players, you have to think of him.

"He just plays well, game in and game out. You hardly know he's on the ice but nobody contributes more to the success of our club.

"Jones has had two great years in a row but they'll probably forget him again in all-star voting."

In his last seven seasons, Jones has scored more than 30 goals six times. He had 90 points last season and this time he collected 102 to finish second in the league scoring race behind teammate Cliff Schmautz.

LEAFS CONFIDENT

Of course, Jones will be getting plenty of help from his mates against the Leafs. Schmautz, Gerry Goyer and defenceman Connie Madigan are three of the star-studded Portlanders who have been having great seasons and any one of them could emerge as the series star.

Coach Frank Mario's Leafs will have one addition to their ranks tonight in the person of Mike Corrigan, who played with Toronto Marloboro juniors this season. Corrigan will be available for duty either at centre or wing.

The Leafs are confident they can start off with a victory, but they might be well advised not to follow a familiar pattern and overlook Art Jones when firing starts tonight at 8:30.

MIKE CORRIGAN
. . . new Maple Leaf

Sports Leaders Criticize Dropping of Floodlights

City sports groups are "disappointed" and "dismayed" at the prospects of being offered a new Royal Athletic Park without floodlights.

Criticism gained momentum today after it was announced that the City of Victoria Friday awarded a $694,419 contract for reconstruction of the new park—but without lighting.

"They're spoiling the ship," declared soccer executive Ron Southern.

"Without lights, a half-million dollar park will be worthless," said baseball executive Gar Taylor.

FARMER'S GET IT

City awarded the main contract for the major Royal Athletic Park renewal program to Farmer's Construction on a low bid of $694,418, providing the company agreed to delete an $84,392 item for floodlighting.

Deletion of floodlights was required because the city was about $61,000 short of the amount needed to meet the lowest tender.

City manager Dennis Young said it is possible "funds could be raised to install the lights before the contract could be completed.

"There is no forecasting just when this money will become available," said Young. "It could be before the contract is completed (in September) and it could be later."

'HINGE ON LIGHTS'

"Or it could be in 10 years," commented Taylor, president of the Victoria Baseball Association and one of the severest critics of the "drop-the-lights" move.

"All of the major amateur sports activities hinge on the lights," said Taylor. "There isn't much that goes on at the park in the afternoons.

"Baseball counts on big attractions, such as tournaments, to raise funds to see it through the year. These can be staged only under lights.

"We don't want a park without lights," he added.

TOURISTS SNUBBED

Southern, president of Victoria United of the Pacific Coast Soccer League, said he was "very disappointed."

"After spending $600,000, I think they are spoiling the ship," Southern continued. "This will reduce the park to purely Saturday and Sunday use.

"It also makes it impossible for us to bring in European touring teams."

Oak Bay high school soccer coach Ernie Costain predicted "the end" of the interhigh night games "which have been an extraordinary success" during the past two years.

"Soccer interest in the high school will die . . ." Costain said.

'MADE CLEAR'

The city manager said there would be no problem of light installation "if we could find the funds now. But it has been made abundantly clear that the funds will not be forthcoming.

"We have some money available in tax-sale lands (about $4,000) and it is just possible that we may have enough to complete the lighting before the contract is finished."

It was pointed out that added to the contractors' $694,418 bid were $132,000 for expropriation and other work and $53,000 for engineering costs.

With the lighting deleted, at least for the time being, the cost of construction will be reduced to $610,026.

An involved discussion preceded the letting of the contract.

R. A. Hall Ltd., had bid $694,450. But the Hall estimate of lighting costs was $88,475 which when deleted left their bid $5,000 lower than Farmer.

Ald. Michael Griffin said it was a practise of long standing in the contracting, engineering and architectural world to consider bids on the base bid only.

SPORTS

DOUG PEDEN, Sports Editor

ROOKIE NOW STAR

Laycoe Liked Kamloops Lad

DETROIT (CP)—Bert Marshall has started to hit and his coming of age as a belter has provided the punch needed to tighten Detroit Red Wings' defence and make the club a power to be reckoned with in the Stanley Cup hockey final.

The husky native of Kamloops, B.C., was strictly a stick-checker until late in the season.

"But players began to take advantage of me because they knew I didn't bodycheck much," the 22-year-old rookie said. "I decided I had to do something if I wanted to stay around and started to hit."

His improved play was a key reason Wings sidelined Chicago Black Hawks in their semi-final series and now hold a 2-1 advantage over Montreal Canadiens in the best-of-seven final.

Fourth game in the series will be played here Sunday at 11:30 a.m. PDT, with the fifth scheduled for Montreal Tuesday night.

ALMOST WENT TO WHL

Marshall didn't figure in Wings' plans at the outset of the season after a terrible training camp. In fact, coach Sid Abel almost loaned him to Portland of the Western Hockey League for the season.

"Hal Laycoe (Portland coach) wanted him badly," said Abel. "He didn't show much in camp, but I figured if Laycoe thought he was pretty good it might be best to keep him near for a little while to see what happened.

"So I shipped him to our Pittsburgh farm club last September. We ran into injuries and had a horrible start and I started to look around for help. Pittsburgh said Marshall was going pretty good and I brought him back. He's been great for us ever since.

BEST IN YEARS

"As a matter of fact I think he's the best rookie defenceman to hit the National League in several years."

Despite missing the first nine games of the season, Marshall placed second to Brit Selby of Toronto in the half-way voting for the NHL's Rookie of the Year. He stands a good chance of winning on the final vote, though his play sagged slightly in the closing half until he started to hit.

Neither Detroit nor Montreal worked out Friday as the Olympia Stadium ice was being prepared for the color television broadcast on NBC Sunday.

Unnoticed in Thursday's 4-2 victory by Canadiens was Jean Beliveau's two points, which moved him into a third-place tie with Bernie Geoffrion in the all-time Stanley Cup scoring statistics. The onetime linemates now each have 115 points.

Geoffrion scored 56 goals and 59 assists in 127 games. Beliveau has 53 goals and 62 assists in 105 games. The leader is Gordie Howe of Detroit, who had 155 points through Thursday's games including 65 goals.

Maurice Richard, another retired Montrealer, is second with 126, including a record 82 goals.

Two Contracts

TORONTO (CP) — Argonauts of the Eastern Football Conference have announced that Pete Manning, obtained from Calgary Stampeders in January in a four-player trade, has signed two one-year contracts.

DAVIS CUP TENNIS

Canadians Grab Win Over Finns

From AP-Reuters

HELSINKI (CP) — Canada advanced to the second round of the European zone Davis Cup competition today when Henry Fauquier and Keith Carpenter defeated Reino Suominen and Pekka Saelae of Finland 8-6, 6-8, 6-0, 6-4.

Great Britain, assured of victory, played out its first-round European zone Davis Cup tennis competition today while 14 other nations continued battling for a second-round berth.

The British advanced to the second round by taking a 3-0 advantage over New Zealand Friday. Although there are two singles matches to be played, they will not affect the outcome of the best-of-five series.

West Germany, France, Canada and Poland held 2-0 leads while Italy led Russia 2-1, and Hungary and Greece were deadlocked 1-1, as were Spain and Yugoslavia.

Canada needed only one more victory from today's doubles and the reverse singles Sunday to enter the second round, in which the Canadians will almost certainly play France in Paris.

Harry Fauquier of Toronto, and Mike Belkin of Montreal, victors in the opening day's singles, were expected to play for Canada in the doubles today.

Fauquier downed Finnish champion Pekka Saeilai 3-6, 8-6, 6-3, 6-0 in the opening singles. Belkin beat Rauno Suominen 6-1, 6-3, 1-6, 6-3.

During the final set, play was held up while police removed two noisy youngsters. Belkin, leading 5-2, lost his concentration and dropped his service. But he took the Finn's delivery in the next game for victory.

Cowan Defeated In North-South

PINEHURST, N.C. (AP) — Gary Cowan, former Canadian Amateur golf champion from Kitchener, Ont., was ousted from the North and South amateur tournament Friday by Marion Heck of Fort Myers, Fla.

HOCKEY TRAIL

MEMORIAL CUP

Oshawa 4, Shawinigan 2.
(Oshawa wins best-of-five eastern final 3-1.)
Estevan 0, Edmonton 2.
(Edmonton leads best-of-seven western final 3-2.)

ALLAN CUP

Sherbrooke 4, Guelph 3.
(Sherbrooke leads best-of-seven eastern final 3-2.)
Selkirk 2, Drumheller 6.
(Drumheller leads best-of-five western final 2-1.)

INTER-CITY LACROSSE
Season Tickets on Sale Monday, May 2
MEMORIAL ARENA
Opening Game Wednesday, May 11
SHAMROCKS VS. COQUITLAM

Two plans to purchase season tickets:

1. Pay cash for fifteen games, $13.00 (2 free games).
2. Contract plan, pay $4.00 deposit and pay as you pick up tickets.

VICTORIA MAPLE LEAFS
WESTERN HOCKEY LEAGUE
First Game
Event F
Play-Off Finals
TONIGHT
8:30 p.m.

PLAYOFF TICKETS NOW ON SALE
MEMORIAL ARENA BOX OFFICE
Tickets for first play-off final now on sale.
Box Office Open
9 a.m. - 5 p.m.
Added 25c increase covers players' WHL pension fund.
Seats:
$3.25, $3.00, $2.75
$2.25, $1.75
SPECIAL PRICES
Old Age Pensioners, Students, Children — regular season prices plus 25c pension fund.

PORTLAND BUCKAROOS
vs.
VICTORIA MAPLE LEAFS

Ferrier Ties Rodgers For San Antonio Lead

SAN ANTONIO, Tex.—Veteran Australian Jim Ferrier was tied with Phil Rodgers for first place as the third round started today in the $80,000 Texas Open golf tournament.

Ferrier caught Rodgers Friday by firing a seven-under-par 64 while the American pro was fashioning a sparkling 65.

Their two-round total of 133 put them one stroke ahead of Tommy Aaron, who toured the 6,715-yard par-71 Oak Hills course in 68 to go with the 66 he shot Thursday.

Both Gene Littler and Larry Mowry, leaders after the first round with 65s, faded.

Littler soared to 70 for a 135 total and a tie for third with Bob Rosburg and Terry Edwards. Mowry went two-over-par Friday and was tied with five others at 137.

Lacroix Retains Tilson Trophy

TORONTO (CP)—Andre Lacroix, 20-year-old centre for Peterborough Petes of the Ontario Hockey Association Junior A series, has been named winner of the Albert (Red) Tilson Memorial Trophy for the second successive year.

Bobby Orr, star defenceman for Oshawa Generals, finished a close second in the voting for the most valuable player by sports writers in the nine league cities.

4,000-MILE RALLY . . . . . . STARTS TONIGHT

Snow to Test Drivers

VANCOUVER (CP) — Months of planning will be put to the test beginning at 7 p.m. tonight when the first of 60 cars start the 4,000-mile Vancouver-Quebec City car rally.

The 120 drivers and co-drivers hit the treacherous Selkirk and Monashee Mountains in southern British Columbia over-night.

The tiring 18-hour drive between here and Calgary includes one section where the cars will run at top speed in the dead of night. This section is one of eight closed to the public while the rally passes through.

A week of snow and dipping temperatures threatens to make the Prairies the toughest part of the rally. Some rally roads in Alberta were under eight-foot snowdrifts. One rally official said there were 1,000 miles of ice and snow between British Columbia and Ontario.

The cars run in six classes, depending upon the size or displacement of their engines.

At the start of each day, the crews are told the route they must follow. The crews attempt to keep the car on the correct route and maintain the average speeds set by the organizers. With the exception of the eight special sections, average speeds are at least 10 per cent below the posted maximums.

The winner of the rally will be the car that reaches Quebec City with the fewest penalty points.

'Pool Takes Title

LONDON (AP)—Liverpool defeated Chelsea 2-1 today and made certain of winning the English League soccer championship and a place in the European Cup of Champions next season.

A sellout crowd of 50,000 roared as Liverpool did a lap of honor after the victory at Anfield Road Stadium.

Liverpool needed only one point today to clinch the title.

Roger Hunt, England inside-right, scored the winning goal that gave Liverpool the title.

It is the second time Liverpool has won the league in three years. The team's triumph came five days before it faces Borussia Dortmund of West Germany in the final of the European Cup of cup winners at Glasgow's Hampden Park Stadium.

NORTHAMPTON LOSES

At the other end of the standing, Northampton lost 3-0 to Blackpool and made certain of going down to the Second Division. Two other teams in danger—Sheffield Wednesday and Aston Villa—both won and made their First Division places secure.

Second place still lies between Burnley, which has 53 points with two games to play, and Leeds, with 50 points and four games left.

Both teams kept up the pressure today. Burnley won 1-0 at Tottenham with a late goal by inside-left Andy Lochhead, and Leeds blanked Newcastle 3-0.

Results:

ENGLISH LEAGUE

Division I

Aston Villa 3, Arsenal 0.
Blackburn 1, Sheffield Wednesday 2.
Blackpool 3, Northampton 0.
Fulham 1, Stoke 1.
Leeds 3, Newcastle 0.
Leicester 2, Notts Forest 1.
Liverpool 2, Chelsea 1.
Sheffield United 0, West Bromwich 2.
Sunderland 2, Everton 0.
Tottenham 0, Burnley 1.
West Ham 3, Manchester United 2.

Division II

Bristol City 2, Leyton Orient 0.
Bury 1, Plymouth 0.
Cardiff 1, Crystal Palace 0.
Carlisle 2, Huddersfield 0.
Coventry 2, Middlesbrough 1.
Derby 1, Preston 0.
Manchester City 3, Birmingham 1.
Norwich 1, Portsmouth 3.
Rotherham 0, Ipswich 0.
Southampton 1, Charlton 0.
Wolverhampton 3, Bolton 1.

Division III

Brighton 1, Swindon 0.
Exeter 0, York City 2.
Gillingham 1, Walsall 0.
Hull City 4, Brentford 1.
Mansfield 2, Grimsby 1.
Millwall 1, Swansea 0.
Oldham 1, Workington 3.
Peterborough 2, Oxford 2.
Queen's Park Rangers 2, Shrewsbury 1.
Scunthorpe 0, Southend 0.
Watford 1, Bournemouth 0.

Division IV

Bradford City 1, Aldershot 1.
Chester 1, Doncaster 4.
Colchester 0, Torquay 2.
Crewe Alexandra 2, Bradford 5.
Darlington 1, Luton 0.
Lincoln 4, Barrow 0.
Notts County 1, Hartlepools 0.
Port Vale 1, Wrexham 0.

SCOTTISH LEAGUE

Division I

Clyde 4, Hamilton 1.
Dundee United 1, Stirling 1.
Dunfermline 1, Rangers 2.
Hibernian 0, Aberdeen 1.
Morton 0, Celtic 2.
Motherwell 2, Dundee 0.
Partick 3, Falkirk 0.
St. Johnstone 1, Kilmarnock 1.
St. Mirren 1, Hearts 1.

Division II

Albion 1, Queen's Park 0.
Brechin 3, Stranraer 1.
Dumbarton 2, Cowdenbeath 4.
East Stirling 4, Arbroath 2.
Forfar 3, Berwick 2.
Queen of South 1, Montrose 1.
Raith 1, Allos 1.
Stenhousemuir 1, East Fife 2.
Third Lanark 0, Airdrieonians 2.

IRISH LEAGUE

City Cup

Ards 1, Ballymena 1.
Crusaders 1, Glenavon 2.
Derry City 2, Linfield 0.
Distillery 3, Cliftonville 2.
Glentoran 3, Bangor 0.
Portadown 1, Coleraine 4.

FRIDAY

ENGLISH LEAGUE

Division III

Reading 0, Bristol 1.

Division IV

Barnsley 2, Newport 2.
Halifax 1, Southport 2.
Stockport 3, Rochdale 1.
Tranmere 3, Chesterfield 2.

GARY PLAYER'S GOLF CLASS:

ROLLOFFS ON MAY 8

Don Marshall Top Qualifier

Two scores above 1,000 highlighted the scramble for awards in the men's fivepin division of this season's Times Bowler-of-the-Week competition.

Don Marshall hit the high spot in the 16th week of the 27-week event when he scattered the pins for a three-game series of 1,064.

WALTER CREED
. . . bowler of week

John Markim was next on the list with a 1,001 tally in the 22nd week and 23 of the qualifiers for Bowler-of-the-Year rolloffs on May 8 earned their weekly awards with scores above 900.

Walter Creed completed the field for the fivepin rolloff as he topped the division in the final week with a 280-321-305—906 series in the Army, Navy and Air Force League at Gibson's Recreations.

All winners of weekly awards in four divisions — men's and women's fivepins, and men's and women's tenpins—qualified for the Bowler-of-the-Year rolloffs.

BONUS AWARDS

Waiting for each of the four champions in the May 8 rolloffs is a Times Trophy, and any champion who is a subscriber to The Daily Times will receive a bonus prize of $100.

All fivepinners will chase rolloff prizes at Town and Country Lanes, starting at 1:30 p.m. Tenpinners will make their bids for cash and glory at 2:30, the ladies at Mayfair and the men at Aurora Lanes.

As with weekly awards during the contest, which was open to all bowlers competing in regular league play on southern Vancouver Island lanes, the rolloffs will be decided in three-game scratch series.

Here are the qualifiers for the men's fivepin final, listed according to the weeks in which they qualified:

MEN'S FIVEPIN

1—Norm Goldie	931
2—Harry Cool	885
3—Bud Brock	897
4—Jim Hendry	973
5—John Broste	951
6—Ron Fearing	927
7—Bill Cool	935
8—John Hoult	969
9—Ed Scott	908
10—Ken Nordling	886
11—Fred Garside	958
12—Cy Wallis	944
13—Roy Jago	966
14—Ron Blake	918
15—Ed Fox	926
16—Don Marshall	1,064
17—Stan Daniels	912
18—Fred Sallis	878
19—Eric Hodges	900
20—Stan Gallop	939
21—Doug Lowe	906
22—John Markim	1,001
23—Don Corbett	920
24—Bill McKinnon	838
25—Bill Ferguson	901
26—Art Cooper	921
27—Walter Creed	906

Game Display By Hollyburn

VANCOUVER (CP) — Laura Cooke's B.C.-bred sprinter, Hollyburn, ran one of his gamest races to win the featured seventh race by a nose before a crowd of 5,253 at Exhibition Park Friday.

Headed by Willow Pattern after a torrid duel on the backstretch, Hollyburn came again and under a strong ride by Fred Finley, put away Willow Pattern and then held off the closing rush of Argo Bound.

Willow Pattern held on to be third.

Hollyburn, running the six furlongs in 1.18, a second off the track record, paid off $7.10, $4.10, and $2.80.

Best pay of the day was $200.40 on the fourth race Exacto, Temple Guard to Audacious Beau.

Italian Captures Junior Mitt Title

ROME (AP) — Sandro Lopopolo of Italy won the world junior welterweight boxing title Friday night, outpointing champion Carlos Hernandez of Venezuela in 15 rounds.

Lopopolo, a gold medalist in the 1960 Olympics, had to survive a 15th-round knockdown to gain the nod of the two judges.

Each fighter is 26, and each came in weighing 139½ pounds.

Button-Holders Stretch It Out

Larry McCooey and Ray Johnson of Colwood retained the senior golf buttons for a ninth straight week by defeating challengers Ed Lovell and Dick Egan on the 14th at Uplands Golf Club.

Next challengers are Ray Spouse and Jack Brown of Gorge Vale.

BASEBALL SCOREBOARD

AMERICAN LEAGUE

	W	L	Pct.	GBL
Baltimore	10	1	.909	—
Cleveland	10	1	.909	—
Chicago	10	3	.769	1
Detroit	10	5	.667	2
California	6	6	.500	4½
Minnesota	4	6	.400	5½
Boston	3	9	.250	7½
Washington	3	9	.250	7½
Kansas City	2	9	.182	8
New York	2	11	.154	9

Baltimore ..... 007 010 000—8 9 0
Detroit ..... 000 010 000—1 10 0
Bunker, 2-1, and Etchebarran; Monbouquette, 2-2, Fox (3), Aguirre (6), Gladding (9) and McFarlane. Home runs: Baltimore—Powell (1st), F. Robinson (5). Detroit—Wert (3).

Chicago ..... 100 110 100—4 9 0
Cleveland ..... 000 001 000—1 8 1
Peters, 1-0, Locker (7) and Martin; Bell, 1-1, Kralick (6), Hargan (7), Kelley (9) and Ascue. Home runs: Chicago—Peters (1st). Cleveland—Davalillo (1st).

Minnesota at Washington, ppd, rain.

NATIONAL LEAGUE

	W	L	Pct.	GBL
Pittsburgh	10	5	.667	—
Los Angeles	11	6	.647	—
Atlanta	10	7	.588	1
San Francisco	10	7	.588	1
Philadelphia	7	5	.583	1½
Houston	8	9	.471	3
St. Louis	7	8	.467	3
New York	5	6	.455	3
Cincinnati	3	10	.231	6
Chicago	3	11	.214	6½

Philadelphia ..... 100 101 110— 5 9 0
Chicago ..... 000 000 100— 1 9 0
Bunning 2-1, and Uecker; Ellsworth 0-2, Jenkins (3) and Hundley. Home runs: Philadephia — Uecker (1st); Chicago—Phillips (2nd).

New York ..... 100 000 000 04— 5 11 0
Pittsburgh ..... 000 000 100 01— 2 11 0
Gardner, Selma 1-1, (10), Sutherland (11) and Grote; Blass, Walker 0-1, (9) Mikkelsen (11), McBean (11) and Pagliaroni, May (10).

Houston ..... 010 000 011— 3 8 1
Atlanta ..... 000 120 001— 4 6 0
Latman, Lee (7), Sembera 0-2, (9) and Bateman, Heath (9); Lemaster, Carroll (8), O'Dell 1-1, (9) and Oliver, Torre (9). Home runs: Houston — Harrison (1st). Atlanta—Thomas (4th), Aaron (7th).

Cincinnati ..... 000 000 002— 2 6 1
Los Angeles ..... 200 000 001— 3 9 0
O'Toole, Baldschun 1-3 (8) and Pavletich; Osteen 4-1, and Torborg. Home runs: Los Angeles—L. Johnson (2nd).

St. Louis ..... 004 000 001— 5 13 1
San Francisco ..... 010 000 000— 1 5 2
Sadecki 2-0, and McCarver; Shaw 1-3, Herbel (3) McDaniel (6), Gibbon (9) and Darton. Home runs: St. Louis—A. Johnson (2nd).

PACIFIC COAST LEAGUE

Western Division

	W	L	Pct.	GBL
Hawaii	9	6	.600	—
Seattle	8	6	.571	½
Tacoma	7	7	.500	1½
Vancouver	6	6	.500	1½
Portland	5	6	.455	2
Spokane	4	8	.333	3½

Eastern Division

Tulsa	9	3	.750	
Phoenix	8	5	.615	1½
Oklahoma City	5	6	.455	3½
Denver	5	7	.417	4
Indianapolis	4	8	.385	4½
San Diego	5	8	.385	4½

Seattle ..... 000 003 100— 4 10 1
Hawaii ..... 000 000 000— 0 5 2
Coales (2-1) and Ranew; Craig (1-2); Bridges (6), Medrona (9) and French.

Vancouver ..... 000 000 110— 2 7 0
Spokane ..... 010 000 011— 3 6 0
Landis, Rodriguez, 1-1, (8) and Libaki; Singer, 1-0, and Nichols. Home run—Spokane, Dean (1st).

Phoenix ..... 000 500 000— 5 7 2
Indianapolis ..... 303 001 00x— 7 10 0
Estell, 1-1, Bishop (3), Stanek (6), Chavez (6) Dawson (8) and Dietz; Rowe, 1-4, Fisher (6), Hacker (8) and Josephson. Home runs—Phoenix, Virgil (1st); Williams (1st); Indianapolis, Kenworthy (2nd).

San Diego ..... 023 041 211—14 15 1
Denver ..... 000 002 201— 5 10 1
Green 1-2, and Schaffer; Whitby 1-2, Garnell (4), Nieson (6), Crider (8) and Ratliff. Home run—San Diego, Sorrell.

Portland ..... 010 020 001— 4 7 1
Tacoma ..... 000 001 020— 3 9 1
Culver, Spring (8), Tiefenauer 1-0, (8) and Edwards; Dowling, Schurr (6), Burdette 2-1, (9) and Bryant. Home runs—Portland, Fuller (1st), Lund (1st).

Tulsa at Oklahoma, postponed.

INTERNATIONAL LEAGUE

Richmond 4, Toronto 1.
Toledo 9, Syracuse 4.
Columbus 4, Rochester 3.
Buffalo 4, Jacksonville 7.

O.C. CRICKET

AT OXFORD, match drawn: Gloucestershire 221 and 244 for 4 declared (S. Russell 107, M. Bissex 77); Oxford University 170 and 176 for 4 (F. Goldstein 78).

AT SOUTHAMPTON, three-day exhibition: Match drawn, Sussex 109 and 173 for 3 declared (Nawab of Pataudi 67); Hampshire 134 for 6 declared and 45 for 6.

AT CAMBRIDGE, Essex 349 and 172 for 6 declared; Cambridge University 214 and 157.

Oshawa Wraps Up East Championship

SHAWINIGAN, Que. (CP) — Oshawa Generals downed Shawinigan Bruins 4-2 Friday night for a 3-1 win of the best-of-five Eastern Canada junior hockey final.

Generals will meet the winners of the Estevan Bruins-Edmonton Oil Kings series for the Memorial Cup, symbol of junior supremacy in Canada.

ARM TROUBLE

End of Line For Williams

PORTLAND (AP) — Big Stan Williams, a 29-year-old right-hander who pitched for both the New York Yankees and Los Angeles Dodgers, apparently is through with baseball this year.

The 6-6 pitcher was placed on the inactive list by Portland Beavers of the Pacific Coast League after failing to report to Pawtucket of the class AA Eastern League.

Williams, with two World Series teams, was hit hard in spring training this year after suffering arm trouble.

Court Supporting 'Fighting Champ'

NEW YORK (AP) — A state Supreme Court judge Friday gave the New York Boxing Commission five days to explain why Emile Griffith could not hold the world middleweight and the world welterweight championship titles.

The three - man commission ruled Griffith automatically relinquished his welter weight crown when he won the middleweight title from Dick Tiger in a 15-round decision Monday.

Griffith asked Justice Joseph A. Sarafite to void the commission's rule against holding two titles at the same time.

The 28-year-old champion contended the rule was "arbitrary, capricious and illegally deprived" him of a valuable right without due process of law and in violation of his constitutional rights.

Justice Sarafite ordered the boxing commission to explain its action Tuesday.

Griffith told the court he would defend both titles.

His manager, Gilbert T. Clancy, said in an affidavit that the boxer was "known in his trade as a fighting champion."

BOAT OWNERS
HAVE REPAIRS and ALTERATIONS DONE NOW
Fast, Reliable Service
PHILBROOK'S SHIPYARDS
Next to Van Isle Marina

WANTED
EXPERIENCED SERVICE STATION ATTENDANT
No night, Sunday or statutory holiday work.
JOE FOSTER & SON
Johnson and Quadra

CLEVELAND STREAK SNAPPED

Robinson Takes Over As AL's Best Driver

By Associated Press

Frank Robinson has replaced George Strickland as the No. 1 driver in the American League.

Strickland drove manager Birdie Tebbetts to and from the ballpark during Cleveland's 10-game unbeaten streak that ended Friday night when Chicago White Sox defeated the Indians 4-1.

Robinson, meanwhile, steered Baltimore to its eighth straight victory, driving in the runs with a triple and a home run in the Orioles' 8-1 victory over Detroit Tigers.

WHY CHANGE?

Using Strickland, an Indian coach, as a chauffeur was part of the routine Tebbetts refused to change as long as the Indians were winning. He also passed up barber shops and ate breakfast at the same table in the same hotel with the same waitress serving him.

Strickland earned the transportation job after driving Tebbetts back to his hotel following the Indians' opening-game victory. And every time they drove to the hotel they made an illegal turn.

There's nothing illegal about Robinson, even though the other AL teams would like to think so.

His two hits against the Tigers raised his average to .474, and he maintained his streak of having scored in every game by increasing that total to 16. He also has five homers and 10 runs batted in.

Robinson, a winter acquisition from Cincinnati, helped the Orioles pull even with the Indians at 10 victories in 11 games, the best records in the majors.

The only other scheduled AL game—Minnesota at Washington—was rained out.

PETERS HOMERS

Gary Peters and Bob Locker scattered eight hits in Chicago's victory over Cleveland. Peters hit a home run before leaving for a pinch hitter in the seventh inning. The pinch hitter, Danny Cater, drove in a run with a sacrifice fly.

Robinson's two - run triple drove Detroit starter Bill Monbouquette from the mound and brought Terry Fox on. Boog Powell then climaxed the seven-run outburst with a two-run homer. Wally Bunker gave up 10 hits, but the Tigers scored only on Don Wert's homer in the fifth.

In the National League, Willie Mays again was throttled in his bid for a record-breaking 512th home run as Ray Sadecki of St. Louis Cardinals tripped San Francisco Giants 5-1 on a five-hitter.

In other games, Atlanta Braves squeezed by Houston 4-3, Los Angeles Dodgers edged Cincinnati Reds 3-2, New York Mets humbled first-place Pittsburgh Pirates 5-2, and Philadelphia Phillies whipped Chicago Cubs 5-1.

WEISS ISN'T GLOATING AS YANKEES FLOUNDER

NEW YORK (AP)—The man who had a role in New York Yankees' greatest years—19 pennants during three decades—refused to gloat Thursday over the sudden collapse of the team and fired him six years ago.

"I am too familiar with the last-place experience myself to start taking potshots at anyone else in that position," said George Weiss.

Weiss, now 71, joined the Yankees as director of farm operations in 1932 and in 1947 moved up to general manager.

He moved over to the rival New York Mets in 1961, bringing Casey Stengel with him.

Weiss refuses to join those who contend that the Yankees have left themselves with a beat-up batch of old-timers and cripples and that their dynasty is dead.

"The Yankees have had a lot of bad luck and many injuries. I think their present slump is just temporary."

Canada Lucky To Lose Games

TORONTO (UPI) — Canada was lucky not to get both the 1972 summer and winter Olympic Games, Toronto Daily Star sports editor Milt Dunnell wrote.

"The blessings of hosting the Olympics are mostly a myth," Dunnell wrote. "Every country that stages them winds up with a hangover, a pile of unpaid bills, and the air filled with anguished cries of disappointed hucksters."

"It might have been necessary to hock the St. Lawrence Seaway in order to pay for them," Dunnell said.

NO CHANCE

He said there was no chance of Montreal's getting the summer games but said the Banff effort was "sabataged by some of their own bird-watchers."

Dunnell suggested the Canadian Olympic chances would be improved for the future if Sidney Dawes, Canada's representative on the International Olympic committee, resigned.

"Until this country gets rid of him, there will never be any real communication between the Canadian in the street and the Olympic movement," he said.

Dick Beddoes, Toronto Globe and Mail sports columnist, also scolded Dawes for his "stuffy" behavior, in refusing to tell the press how he voted.

"This sort of stuffy attitude by the country's highest-ranking amateur is exactly the approach to rile the Canadian newspapers and breed distain for amateurs," Beddoes wrote.

"Why shouldn't the pipsqueak panjandrums, who run to Canadian public for handouts to support our international teams, be obliged to explain their actions to the papers, which represent the public?" Beddoes said.

Beavers in Front

GUELPH, Ont. (CP) — Sherbrook Beavers held off a third-period rally by Guelph Regals to squeeze out a 4-3 victory that gave them a 3-2 lead in the best-of-seven eastern Canada senior hockey final.

3½ Hour Sightseeing Trip

ONLY $2.50
THIS WEEKEND
Mv. LAKEWOOD
OAK BAY MARINA
Reservations 386-3445

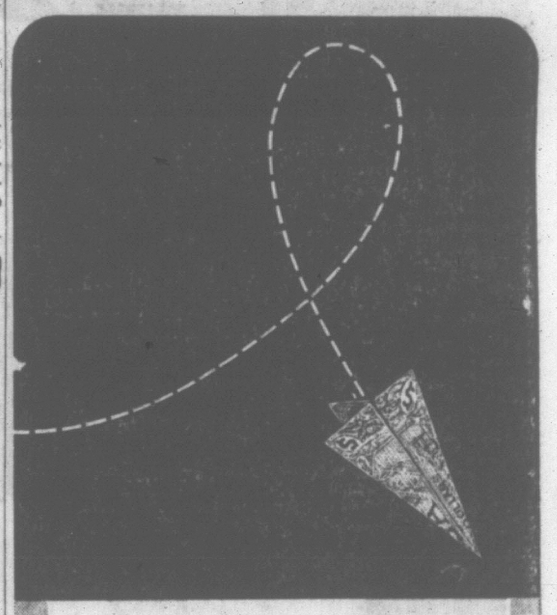
Why don't you SPEED-UP Your Money?
The Interest period has just ended and all your money has earned is 3%. Not only that but where your money is now they charge you 15c for each cheque you write.
Why don't you move your money to City Trust and make it earn as much as 6% interest (at 6% your money doubles in 12 years).
Choose the service you would enjoy using and discuss it with our friendly staff.
4½% on chequing accounts (no charge for cheques).
5% Monthly Savings Deposit Accounts.
6% Guaranteed Investment Certificates.
(These are legal investments for Trustees in the Provinces of Manitoba, Saskatchewan, Alberta and British Columbia).
P.S.—We also give Bonus gifts of Philips and Sunbeam Appliances with our Guaranteed Investment Certificates.
CITY SAVINGS & TRUST
1306 Douglas St., Victoria, Phone 383-4141
Offices in: CALGARY, EDMONTON, REGINA, WINNIPEG AND VICTORIA
CITY TRUST

WILSON'S
Styled to Fill Your Spring Wardrobe Demands
SPORT COATS and **SLACKS**
by Warren K. Cook Chester Barrie Daks
Sport coats that fit and keep their good looks because they are impeccably tailored from worsted and silk weaves, lambswool, Shetland, Harris tweeds, in new shades and blends. New models feature distinctive style innovations for spring 1966.
from $65.00
Complement your sport coat with slacks.
from $25.00

STORE HOURS: 9 a.m. to 5:30 p.m.
CLOSED WEDNESDAY
W & J WILSON
1221 GOVERNMENT EV 3-7177
Opposite the Post Office

Oak Bay, Victoria Score Track Wins

Oak Bay and Victoria High marked up team triumphs while Claremont and University School wound up with a draw in inter-high track and field meets Friday.

The three meets were continuing a series of "warmups" for the annual district meet late in May.

Domination in sprint and relay events helped Victoria to a narrow victory over Burnaby South in a three-way meet at Vic High. The Vics, who won eight of 15 events, picked up 79½ points. Burnaby South picked up 76 and Shawnigan Lake was far back with 35 points.

TIE AT CLAREMONT

The hosts and University School each finished with 32 points to tie for honors in a dual meet at Claremont.

Individual standouts were Tony Konopski and D. Wilkie.

Konopski was Claremont's big point-getter with firsts in the 100 and 200-yard dashes, and the triple jump, and a second-place ribbon in the broad jump. Wilkie also had three firsts—high jump, shot-put and discus—and one second—in the triple jump.

Oak Bay won 14 out of 20 events, showing best in the field events, to defeat Esquimalt 148-100 in another dual meet at Esquimalt.

VICTORIA SENIOR MEN'S SOFTBALL LEAGUE
OPENING SUNDAY
HEYWOOD PARK
Game Times
2 p.m. and 6 p.m.

WHO HAS THE BEST PLACE TO MEET?
THE COLONY MOTOR INN
DOUGLAS at HILLSIDE
★ Complete Hotel Facilities
★ Ample Free Parking
★ Payroll cheques cashed

OK TIRE
1031 HILLSIDE
Phone 385-7028

LONG GROWING SEASON NEEDED

For Cabbages Fit for King Planting Deadline Arrives

By JACK BEASTALL

Whether you refer to them collectively as cabbages, or "greens," or the more impressive word, crucifers, they will be the plants that should be in the soil by the end of April.

Jack

If you wish to be precise, you should refer to them as Brassicas, for that is the name in the garden encyclopedias under which they are listed as part of the great family Cruciferae, the mustards.

Even the name "mustards" is not so far out of line as it first appears, because the seeds of Brassica nigra (black) and Brassica alba (white) give the commercial mustard used in the kitchen and mustard oil.

When it comes to common names, we can use cabbage, cauliflower, broccoli, sprouting broccoli, Chinese cabbage (Pe-tsai), Brussels sprouts, turnip, kohl-rabi and rutabaga, for the different species.

Seeds of the white turnip and a few of Chinese cabbage can be sown this weekend, also kohl-rabi; the educated turnip which prefers to grow above ground rather than below.

BRUSSELS SPROUTS

Summer cabbage, summer cauliflower, the white-headed broccoli, and the green and purple sprouting broccoli, are the plants to be set out now. Also Brussels sprouts for use from late fall over Christmas, for these need a long season of growth and most gardeners start about a month too late.

Cabbage and sprouts require—in fact, they must have—a tightly packed soil if tight heads and buttons (sprouts) are to result. They refuse to make good growth in a loose and rich soil.

The best place for them is in a spot that was manured for some other crop last year, and if the soil has not been disturbed this spring, so much the better.

FIRST TASK

If the soil has been loosened, the first job will be to trample or roll it until it is really solid. The children will do this for you while they play some of their games—it is amazing how much trampling they can accomplish in half an hour.

Lime will be needed over the area the plants are to occupy, because these brassicas will stay stunted and brownish green when the soil is too acid for their liking.

And another point is that acid soil encourages the slime-mould known as club-root or finger-and-toe disease.

So always see that the cabbage patch gets a dressing of lime.

If you already have club-root disease in the soil, there is not much you can do excepting to see that all crucifers are kept out of the garden for at least seven years.

And when you start making a list of all the plants that must be exiled you begin to wonder if such advice can be feasibly put into operation.

In addition to all the plants mentioned here, we can add radishes, all cruciferous weeds (identified by their characteristic four-petalled flowers), wall flowers, candytuft, alyssum, arabis, stocks, and several of our most delightful early flowering rockery plants. With the aid of an encyclopedia the list can be extended to a formidable length.

Our other little annoyance is called the cabbage root-maggot, but we can outwit her fairly easily by covering the cabbage patch with black plastic, making holes through which to set the plants, treading the soil firmly around them, and then closing the plastic tightly to the stems so no soil is uncovered in which she can lay her eggs near the plants.

KING CABBAGE

Whether you use the plastic, or place cabbage mats around the plants, be sure not to disturb too much of the tightly packed soil when you make the planting holes, and always tread it firm around the stem after the plants have been set.

If you follow this rule, and later only cut off the weeds instead of cultivating deeply, you will have cabbages fit for a king, and Brussels sprouts for Christmas.

QUIZZING the GARDENER

By JACK BEASTALL

Q. (1) After lilacs have bloomed, they get brown spots on the leaves. What is the treatment, please? (2) How do you treat delphinium, phlox, Michaelmas-daisies, and lupin to prevent them going mouldy? Thank you. H.W.B., Mount Tolmie.

A. There are two blights to which lilacs are subject, one giving black spots and the other brown spots.

Control for both is pruning to prevent crowding of branches so that light and air can penetrate freely, and spraying with bordeaux mixture, beginning when the leaves first open.

(2) Mildew on perennials is now attributed to dryness at the roots as the primary cause, and crowded conditions which limit air movement is secondary. Plenty of humus in the soil to retain moisture around the roots, and adequate soaking periodically rather than daily surface sprinkling, will usually eliminate the trouble.

Floor Not Spot To Sit

CHICAGO (NFS) — For the smart set, sitting on plush chairs is "in". Sitting on the floor is "out".

That's the word from the Howard-Parlor Furniture Company, Chicago, manufacturer of upholstered furniture.

Howard Niederman, executive vice-president and designer for the company, suggests that a plush chair or two will spark up any living room decor.

For example, a swivel arm chair in a showy boucle textured matelasse will fit into almost any decor while adding new form and color interest.

He noted that today's well-furnished home has a wealth of cushiony seating, replacing much of the bare floor space in vogue in recent years.

GEESE PREFER NORTH

Ontario's greatest concentration of wild geese is in the James Bay and Hudson Bay lowlands.

THE WEEK'S WORK

By JACK BEASTALL

Nipping off tulip heads the same day the first petal falls, ensures the building up of the bulbs for next year's display. Give the feeding of bulb fertilizer and a good soil-watering to all the bulb beds while the leaves are still green and growing.

Forsythias should be pruned at once by cutting back on the branches which flowered, on young plants. Old shrubs can have the flowered branches cut out at or near ground level.

Dianthuses and all carnations and pinks will benefit from side dressings of wood ashes. Watering will be needed to dissolve the chemicals.

The hardiest of the annuals can be planted out — pansies, sweet peas, carnations and snapdragons are among the first.

Young plants of summer cabbage, cauliflower, broccoli and lettuce can all be added to the vegetable garden.

Water the strawberry plants throughly if the main lot of flowers are not yet open. Water spoils the pollen on open flowers, and makes it unattractive to the bees who effect the fertilization.

Liquid feed the asparagus bed while in production. Do not cut too drastically. There must always be some stems left to aid in the building up of the plants during summer.

NEEDS CAREFUL HAND

The axe causes more injuries among forest workers than any other piece of equipment.

Dramatize Walls

CHICAGO (NFS) — Massed groupings of pictures — prints, oils, watercolors—are often an effective way to dramatize a wall above a sofa or mantel.

But you can make the effect even more appealing, says Arabesque design consultant Mary Ann Wills, if you include some deep-dimensional wall plaques in the grouping.

The plaques will add variety of shape, texture, and color to the otherwise staid rectangular look of pictures alone.

LEIGH
Weatherstrip and Distributors Ltd.
2161 Newton St.
- PELLA wood folding doors
- PELLA roll screens (window screens)
- Aluminum combination doors
- Metal weather strips
- Venetian blinds
- Garage doors

Supplied and installed
383-9685

MEMO
Oil heats best . . .
For oil heat sales and service:
C. J. McDOWELL LTD.
757 Fort St.,
Phone 383-4133
STANDARD HEATING OILS

ATTENTION GARDENERS!
'COFUNA' ORGANIC-HUMUS
For all your planting needs: rose bushes, shrubs, bulbs, lawns, flower beds, fruit trees and house plants. Scientific studies in soil biology have been conducted with Cofuna at the Agronomic Intstitute of Paris, the Royal Agronomic State Station of Maastricht, Netherlands, and the University of California, Riverside.
Available in 2-lb., 7-lb. and 28-lb. bags at all
WOODWARD'S STORES, GARDEN SHOP
CLARK & CORDICK, 2503 DOUGLAS

GARLOCK
WINDPROOF ASPHALT SHINGLES
Cedar Singles and Shakes
SPECIALISTS
VICTORIA ROOFING & Insulation Company Ltd.
Eavestroughs ● Down Pipes ● Insulation ● Shakes
Wall Tile ● Siding ● Terms ● Cedar
PHONE EV 2-2331
Phone Gar Taylor Direct . . . You Save
917 FORT STREET NIGHTS, EV 4-4818

ORNAMENTAL IRON WORK
Custom Made
★ Hand Rails
★ Gates
★ Room Dividers
★ Fire Screens and Tools
Old Country Metal Craft Ltd.
2948 Bridge St.
388-4631

PAN-ABODE BUILDINGS LTD.
Prefabricated Cedar Log All Custom Cut
B.C.'s Most Attractive Homes
Contact Your Exclusive Dealer
T. J. DE LA MARE
2831 Tudor Ave., Victoria, B.C.
PHONE GR 7-1074

Coast Lighting & Heating Appointment

D. R. Webb, Vice-President of Coast Lighting & Heating (Division of Coast Fluorescent Ltd.), announces the appointment of Donald C. Mathison as Sales Manager. Mr. Mathison has had many years' experience in the field of selling.
He is very active in community service work—vice-chairman of the Saanich Advisory Planning Commission and Director of the Community Planning Association of Canada (Capital Region Board).
As an executive member of the Victoria Junior Chamber of Commerce, he is currently Managing Director of the Victoria Exhibition.

When You
Think Roof
THINK
CAPITAL
They Have
★ Material
★ Men
★ Experience
★ Service
and
★ Terms
CAPITAL CITY ROOFING & FLOOR CO.
1020 OAK BAY AVENUE
EV 3-5911
After 6 p.m. Call:
Jack Houston, EV 2-9584
Bob McIntosh, EV 4-1546

For Matchless Living
GO ELECTRIC
Rewiring
RESIDENTIAL
COMMERCIAL
If you're about to build, remodel or extend your home, check the advantages of electric heating . . . NO SOOT, ASHES—just dial your temperature!
Distributors for
WESTINGHOUSE
HEATING EQUIPMENT
Every Installation Fully Guaranteed
ED COURT ELECTRIC LTD.
ELECTRIC HEATING SPECIALISTS
385-0541

Beautify and improve your FIREPLACE

★ No Sparks
★ No Smoke
★ No Floor Drafts
★ Reduces Fuel Bills
Phone 479-2421 or Write for FREE Colored Brochure
Uniform heat from floor to ceiling. Burns wood, pres-to-logs or briquets. Lasts a lifetime. You control fire—your home and family safer.
THERMO-RITE FIREPLACE ENCLOSURES
SALES and SERVICE
3944 Margot Place, Victoria, B.C. 382-4142

BUILDING LOANS
85% Conventional Mortgages are approved in most districts. Inquire Now for Details
Kerr AND Stephenson LIMITED
680 Broughton St. EV 5-3411
REAL ESTATE — INSURANCE — RENTALS

NEWSPAPER ADVERTISING STIMULATES BUYING

MOVE WITH THE TIMES
DON'T LIVE IN THE PAST
GET WITH TODAY'S LIVING
Only old-fashioned homes try to squeeze the whole family's needs into one bathroom.
You have not enjoyed living unless you have more than one bathroom. In today's way of life, a house is old fashioned without two full bathrooms and a powder room for your guests' convenience.
Don't despair because you cannot see where the extra facilities can fit into your house. Call your plumbing contractor and seek his help. He will tell you how to provide the necessary extra facilities you need.
Budget terms are available to bring your home right up to today's standards. Your Plumbing Contractor can tell you how to heat your new bathroom too. Whatever fuel you use for heating, Plumbing and Mechanical Contractors are experts.
Your Plumbing Contractor employs experienced, trained Journeymen members of the United Association of Plumbers and Pipefitters. He knows that these are the fully trained, qualified mechanics who can do the right job for you.
When you want to bring your home up to date, call him.
When you want to find the new dimension in living call your Plumbing Contractor and ask him how to get with today's living.
Water appliances, new bathrooms, extra heating—call one of the firms listed below who employ Union mechanics.
Angus & Pike Ltd.
G. H. Birnie Ltd.
J. W. Birtwistle Co. Ltd.
Circle Plumbing and Heating
Dave Cooper Ltd.
G. E. Cooper Plumbing and Heating
Edwards Welding Ltd.
M. Griffin Ltd.
T. A. Harvey Ltd.
W. R. Menzies Ltd.
C. J. McDowell Plumbing and Heating Ltd.
Jim Nott Plumbing and Heating Ltd.
Pitt and Holt Plumbing and Heating Ltd.
Pridham Plumbing and Heating Ltd.
Rawlings Plumbing and Heating Ltd.
Stuart Reid Plumbing and Heating Ltd.
Shade Bros. Distributors Ltd.
J. C. Shaw

NOW IN VICTORIA
Exclusively at
ISLAND PACIFIC OIL LTD.
MOFFAT OIL-FIRED FURNACES
★ Burner and controls completely enclosed
★ One day to install
★ Pay as little as $6.55 per month.

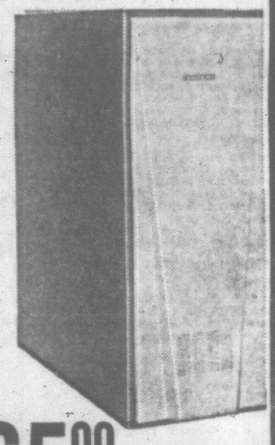

FROM $565.00
PHONE TODAY FOR FREE ESTIMATES
1676 Douglas Street EV 6-2471

If people like you, we'd like to meet you

A lot of men make a lot of money because they get along with people. They sell life insurance. And there's no reason why you can't be one of them. If you get along with people; if you want to be your own boss; if you'd like to earn promotions instead of waiting for them; if you'd like to set your own income goals; then we would like to meet you. And don't worry if you don't know the first thing about selling insurance. The Mutual Life Assurance Company of Canada has over ninety-six years' experience. (In fact we're the oldest company of our kind in Canada) and we're ready to share our success with you. We'll give you training. We'll give you help. And we'll give you leads.

If people *like* you, why not make a successful career out of it? Isn't it worth talking about? We'd like a chance to show you why, because of the opportunities we can offer, you will have a more secure future with The Mutual Life.

For an appointment, write or phone Mr. J. W. Peyton, M.C., C.L.U., Branch Manager, The Mutual Life of Canada, 1205 Broad St., Victoria. Telephone EV. 5-1471.

The Mutual Life
ASSURANCE COMPANY OF CANADA
ML 66-1

SPECIAL SALE
of
GENERAL ELECTRIC
Wall Ovens and Surface Units
Reg. $299.00
NOW ONLY $199 per pair
Limited Quantity and Colors

W.R. MENZIES & CO. LTD.
SINCE 1909
911 FORT ST. PHONE EV 3-1112
Plumbing, Heating and Kitchen Centre

Newspaper Advertising Stimulates Buying

SMALL TOWNS TO BENEFIT

'Medicare Assures Payment'

HALIFAX (CP) — A government - sponsored medical care program across Canada will mean doctors can afford to stay in small towns, Health Minister MacEachen said Friday night.

He described the existing concentration of professional personnel and hospital facilities in large centres as "one of the most serious obstacles in the way of adequate care for everyone."

Addressing the annual meeting of the Halifax Medical Society, Mr. MacEachen cited an unnamed community near Halifax as an example.

Two doctors recently left the community—although both liked the area—because "not enough of their patients could afford to pay for their services."

A universal, prepaid medical insurance plan, which Mr. MacEachen confidently expects to be operating by July 1, 1967, would "enable doctors to move into smaller, low-income communities and still be assured of a steady, reasonable income."

"Also, it is possible in a public program to provide special incentives which will encourage doctors to practise in areas which may not have the attractions and security of large, thickly populated urban centres."

The health minister said provincial governments must take full responsibility for medical plans in order to qualify for federal government funds.

This would not rule out "a two-tier system in which a doctor-operated plan acted in certain respects as the agent of a provincial department or commission."

The private carriers would have to operate on a non-profit basis and under a provincial audit.

Mr. MacEachen said, however, all plans must provide uniform terms and conditions that would permit no scaling of premium levels.

Another argument against "free-enterprise" insurance was the administrative inefficiency and high costs of a multiple-carrier system.

A study of the Hall royal commission report on medical care showed administrative costs of voluntary carriers ranged up to 27 per cent of total premium payments. Administrative costs of such public programs as the Saskatchewan plan were about six per cent of total expenses.

QMUSIC
fm subscription service

OFFERS
CONGRATULATIONS!
TO
BALL & SHEMILT
ELECTRONICS LTD.
Representing "Q" MUSIC
Western Canada's Largest Background Music Service.

WE ARE PLEASED TO ANNOUNCE
THE APPOINTMENT OF
BALL & SHEMILT ELECTRONICS LTD.
As Lower Vancouver Island Representative for
JOHNSON 2-WAY RADIO SYSTEMS
and congratulate them on the establishment of their exclusive Communications Centre.

YOUR OWN TWO-WAY RADIO FOR BUSINESS OR PERSONAL USE!

Anyone can operate for business or personal use—license issued by D.O.T. on request! Finest performance of any Citizen's Radio available! Easy installation in home, car, truck, boat or business—6 and 12 volt use—instant choice any 1 of 5 channels by flip of a switch. Meets all D.O.T. requirements—full legal power—dozens of features found only in more expensive equipment. Excellent receiver sensitivity and selectivity. Compact, modern styling. Complete with tubes, mircrophone, and crystals for 1 channel.
Built by E. F. Johnson Company—manufacturers of the world's most widely used personal communications transmitters!
CALL TODAY—Ask for a demonstration!

QUEALE ELECTRONICS LTD.
WHOLESALE DISTRIBUTORS

Announcement

CARL EVERS

Mr. Carl Evers is pleased to announce that he has purchased the Television and Radio Sales and Service Departments of Ball and Shemilt, where he was formerly senior technician in charge of these departments.

He will continue the business under the name of ELECTRON, and will be pleased to welcome all former clients at his new location.

ELECTRON
106 W. BURNSIDE 383-5432

Congratulations
TO
Ball & Shemilt ELECTRONICS LTD.

On the Establishment of an Exclusive Sales and Service Depot for Land and Sea Electronics, Communications and Navigational Aids.

Ball & Shemilt Electronics Ltd. has represented the Canadian Marconi Co. in the Victoria area for over ten years, rendering a valuable service to the community in its communications requirements. The many users of radio communications in this area will benefit from Ball & Shemilt's expansion in this field. We wish them continued success. The Canadian Marconi Co. is proud to be represented by this fine sales and service centre.

Canadian Marconi Reliability
IS A GREAT MARINE
TRADITION

The tradition started in 1902, when the Canadian Marconi Company was the first organization to set up and operate a permanent wireless station in Canada to communicate with ships at sea. Canadian Marconi has been manufacturing marine radiotelephones in Canada since 1925 — when the first units were produced for service on the Great Lakes.

The first shortwave telephone service to ships at sea was a Canadian Marconi installation in 1930. Since that time, CMC marine activities have continued to grow until today Canadian Marconi operates Canada's largest marine electronics maintenance organization, with service depots from coast to coast. In fact, Canadian Marconi is Canada's only manufacturer and supplier of a complete range of marine electronic equipment.

- H.F. and V.F. Radiophones
- Fixed and Portable Transceivers
- Marine Radar
- Direction Finders
- Loran
- Echo Sounders

SALES AND SERVICE
FROM COAST TO COAST

Represented in Victoria by

BALL & SHEMILT
ELECTRONICS LTD.
No. 1 West Burnside Rd.
386-7701

CMC
CANADIAN MARCONI COMPANY
MARINE AND LAND COMMUNICATIONS DIVISION
HEAD OFFICE: 2442 TRENTON AVENUE, MONTREAL 16, CANADA

AN OPEN LETTER...
to Our Customers and Friends

Phone 386-7701
No. 1 West Burnside Rd.
Ball & Shemilt Electronics Ltd.

Rapid advancements are being made in the field of electronics and communications. Specialization is required to provide maximum efficiency and service in the various phases of electronics. We have special knowledge, equipment and skills in the electronic communications field. We have chosen to specialize in this field in order to provide Victoria with a first class sales and service centre in communications.

On May 1st, our T.V. service and sales department will close, and our communication department will be expanded. We wish to extend a sincere thank-you to our many T.V. customers for their past business.

Mr. Carl Evers, a staff member of long standing, has purchased the T.V. business and will operate from 106 Burnside Road West under the name of "ELECTRON," telephone 383-5432. Carl will provide our customers with continued high quality service. We wish him every success.

Sincerely,
George Ball,
Howard Shemilt.

THE STAFF AT BALL & SHEMILT ELECTRONICS LTD.

V.F.H./F.M. AND MARINE RADIO-TELEPHONE

CITIZENS' BAND AND BUSINESS-INDUSTRIAL RADIO

No. 1 West Burnside Road

GEORGE BALL
Communications sales and Philips tape recorders sales and service.

HOWARD SHEMILT
Communications sales and service organization.

KEN TOMLINSON
V.H.F. and electronic technician. Ken is an expert on land mobile communications.

GORDIE THOMAS
Radiophone and radar technician. Gordie is an expert on marine electronics.

MRS. PAT BLUNT
Accountant extraordinary. Pat lends color and efficiency to our accounts dept.

HARVEY BAKER
Radiophone and electronics technician. Harvey is an expert on electronic sounders and sonar.

ALL SALES AND SERVICE STAFF HOLD DEPT. OF TRANSPORT
GENERAL CERTIFICATES OF PROFICIENCY

SALES and SERVICE for:

- Canadian Marconi Radio Telephone, Radar and Depth Sounders (Sales and Rentals)
- Johnson Messenger Citizens Band and Industrial Radio and Paging
- Philips Tape Recorders
- Electrohome and Talk-a-phone Intercom Systems

A Complete Stock of Radiotelephone Equipment on Display

CRUSADE SET IN BERLIN

DENVER (UPI) — A top aide of evangelist Billy Graham said a world congress on evangelism will be held in Berlin this fall.

"We believe there is a need to confront men with their need for Jesus Christ," Dr. W. Stanley Monneyham said. "We feel the church has been sidetracked from its primary mission."

Monneyhan has been in Berlin for several months to help prepare for the world congress to be held from Oct. 26 through Nov. 4.

He was a guest at the 24th annual convention of the National Association of Evangelicals in Denver.

Monneyham said Graham would hold a Christian crusade in Berlin Oct. 16-23 before the congress starts. Graham held a crusade in Berlin before the Berlin wall was erected.

NO POLITICS

Monneyham said the congress would not have an anti-Communist theme and that most of Eastern Europe had been invited to be represented.

"There will be about 1,200 leaders from throughout the world, representing almost every organized church," he said. "More than 100 countries will have representation."

"The purpose is to re-establish the priority task of the church — to confront man with Christ," Monneyham said.

Bible Society Forum Topic

The Canadian Bible Society as a missionary branch of the Christian church will be discussed in Belmont Avenue United Church Sunday.

Two young people from the Christian Leadership Training School at Naramata will speak on this ministry. They will also share in the reading of the lessons.

The senior choir will present the anthem I Sing the Mighty Power of God.

At 7 p.m. the guest speaker will be Fred Holberton, western field secretary, for the United Church Men.

SUNDAY SCHOOL CHILDREN at Esquimalt Church of the Nazarene, 886 Craigflower Road, have donated more than 70 pounds of beans and powdered milk to the hungry people of India. Seven 10-pound food parcels were wrapped and sewn by ladies of the Dorcas Society. Eleven other parcels of food, clothing, medical and school supplies have been sent to various Church of the Nazarene mission fields over the past year.

NEWS OF CITY CHURCHES

Catholics to Aid India

Roman Catholics throughout the Victoria diocese will open their purses this Sunday to the hungry peoples of India.

"Please make your contribution a generous one," says Bishop Remi De Roo in a special message to Catholics of Vancouver Island.

"We are one of the richest countries in the world and we have so much to be thankful for, the Bishop said Friday on his return to Victoria from a conference in Montreal.

"Pope Paul has spoken in moving accents of the famine in India. As a result, a world-wide crusade of charity has begun. Generous persons everywhere are making real sacrifices to help their famished brothers in other lands.

"That is only one reason why I am sure Roman Catholics in the diocese will not want to be outdone in generosity."

★ ★ ★

Sunday school children at Esquimalt's Church of the Nazarene have collected 70 pounds of beans and powdered milk for India's hungry.

★ ★ ★

Lieutenant-Governor George Pearkes will read the lesson at an inter-church service of witness in Metropolitan United Church Sunday at 3 p.m.

This is Canadian Bible Society Sunday and the service will be held under auspices of the society's Victoria branch.

All Victoria churches are invited.

Guest speaker will be Rev. Harold J. McSherry of St. Alban's Anglican Church, Richmond, and a former missionary to Japan.

The choir of Oak Bay United Church, directed by Robert Kroeger, will provide the music.

★ ★ ★

A church parade commemorating the Battle of Frezenberg will be held in St. Paul's Garrison Church, Esquimalt, May 8, at 10:50 a.m. for ex-Patricias and their wives.

★ ★ ★

A demonstration parish communion will be held at St. David-by-the-Sea Sunday at 7:45 p.m.

It has been arranged by the Inter-Faith Study Course groups which have been taking A New Look at Worship. The celebrant will be Rev. H. Gordon Walker, vicar of St. David's, and the sermon will be given by Rev. Albert King, minister of Metropolitan United.

Mr. King will speak on his concept and understanding of the Lord's Supper of Communion service.

★ ★ ★

Victoria chapter, Rosicrucian Order, will meet at the Dominion Hotel, Yates Street, Tuesday at 8 p.m.

★ ★ ★

The choir at Oak Bay United Church, conducted by Robert Kroeger will sing Thou wilt keep Him in Perfect Peace (Williams) at the morning worship at 9:30 and 11 a.m.

Mrs. H. Britton will sing O Rest in the Lord (Mendelssohn).

Rev. Alexander Calder will sing on Canadian Bible Sunday.

★ ★ ★

Continuing his services on How Can I Find God, Rev. H. R. Whitmore will ask Sunday: "Are we hiding from him in refusing to repent?"

Hymn at the 10 a.m. service in Garden City United Church will be Christ is Knocking on Thy Heart.

There will be a communion service at Wilkinson Road United Church at 11:15. Hymn will be O Thou Who Hearest Prayer.

★ ★ ★

Georgina Harper and John Bell will sing the duet Face to Face (Johnson) at the morning service in St. Andrew's Presbyterian Church. The choir, directed by C. C. Warren, will present the anthem with Angels and Archangels.

In the evening there will be a male voice chorus, Have Thine Own Way Lord (Stebbins) and the anthem The Lord Is My Shepherd (Smart).

Rev. R. B. Salters will conduct both services.

★ ★ ★

Four boys of Christ Church Cathedral will be admitted to the Servers' Guild Sunday at 11 a.m.

They are Brian Edgar, David Thompson, Ian Rainsford and John Waddell.

★ ★ ★

Rev. Franck Patterson, principal of the Christian Leadership Training Centre at Naramata, will be guest preacher at the 9:30 a.m service in First United.

At 11 a.m., Royal Jubilee Hospital will hold its baccalaureate service for the graduating class of nurses. The hospital board will also attend.

Rev. Robert J. D. Morris will speak on Angels Unawares and Dr. J. L. Murray Anerson of Royal Jubilee will share in the conduct of the service.

W. H. Gregory, director of the choir, will sing The Publican (Water) and the choir will present the anthem Twenty-third Psalm.

★ ★ ★

H. C. Parfitt will direct the choir of Emmanual Baptist Church in two anthems Sunday morning — With a Voice of Singing (Shaw) and Let Not Your Heart Be Troubled (Clark).

Rev. Norman Archer begins two series of sermons — Go West, Young Man in the morning and The Early Church in the evening.

★ ★ ★

At the 11 a.m. service in Central Baptist Church, the guest speaker will be Rev. Raymond F. Hamilton, DD, of Cherry Hill, New Jersey, who is the American Secretary for the International Council of Christian Churches.

He has travelled extensively and is visiting churches across Canada.

Dr. J. B. Rowell, Pastor Emeritus, will preach at the 7:30 p.m. service. Dr. Rowell has just returned from California and leaves next week for speaking engagements in Britain. His topic will be Unashamed.

★ ★ ★

Dr. Paul Gareau was elected president of the Unitarian Church at a recent congregational meeting.

Palmer N. Buness was elected vice-president; Mrs. A. J. Wilkins, secretary and Mrs. M. F. J. Dearman, treasurer. Directors are Miss Neanie Brown, Mrs. F. B. Rawlings, Rex Thomson, J. A. Munro, Mrs. J. B. Mair, Dr. Geoffrey Gilbert, J. T. Cottrell and Mrs. John J. Lowther.

★ ★ ★

The Open Door to your Freedom will be the subject of Rev. Emma Smiley, DD, in Victoria Truth Centre, 1201 Fort Street, Sunday at 11 a.m.

At 7:30 p.m. her topic will be He Leadeth Me in Green Pastures.

BROWN
... free lecture

Stanford Professor To Address Meet

Dr. Robert McAfee Brown, professor of religion at Stanford University, will visit Victoria on Saturday, May 7.

He will address a luncheon meeting of ministers and laymen sponsored by Greater Victoria Council of Churches and the Roman Catholic Diocese of Victoria. It will be held in the Empress Hotel at noon.

Dr. Brown will speak on Theological Issues at the Vatican Council in Rome. The same day he will give a free public lecture in First United Church at 8 p.m.

Roman Catholic Bishop Remi De Roo of Victoria met Dr. Brown when they were attending the Second Vatican Council and invited him to Victoria.

"The Victoria Council of Churches agreed that he is one of the most outstanding American theologians and modern thinkers," says Rev. H. Gordon Walker, vicar of St. David's Anglican Church of Cordova Bay.

"We have worked with the Roman Catholic diocese in arranging these meetings."

Dr. Brown was an official observer at the Second Vatican Council.

Spiritual Basis

The spiritual basis for overcoming sin will be taken up at Christian Science Church services this Sunday.

"Behold, what manner of love the Father hath bestowed upon us, that we should be called the sons of God. . . Whosoever abideth in him sinneth not." These verses from I John will be included among the opening readings in the Bible Lesson on Everlasting Punishment.

Arion to Sing

The Arion Male Voice Choir, directed by Frank Tupman, with Eric Boothroyd at the organ, will sing at the evening service in Metropolitan United Church.

The service is sponsored by a tour team from the Christian Leadership Training School at Naramata.

In the morning, Rev. Albert King will speak on Capacity and Desire. The Sanctuary Choir will sing O Praise Ye The Lord (Cesar Franck).

SACRED SONGS BY VISITORS

The Dorian Singers of Canadian Union College, Lacombe, Alta., will present a program of sacred music in Victoria Seventh-Day Adventist Church, Pandora at Vancouver Street, at 8 p.m. today.

During a recent tour of Saskatchewan, TV station acclaimed the Dorian Singers as "a very professional and refined group of young people."

Recordings of their program were re-broadcast by request on various stations.

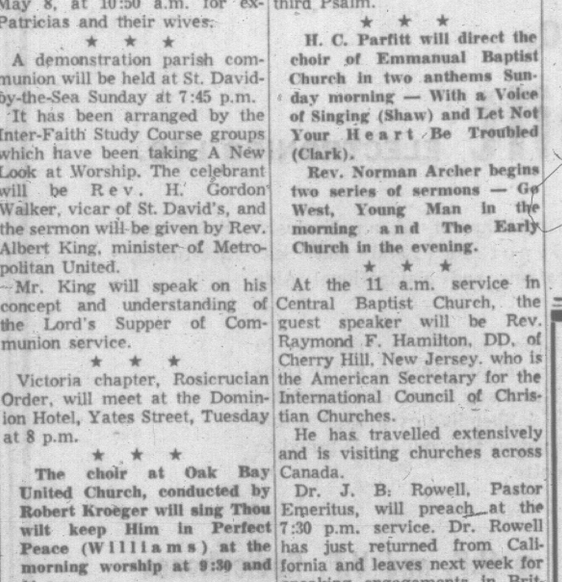

SPECIAL services honoring the 35th anniversary of the ordination of Rev. Cyril Venables will be held in the historic Anglican Church of St. Mary the Virgin, Metchosin, Sunday at 11 a.m. and 12:15 p.m. Born at Enderby, B.C., Mr. Venables was formerly assistant priest at St. Mary's Church, Oak Bay. He was ordained in Christ Church Cathedral, Vancouver, on May 1, 1931, by Archbishop Adam De Pencier.

CHRISTIAN SCIENCE
First Church of Christ, Scientist
A Branch of The Mother Church, The First Church of Christ, Scientist in Boston, Massachusetts
Chambers St. and Pandora Ave.
Elevator Available
SUNDAY SERVICES
11:00 a.m. and 7:30 p.m.
Subject:
"EVERLASTING PUNISHMENT"
Sunday School, 11:00 a.m.
Testimony Meeting Wednesday, 8:00 p.m.
FREE PUBLIC READING ROOM AND LENDING LIBRARY
1210 BROAD STREET
ALL ARE WELCOME

The Salvation Army
Victoria Citadel Corps
Capt. and Mrs. D. McMillan, Corps Officers
9:45 a.m.—Sunday School
11:00 a.m.—Holiness Meeting
Subject: "Passing Understanding"
7:30 p.m.—Salvation Meeting
Subject: "Triumph Through Christ"
Special Music by Citadel Band and Songsters
EVERYONE IS WELCOME

VICTORIA TRUTH CENTRE
"I am come that they might have life, and that they might have it more abundantly."
Rev. Emma M. Smiley, D.D. Minister
11:00 a.m.
"The Open Door to Your Freedom"
7:30 p.m.
"He Leadeth Me in Green Pastures"
Wednesday Meeting—8:00 p.m.
All Welcome 1201 Fort Street

ESQUIMALT Church of the NAZARENE
886 Craigflower Road
Rev. O. Klishaw, Pastor
9:45 a.m.—Sunday School
11:00 a.m. Morning Worship
7:00 p.m. Evening Service

GLAD TIDINGS PENTECOSTAL
Pentecostal Assemblies of Canada, 842 North Park St.
Pastor: Rev. Eric A. Hornby Assistant: Fred Fulford, B.Sc.
9:15 a.m.—Sunday School
11 A.M. MY MEASURE
Missionary and Communion
7:30 P.M. REV. G. R. UPTON
Executive Director Overseas Missions
WELCOME TO OUR FULL GOSPEL CHURCH. WE PREACH SALVATION NOW—DIVINE HEALING—BAPTISM IN THE HOLY SPIRIT—JESUS SOON RETURN

VICTORIA TEMPLE
Non-Denominational
SHELBOURNE at KINGS
Sunday Services 11 a.m. - 7:30 p.m.
ORIGINAL CHRISTIAN DOCTRINE
Rt. Rev. Dr. A. R. Berting
PUBLIC LECTURES IN THE PHILOSOPHY OF LIVING
Every Wednesday at 8 p.m.

FIRST CHURCH OF THE NAZARENE
Quadra and Kings
11 a.m. and 7 p.m.
Rev. Wm. Bahan, Minister

THE CHURCH OF OUR LORD
HUMBOLDT AT BLANSHARD
ESTABLISHED 1874
The Oldest Church in Victoria
11 a.m.—Holy Communion
Sermon: The Power and the Glory
Bishop D. A. G. Rankilor, DD
THE KEYNOTE OF CANADA'S CENTENNIAL YEAR 1967
7:30 to 8:20 p.m.—EVENSONG
Sermon: The Ark of the Covenant
A Message for Centennial Year
The Bishop
WELCOME TO VICTORIA'S HISTORIC REFORMED EPISCOPAL CHURCH

CHRISTADELPHIAN HALL
KINGS AT BLANSHARD
Sunday School—9:45 a.m.
Memorial Service—11:00 a.m.
7:30 p.m.
"DARE WE BELIEVE"
A. ORMEROD

First Bible Presbyterian Church
Service 7:30 p.m. Sunday
Sermon: The Genesis Record
Pastor: Anton Van Egmond
3880 Quadra Street EV 4-2166

CENTRAL BAPTIST
833 Pandora Ave.—Rev. R. D. Holmes, B.Th., Pastor
"We Preach Christ Crucified, Risen and Coming Again"
9:45 a.m.—Sunday School for all ages
11:00 a.m.—Dr. Raymond F. Hamilton
(American Secretary, International Council of Christian Churches)
7:30 p.m.—"Unashamed"
DR. J. B. ROWELL (Pastor Emeritus)
Thursday, 7:30 p.m.—Prayer and Praise Meeting
Guest Speaker: REV. JAMES C. TRUXTON
Vice-President, MISSIONARY AVIATION FELLOWSHIP
"Where Every Visitor Is an Honored Guest"

YOUTH CHALLENGE TONIGHT — 7:45
OAKLANDS CHAPEL
2736 Fernwood
Speaker: MR. JOHN MUNDAY
Missionary from Ecuador, with
YOUTH CHALLENGE CHOIR

FIRST BAPTIST CHURCH
Quadra at Mason Rev. John A. Watson, B.A., B.D.
J. E. Tunstall, Organist and Director of Music
Church Schools: Junior, Senior and Adult, 9:45 a.m.
Kindergarten and Primary, 11:00 a.m.
11 A.M. "THE KINGDOM OF GOD"
Guest Soloist, Bob Williams
Broadcast CKDA Communion Service
7:30 P.M. "THREE FACETS OF LIFE"

WHAT IS RELIGION ABOUT ON A MONDAY MORNING?
About living, in our world, on Mondays as well as Sundays. About the deeper meaning of life. And what Christianity has to do with work, and war, and love, and poverty, and happiness . . . or so Quakers think. That is why the Society of Friends try to apply their beliefs to everyday life. And why they worship God simply, without dogma or ceremony. You might call them a Society of down to earth Christians who try to practice rather than preach. If this approach to religions makes sense to you, you are invited to come to Meeting for Worship at 1831 Fern Street, Victoria, at 11 a.m. on any Sunday.

KINGDOM MINISTRY (British Israel)
NEWSTEAD HALL, 734 Fort Street Leader, Mr. A. A. Fryer
Speaker: MR. D. McALLISTER
Field Secretary of B.I.W.F., Toronto
Subject: "20th CENTURY CRUCIFIXION"
SUNDAY, 7:30 P.M. ALL WELCOME

EMMANUEL BAPTIST CHURCH
FERNWOOD AT GLADSTONE
STEVENSON MEMORIAL BAPTIST CHURCH
1792 TOWNLEY ST.
Rev. Norman K. Archer, B.D., A.L.B.C., Minister
9:30 Stevenson Memorial
"ABRAHAM"—Part I:
"Go West, Young Man!"
11:00 Emmanuel
7:30 Emmanuel "The Early Church"
(Joint Service) Part I: "Introduction"
Sunday Church School
Emmanuel: 9:45 Primary to Adult; 11:00 Nursery Kindergarten
Stevenson Memorial: 10:45

FAITH TEMPLE
1161 Princess 384-9612 Pastor: Rev. G. L. Davis
9:45 a.m. Sunday School—Classes for all.
11:00 a.m. Morning Worship.
6:30 p.m. Evening Prayer Service.
7:30 p.m. Evangelistic Service.
8:00 p.m. Wednesday—Bible Study.
8:00 p.m. Friday—Prayer and Body Ministry.
We believe in the one true church that Jesus spoke of, in St. John's Gospel 17:21, which, in these last days, moves in Divine Order in Word and Spirit.

St. Andrew's Presbyterian Church
Downtown—Douglas St. at Broughton
The Very Rev. J. L. W. McLean, C.D., M.A., D.D.
Reverend Robin B. Salters, M.A., B.D.
11 a.m. and 7:30 p.m.
REV. R. B. SALTERS, MA, BD
WE WELCOME VISITORS
Organist and Choirmaster: C. C. Warren, LRSM

APOSTOLIC
Corner Blanshard and Queens R. E. S. Toms, Pastor
DON'T FAIL TO HEAR
CURTIS MITCHELL
Former Vancouver Gang Leader
Now a Firebrand for God
PASTOR, EVANGELIST AND RADIO PREACHER
IN TWO DYNAMIC FAITHBUILDING MESSAGES
SUNDAY AT 11 A.M. AND 7:30 P.M.
WEEK NIGHTS TUESDAY TO FRIDAY AT 8 P.M.

ST. PAUL'S GORGE PRESBYTERIAN CHURCH
Tillicum and Walter
11:00 a.m.
"Meeting the World's Need"
Rev. W. J. Klempa, M.A., B.D., Ph.D.

KNOX PRESBYTERIAN CHURCH
2964 Richmond Avenue
11:00 a.m.
"That They Might Have Life"
Church school 9:45 a.m.—Ages 9-15
11 a.m.—Ages 3-8 and Nursery
Rev. A. M. Beaton, B.A.
VISITORS ARE WELCOME

PUBLIC MEETING
MONDAY, MAY 2, AT 8 P.M.
Newstead Hall, 734 Fort Street
MR. DAVID McALLISTER
OF TORONTO
"SPOTLIGHT ON ARMAGEDDON"
Radio Broadcasts every Sunday, 10 a.m. and 10:15 a.m.
KARI (550)

ALLIANCE CHURCH
1039 Yates Rev. Ted Chapman, Pastor
9:45 a.m.—Welcome to Our SUNDAY SCHOOL
11 a.m.—Worship 7 p.m.—Evangelism
Tuesday, 7:45 p.m.—Bible Study, Prayer and Praise

NORTH DOUGLAS PENTECOSTAL TABERNACLE
Corner of Douglas St. and Canterbury Road
Pastor, Rev. C. Fawcett, Ph. 479-4651 Assistant, V. Swanson
SUNDAY
9:45—Sunday School and Bible Classes
11:00 Morning Worship
7:15—Evangelistic Service
You Are Welcome to Every Service

Coming . . . Next Saturday, 7:30 p.m.
YOUTH for CHRIST Rally
with Ken Leckvold, B.C. YFC director, emcee.
Sponsored by many Victoria Churches
WATCH THIS AD NEXT WEEK
★ Great Music
★ Teen Film

Sands
THREE FUNERAL CHAPELS
Memorial Chapel of Chimes
Victoria, B.C.
Phone 383-7511

Chapel of Roses
Sidney, B.C.
Phone 656-2932

Chapel of Heather
Phone 478-3821
Colwood, B.C.

SANDS MORTUARY LTD.

ANGLICAN SERVICES
(Episcopal)

Christ Church Cathedral
Rockland and Quadra

The Very Rev. Brian Whitlow, M.A., M.Ed., B.D. Dean and Rector

8:00—Holy Communion

9:30—Family Communion
Instruction: The Dean

10:45—Church School and Nursery
Parish Hall

11:00—Sung Eucharist
Sermon: The Rev. Roy A. Hoult

7:30—Evensong and Filmstrip
"No Alternative"

Weekdays: Mattins at 9:00
Evensong at 5:15.

Holy Communion: Tuesday 11:00
Thursday 7:15

St. Mary's
Elgin Road
The Parish Church of Oak Bay
The Rev. Canon Hywel J. Jones, L.Th., Rector

EASTER III

8:30 a.m.—Holy Communion
11:00 a.m.
Choral Communion
Preacher:
The Rev. C. D. Blencoe

7:00 p.m.—Evensong
Preacher: The Rector

Sunday School
11:00 a.m.—All departments.

Nursery facilities.
Thursday, 10:30 a.m.
Holy Communion

ST. JOHN'S
Quadra at Mason
8:00 a.m.—Holy Communion

9:30 a.m.
Family Service and Sunday School

11:00 a.m.
Holy Communion and Sunday School

Sermon:
The Rev.
John Sandys-Wunsch

Nursery Facilities Available Both 9:30 and 11:00 a.m.

7:30 p.m.—Evensong
Sermon:
Canon Grahame B. Baker

Thursday:
Holy Communion, 10:30 a.m.
Daily: Evensong, 4:45 p.m.

ST. BARNABAS'
Belmont and Begbie
Easter III
SS Philip and James
8:00 a.m.—Holy Communion (breakfast following)
11:00 a.m.—Sung mass and Sermon
Nursery facilities and children's classes during this service
7:30 p.m.—Solemn Evensong
Sermon and Procession
HOLY COMMUNION DAILY:
7:30 a.m. Monday, Tuesday, Thursday, Saturday
9:30 a.m. Wednesday
Rector:
The Rev. Canon B. T. Page, MA
384-2978

ST. MATTHIAS CHURCH
Richardson and Richmond Ave.
Rev. Canon J. Rogers, B.A., B.D., Rector

EASTER III

8:00 a.m.—Holy Communion
9:45 a.m.—Family Service
11:00 a.m.—Choral Eucharist

Preacher:
Rev. Canon H. C. Butler

Nursery Facilities

7:30 p.m.—Evening Prayer
10:30 a.m.—Thursday Holy Communion

St. George The Martyr
Cadboro Bay and Maynard Roads
Serving Queenswood, Ten Mile Point, Uplands and Cadboro Bay
Rector: The Rev. N. S. Noel, D.D.

8:00 a.m.—Holy Communion
9:45 a.m.—Sunday School and Bible Class
11:00 a.m.—Choral Eucharist
7:30 p.m.—Evening Prayer

NEWCOMERS AND VISITORS WELCOME

ST. PETER'S
St. Peter's Road at 3835 Quadra
Rector: Rev. E. W. S. Gilbert, C.D., B.A., B.D.

8:30 a.m.—Holy Communion
11:00 a.m.—Morning Prayer
Preacher: The Rector
11:00 a.m.—All Sunday School Classes Meet
3:00 p.m.—Confirmation Class
7:00 p.m.—A.Y.P.A.
7:30 p.m.—Evening Prayer
Wednesday—Holy Communion 10:30 a.m.

First United Church
Quadra and Balmoral

Ministers:
Rev. Robt. J. D. Morris, M.A., B.D.
Rev. Marvin G. Fowler,
Director of Christian Education, Mr. Rob Nelson, B.A.
Directors of Music,
Mr. and Mrs. W. H. Gregory

9:30 a.m.
REV. FRANCK PATTERSON, B.A., B.D.
Principal, Christian Leadership Training Centre, Naramata, B.C.

11:00 a.m.
Royal Jubilee Hospital Baccalaureate Service
"Angels Unawares"
Rev. Robert J. D. Morris
Dr. J. L. Murray Anderson will share in the conduct of the service
Soloist—W. H. Gregory

7:00 p.m.
in the Chapel
"CRISES OF LIFE"
III. "MATURITY"
Rev. Marvin G. Fowler

Hearing Aids
Ramp Available North Side Entrance
VISITORS CORDIALLY WELCOME

METROPOLITAN UNITED CHURCH
Pandora at Quadra St.
(EV 2-8164 or EV 3-3891)

"For A Closer Walk With God"

11:00 a.m.
"CAPACITY AND DESIRE"
Rev. Albert E. King

3:00 p.m.
SERVICE OF WITNESS
Sponsored by the Canadian Bible Society

7:30 p.m.
EVENING WORSHIP
Conducted by the Naramata Tour Team, The Christian Leadership Training School, Naramata, B.C.

Also the
ARION MALE CHOIR
Directed by Mr. Frank Tupman

CENTENNIAL UNITED CHURCH
Gorge Road at David St.
Minister: Rev. S. J. Parsons, D.D.
Associate: Mr. Percy Ould

11:00 a.m.
"ASSIGNED TO CRETE"
Church School—All Depts.

7:30 p.m.
"RENEWAL AND OUTREACH FOR CENTENNIAL"

Director of Music,
Mrs. G. W. Espin, A.T.C.L.
Organist,
Mrs. Margaret Wilmshurst

ST. SAVIOUR'S
Corner Henry and Catherine (Just off Esquimalt Road)
Serving Victoria West for 75 years—1891-1966
SUNDAY SERVICES
8:00 a.m. - 10:00 - 7:00 p.m.
SUNDAY SCHOOL AND NURSERY CARE 10:00 a.m.
A cordial welcome awaits you at this historic church just five minutes' drive from downtown Victoria.
Vicar, The Rev. R. N. Mugford B.A., S.T.B.

ST. PHILIP'S CHURCH
Corner Eastdowne and Nell, Oak Bay
Rector: Lt.-Col. The Rev R O Wilkes M.C., C.D.

St. Philip's Day
8:30 a.m.—Holy Communion
11:00 a.m.—Holy Communion
7:30 p.m.—Evensong and Bible Study

Sunday School
9:45 a.m.—General Classes
11:00 a.m.—Pre-School Classes
Teen Club Will Attend the Service at 11 a.m.

ST. LUKE'S
(Corner Cedar Hill and Cedar Hill X Road)

8:00 a.m.—Holy Communion (AYPA Corporate)
9:30 a.m.—Church Family Service
11:00 a.m.—Morning Prayer and Sermon
7:30 p.m.—Evensong
"The Anglican World Mission Makes Things Happen"—a Film Strip and lecture will take the place of the sermon.
Rector: The Ven. C. E. F. Wolff

NEWSPAPER ADVERTISING STIMULATES BUYING

INTER-CHURCH
JOINT
SERVICE of WITNESS
CANADIAN BIBLE SOCIETY
MAY 1st, Sunday, 3:00 p.m.
METROPOLITAN UNITED CHURCH
(Quadra and Pandora)
Guest Speaker: Rev. Harold McSherry
VANCOUVER, B.C.
A gracious invitation is extended to all

FREE PUBLIC LECTURE
ROBERT McAFEE BROWN,
B.A., B.D., Ph.D., LL.D., Professor of Religion, Stanford University
SATURDAY, MAY 7, AT 8 P.M.
FIRST UNITED CHURCH, QUADRA ST.
"After the Council, What?
A Protestant View of Vatican II"

Churches

GOSPEL HALLS

QUADRA BIBLE CHAPEL
Tolmie Ave. and Jackson Street
Sunday:
9:45 a.m. — Sunday school and Bible class.
11:00 a.m. — Morning service, Dr. W. Tidmarsh of Ecuador.
11:50 a.m.—The Lord's Supper.
7:30 p.m.—Evening service, M. T. McPike.
Wednesday:
7:30 p.m.—Prayer and Bible study.
Thursday—
10:15 a.m.—Ladies' coffee hour.

VICTORIA GOSPEL HALL
935 Pandora Avenue
Sunday:
9:30 a.m.—Sunday school.
11:15 a.m.—Worship and Breaking of Bread.
7:30 p.m.—GOSPEL SERVICE. SPEAKER:
MR. JOHN MUNDAY, OF QUITO, ECUADOR.
9:00 P.M.—TUESDAY
DR. TIDMARSH, OF ECUADOR, MISSIONARY ADDRESS.
8:00 P.M.—THURSDAY—PRAYER.

ROSS BAY GOSPEL HALL
Corner of May and Joseph Streets
Sunday:
9:30 a.m.—Worship and Breaking of Bread.
11:30 a.m.—Sunday school and family Bible Hour. Speaker, Mr. E. King.
7:30 P.m.—Gospel Service. Speaker, Mr. Dan Webster.
Wednesday:
8:00 p.m.—Prayer and ministry meeting. Speaker, Mr. John Munday.

OAKLANDS CHAPEL
Fernwood and Cedar Hill Roads
Sunday:
9:30 a.m.—The Lord's Supper.
11:15 a.m.—Family Bible Hour and Sunday school. Speaker, Mr. George Roberts, from New Westminster.
7:30 p.m.—Evening service. Speaker, Dr. Tidmarsh, from Ecuador.
Thursday:
8:00 p.m.—Missionary prayer meeting.
Note: This Saturday at 7:45 p.m., Youth Challenge meeting.

WESTVIEW GOSPEL CHAPEL
313 Brunswick Place
(Island Hwy. at Tillicum)
Sunday:
9:30 a.m.—The Lord's Supper.
11:15 a.m.—Sunday school and Bible classes.
7:30 p.m.—Gospel service. Speaker, Mr. S. Biggs.
Wednesday:
8:00 p.m.—Prayer and Bible study.

BETHESDA CHAPEL
Corner Oak Bay Ave. and Davie St.
Sunday:
9:30 a.m.—Worship and Breaking of Bread.
11:15 a.m.—Sunday school and Family Bible Hour.
7:30 p.m.—Gospel service. Speaker, Dr. Horton.
Dr. Horton will show slides of Africa and follow up with a message.
Wednesday:
8:00 p.m.—Prayer and Ministry. Mr. John Aitken will speak on the Book of Ruth during the month of May.

UNIVERSITY CHAPEL
Hawthorne and Majestic (Opposite Majestic Park)
Sunday:
9:45 a.m.—Sunday school and adult Bible class.
11:00 a.m.—Family Bible Hour. Speaker, Mr. R. C. Jones. Supervised nursery.
7:00 p.m.—The Lord's Supper.
Wed. 8 p.m.—Prayer and Bible study. Opportunity for coffee and fellowship after every service.

MILNES LANDING GOSPEL CHAPEL
Sunday, 6:45 p.m., The Family Hour
Speaker, Mr. Bob Gill
Thursday, 7:30 p.m., Bible study.
Speaker, Mr. H. Blakeney

LUTHERAN

LUTHERAN CHURCH OF THE CROSS
Cedar Hill and Cedar Hill Crossroad
Rev. V. E. Propp, pastor, 477-3851.
Sunday school ..... 11:00 a.m.
Divine worship ..... 11:00 a.m.
Nursery facilities.
The Church Where Families Worship Together
Ev. Lutheran Church of Canada (A.L.C.)
Guest pastor, Richard E. Burde of Seattle, Washington.

HOPE LUTHERAN CHURCH
(MISSOURI SYNOD)
1924 Carrick St. at Dean Ave.
The Rev. L. M. Carlson, pastor, 388-5784
Divine worship ..... 11:00 a.m.
Sunday school and Bible class ..... 9:45 a.m.
A church of "The Lutheran Hour" and "This Is the Life"

GOOD SHEPHERD LUTHERAN CHURCH
2815 Cedar Hill Road
Rev. J. E. Bergbusch, D.D., pastor
EV 5-2181
Matins (English). 9:30 a.m.
The Service (German) and Sunday school, 10:30 a.m.
Western Canada Synod. L.C.A.

SPIRITUALIST

OPEN DOOR SPIRITUALIST CHURCH, 1600 Cook. SUNDAY, 7:30, Rev. D. Harris, Clairvoyance. THURS., 8 p.m., Series 3 on "History of Spiritualism" by Rev. H. Woodhouse. HEALING, WELCOME.

CHRISTIAN SPIRITUALIST CHURCH, 739 Fort St., Sunday, May 1, 7:30 p.m. Lecture, messages. Wednesday, April 27, 8 p.m., Circle.

METHODIST

FREE METHODIST CHURCH
1620 Cook Street
Rev. Martin Hopfer, 385-4906
Sunday school — 9:45 a.m.
Morning worship — 11 a.m.
Evening worship — 7 p.m.

SOCIETY OF FRIENDS

SOCIETY OF FRIENDS (Quakers)
MEETING FOR WORSHIP SUNDAY, 11 A.M.
VISITORS WELCOME
1831 FERN STREET

CHURCH OF CHRIST

CHURCH OF CHRIST
3460 Shelbourne St.
Bible classes, 10 a.m.
Morning worship, 11 a.m.
Evening worship, 7:30 p.m.
479-5743 — 479-2460

THE CHURCH OF ST. AIDAN
(United Church of Canada)
Richmond at Cedar Hill Cross Road
University Area Church
Rev. G. McLeod, B.A.
Organist: Mrs Vera Barclay

11:00 a.m.—Naramata Students
7:00 p.m.—Evening Worship
9:30 a.m.—S.S., Grade 3 to Adult
11:00 a.m.—S.S., Infants to Grade 2

Oak Bay United Church
Mitchell and Granite
Rev. Alexander Calder
Rev. D. B. Sparling, D.D.
Organist: R. W. Kroeger
Two Sunday Schools
Two Church Services
9:30 and 11 a.m.

"Report From Naramata"
3:00 p.m.—Bible Society Witness Metropolitan Church

FAIRFIELD
Rev. H. W. Kerby, Ph.D.
Organist: David Palmer

11:00 a.m.—"Security, Significance, Sympathy"

7:30 p.m.—"The Wholeness of Christian Faith"

Belmont Ave. United
Belmont Ave. and Pembroke St.
(Five Blocks from the Jubilee)
Rev. Murray Henderson B.A.
11:00—"The Bible Ministry"
(Guests: Naramata Students)
7:00—Mr. Fred Holberton
(Field Secretary United Church Men)
8:00—Meeting of U. C. Men of Presbytery

UNITED

GORDON HEAD UNITED CHURCH
4575 Torquay Drive
Rev. J. Millard Alexander, B.A.
9:45 a.m.—Sunday School. Nursery to Primary.
11:00 a.m.—Junior to Senior.
9:45 a.m.—Morning worship. Nursery provided.

CADBORO BAY UNITED CHURCH
2625 Arbutus Road
Church school:
9:45 a.m.—Grades 1-9.
11:00 a.m.—Nursery and kindergarten. Morning worship 11 a.m. Infant care.
Rev. C. Leighton Streight, B.A.

CORDOVA BAY UNITED CHURCH
Rev. J. Millard Alexander, B.A.
9:30 a.m.—Sunday school, nursery to intermediate.
10:15 a.m.—Nursery to senior.
11:30 a.m.—Morning worship. Nursery provided.

UNITARIAN

UNITARIAN CHURCH OF VICTORIA
Servetus Hall
108 Superior Street
Marvin D. Evans, B.A., B.D.
Sunday, May 1
9:30 and 11:00 a.m.:
"Children of Good Will"
James B. Mair, Director, Sevenoaks Children's Treatment Centre

Greenwood

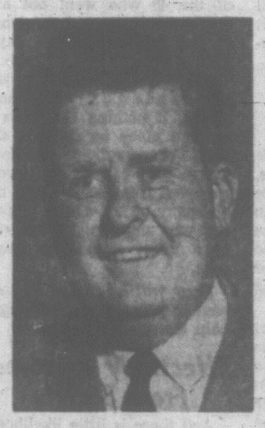

Husband

Benoit

ORATORIO PLANNED

Three Soloists Sing Creation

Three outstanding Victoria soloists — Dawn Benoit, Rob Greenwood and Allan Husband — will sing Haydn's famous oratorio The Creation in Metropolitan United Church Wednesday, May 11, at 8 p.m.

They will be supported by the Metropolitan Sanctuary Choir of 60 voices conducted by Frank Tupman, with Eric Boothroyd at the organ.

"We are working hard to make this a really outstanding performance," said Mr. Tupman after Thursday night's strenuous rehearsal.

Joseph Haydn labored for 18 months on The Creation, revising, shortening, making innumerable drafts and sketches, not satisfied until he felt he had achieved a perfect balance of sound.

The work was first performed in Vienna on March 19, 1799.

Free tickets are available at Metropolitan church office. They are necessary for admission.

Battle of Atlantic Remembered Sunday

The cold, grey Atlantic is their resting place.

The mighty ocean's restless rollers, like a giant shroud, break relentlessly against the shores they fought to defend.

On Sunday, as every year since 1945, they will be remembered.

These were the men who lost their lives in the gallant struggle to keep Britain's lifeline open during the bitter years of he Second World War.

In Victoria, the Battle of the Atlantic will be marked by reserve sailors of HMCS Malahat with a parade to St. Paul's Naval Garrison where they will take part in the 100th anniversary service of the church.

Along with families in Britain and the U.S., Canadians will pray for the thousands of sailors who set out across the vast ocean never to return.

In the 68 months of hostilities, 1,797 Royal Canadian seamen lost their lives in the Atlantic, another 391 wounded.

At the height of the campaign, Canadian shipyards were turning out a corvette every four days, of which 34 were sunk by mine or U-boat.

SAVAGE STORMS

Despite the two great enemies—U-boats and savage Atlantic storms—naval and merchant ships made nearly 26,000 safe crossings bearing over 181 million tons of supplies to Britain.

The campaign began only days after war was declared in September, 1939.

The first Canadian convoy, known as HX-1, and numbering 18 ships, was escorted into the Atlantic bound for Liverpool. It arrived safely.

But future convoys were to be less fortunate as U-boat activity intensified and the wolf pack strategy was brought into play.

At the outset the total available naval force was 312 officers, 3,292 men, and 13 commissioned ships.

By the end of the European war, almost 100,000 Canadian men and women were taking part in the naval effort and the complement of fighting ships numbered around 800.

THREE LOSSES

By the end of 1939, 410 cargo ships in 14 HX convoys had crossed the Atlantic with only three losses. The last of these convoys, in May, 1945, was number HX 359.

It was just 25 years ago next month, on May 23, 1941, that the first Canadian corvette entered the fray.

Seven of the "little ships" steamed out of Halifax Harbor in line ahead bound for St. John's, Nfld.

The stubby little ships entered the war as a stop-gap to defend allied supply lines across the Atlantic.

Only the month before, 134 British, allied and neutral ships, totalling 600,000 tons, had been sent to the bottom of the Atlantic. It was known as "Black April".

By the beginning of summer, 1941, 80 of the little ships were either in service or on the way.

But they had to wait for the fall for the first corvette to draw blood.

FIRST ESCORT

It was in September that the newly-commissioned Moose Jaw sank the U-501 off Greenland. Within the next five days, however, Canada lost her first escort when the Levis was torpedoed and sunk on the North Atlantic Sept. 19.

In the course of the next four years—until U-boat hostilities were ordered ceased on May 4, 1945—17 Canadian corvettes had a hand in sinking 15 U-boats and damaging many more.

On the debit side, 11 RCN corvettes were lost. In addition, many thousands of tons of merchant shipping was sent to the bottom.

Despite the losses and the seeming impossibility of the task at times, the fighting men never gave up the struggle to protect freedom.

When Germany was forced to surrender it brought to an end one of the grimmest sea struggles man has ever known.

The Battle of the Atlantic was over.

Youths Fined Total of $125

Three youths were fined a total of $125 in central court Friday when they admitted liquor offences.

Richard Barwis, 19, and Richard Thut, 19, both of Sooke, were stopped by police in a car in the 600 block Yates, April 9.

Barwis was fined $40 for being a minor in possession of liquor. Drinking in a public place cost Thut $50.

George Lewis, 20, of 1163 Wynchbury, was fined $35 for being a minor in possession.

He was caught carrying 48 bottles of beer through a parking lot in the 500 block Pandora, April 7.

EXCEPT FOR WEEKENDS

So-Called 'Average Man'

Second of Three Articles

By DON VIPOND

A boy's view of life stretches about the length of his father's shadow.

You don't think so? Listen to Tom Stewart, executive director of the Big Brothers of British Columbia, prove the point.

This is the case of Billie. He recalls that his father wasn't so bad during the week. Worked pretty regularly. The so-called average man perhaps.

But every Friday it was into the beer parlor to cash his pay cheque. There he would promptly get tanked, go home and beat up his wife.

Every week!

Tom says this must have gone on for a long time, provided a crystal clear example. Because both of Billie's brothers when they got married followed exactly the same routine.

Why not? Asks Tom. This is what the sons had seen week after week at home. This is what their father always did. Isn't this what every man does?

Such an illustration of how a father's behavior can be immortalized is frightening enough. But think how it can be multiplied too as the sons of Billie's brothers grow up and watch their fathers.

Show by Example

"When are we going to take these kids off this sort of merry-go-round and give them a chance?"

Example is really a key word in the Big Brother movement.

The whole idea is to provide a boy with a glimpse of a kind of life, a set of values he might otherwise never see.

This is what Billie's Big Brother is trying to do. How can a boy choose a different course in life if he witnesses only one example?

When a man undertakes to join a fatherless boy in this experiment in comradeship, the Big Brother movement isn't asking him to play the role of saint.

Boys aren't saints and most wouldn't choose one for a friend.

Mr. Stewart lists these points to indicate what a Big Brother is not:

● He's not a one-man entertainment committee. He and the boy join together in activities, fishing, movies, hikes, woodwork, whatever they want, and these are entertaining. But the entertainment is a vehicle to the friendship, a means to an end, not an end in itself.

● He's not a "sugar daddy" for the family of the fatherless boy. For this reason Big Brothers usually get together with their boys on neutral ground, away from their families. If the family needs help, that's the responsibility of a social welfare agency.

● The Big Brother isn't a baby-sitting service for the mother who has been left to raise her boy alone. The man who is making room for a fatherless boy does so by including him in activities the man would probably be undertaking anyway.

Get-Togethers

Their get-togethers are often on Saturdays or Sundays. It could be something as simple as working together around the garden.

Boys who lose their fathers, one way or another, often react in one of two common ways, says Mr. Stewart.

First, aggressively, striking out at the world, kicking at anything getting in their way.

Or by withdrawing, cancelling active membership in the human race. When they find themselves the object of attention, they just withdraw further, leaving school, sliding quietly into a rut, never to be heard from again.

The examples sketched may suggest that Big Brothers only deal with delinquents. Not so, Mr. Stewart explains.

Before Trouble

One of the movement's aims is to reach boys before they get in trouble.

This can be tough. The first question many a boy has for his potential Big Brother is:

"What's in it for you?"

What is in it for the Big Brother?

Mr. Stewart admits words are cheap when it comes to answering this one.

"It can be the most challenging and it can sure be the most frustrating thing but it can also be the most rewarding experience of your life."

To understand, really understand, you have to live the experience.

Next: What's success?

UMBRELLA OPEN to catch pennies from heaven (or from anywhere else) for the Shower of Dimes, four helpers prepare for annual drive for Queen Alexandra Solarium. One-night blitz Monday throughout province will raise support for the Arbutus Road hospital for crippled children. Goal is $25,000 in Greater Victoria. Preparing for canvassing stint for the campaign, four Solarium Junior League members are (from left) Lois Water, Vancouver Thetis Chapter, members Margaret Harris and Renee Nicholson, and Barbara Jones. (Photo by Strickland.)

FULBRIGHT PROPOSAL FOR CHINA

U.S. Should Extend 'Hand of Friendship'

WASHINGTON (UPI) — U.S. Sen. J. William Fulbright says "American hostility" is prolonging the extremist phase of the Communist Chinese revolution.

The chairman of the senate foreign relations committee said was his hope "that one day soon we will moderate our hostility and offer to China the hand of friendship, knowing full well that it is almost certain to be rejected but knowing as well that honest and repeated offers of friendship may weaken the Chinese image of a hostile America and hasten the day" for more normalcy in the Peking regime.

Fulbright said he proposed the "hand of friendship" in the belief that America, as the stronger nation in wealth, arms and political tradition, "has the obligation of magnanimity toward a nationjust emerging from a century of crisis and humiliation."

The Arkansas Democrat devoted much of his attention to China in the second of the Christian A. Herter Lectures he is giving at the Johns Hopkins University school of advance international studies here. He based many of his remarks on recent hearings by his committee on U.S.-China relations.

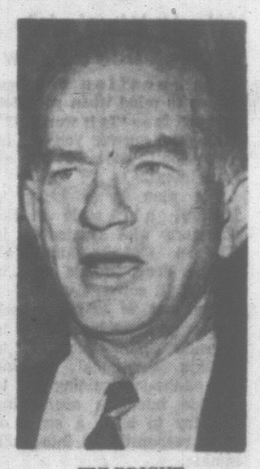

FULBRIGHT
. . . may weaken image

Fulbright, a major critic of U.S. policy in Viet Nam, said that in both Asia and Latin America, "We have given our opposition to Communism priority over our sympathy for nationalism because we have regarded Communism as a kind of absolute evil, as a totally pernicious doctrine."

He said "I think this view of Communism is implicit in much of American foreign policy; I think it is the principal reason for our involvement in Viet Nam and for the implacable hostility to China which only now is beginning slightly to abate."

"The evil of Communism, it seems to me, is not its doctrinal content, which at worst is Utopian, but its fanatical certainty of itself, its Messianic zeal and its brutal intolerance of dissent."

Fulbright said China's two major revolutions of this century "were in great part spawned by the ravages of the west" in the last century.

"It is ironic and significant that the western political doctrine that China finally adopted (Communism) was the one which the west itself had repudiated," he said.

A "chasm of ignorance and misunderstanding" between the U.S. and China must be bridged "if we are to reverse the drift toward war" between the two nations, he said.

Fulbright said "the critical questions for America are whether, by being so hostile, we are not helping to perpetuate the extremist phase of the Chinese revolution and whether by trying to draw China out of isolation, we could not encourage her progress toward moderation."

Future Needs Listed

Trustees of school district 64 Gulf Islands, due to open new $500,000 secondary school in Ganges next month, are again looking to future needs of the expanding school population of the islands.

A special committee will consider the need of a referendum to cover cost of intustrial arts wing for the new school; provision of dormitory in Ganges for outer island students; teacherages, additions and alterations in line with enrolment forecast.

Increased building costs eliminated industrial arts wing from the plan.

Old hospital building in Ganges Hill, now leased by the school board, serves as dormitory for high school students from the outer islands.

Plans for May 28 opening of the new school by Lieut.-Gov. G. R. Pearkes were outlined by Charles Mouat. School buses will transport Gulf Islands students and residents from Long Harbor to the ceremony. Feature of the opening will be a display of work done by students, including practical, scientific and graphic arts.

South Viet Nam To Open Offices

SAIGON (Reuters) — South Viet Nam is planning to open a consulate in Canada later this year, authoritative government sources said here today.

Main reason for the move is the presence of about 200 South Vietnamese students in Canada on study courses under the Colombo Plan.

South Viet Nam's affairs in Canada currently are handled by its embassy in Washington. Canadian affairs in South Viet Nam are handled by the British embassy in Saigon.

IT LOOKS LIKE A COLLEGE, BUT . . .

These 'Students' Don't Get a Diploma

By PETE LOUDON
Times Staff Writer

MATSQUI — Sprawling luxuriously over 233 acres of the sunny Fraser Valley is a modern new institution.

The men who are there now and the women who will soon move in have individual quarters, decorated in pastels of varying hues.

Inset into the wall beside each bed is a radio with a choice of listening pleasures and a two-way communication with the institution staff.

There's an auditorium which could pass for a dance hall, there are gyms, playing fields, movies and a supply of clean clothing and bedding every week.

Bright, Cheery Dining Rooms

The cafeteria-style dining rooms are bright and cheery — more so than most military institutions. The kitchens shine with stainless steel; the bakery turns out bread, cakes and dainties.

In fact, as one official said, "When the ivy starts climbing on the walls and the grass lawns come in, you could mistake the place for a modern college."

And you couldn't be farther wrong. The Matsqui Institution, as it is called, is operated by the Canadian Penitentiary Service. It is a jail for drug addict criminals.

For some of us who attended a press tour there Friday, it was a difficult fact to realize — especially those of us who have seen the insides of other prisons such as Victoria's archaic Wilkinson Road Institution.

That husky young men seen serving at a steam table, that wholesome looking lad with the brush cut seen raking in grass seed — these two were recently shooting heroin into their veins — and stealing to get it.

Seated in a horseshoe formation in a classroom were five lithe and likeable looking young fellows listening to and chatting with a personable young woman, seated in their midst.

Trained Therapist Discusses 'Evils'

She is a trained therapist, younger perhaps than some of the quintet around her, discussing social evils.

They are experts on social evils —expert liars, cheats, thieves and hoodlums whose idea of ecstasy is a hypodermic needle and a "cap" of the white dream powder.

Every one of them has been moved here from a federal pen where he was serving a sentence of two years at least. Most of them (80 per cent) are repeaters.

Twenty-four of the 90 who have just taken up residence in these quarters have been convicted as habitual criminals and are serving indefinite sentences.

In a few months there will be 312 male inmates here and 128 female inmates in a duplicate institution half a mile from the main accommodation building. It will cost the Canadian taxpayer $5,000 a year to keep each of them in these new premises. The Matsqui Institution cost $8 million to build.

Is It Worth It? Experts Don't Know

The question that first comes to mind when you visit Matsqui is — "Is it worth it?"

And the answer you get is, "We don't know. It is an experiment."

The plan is to bring to Matsqui all male addict offenders who originated in Western Canada, and all female drug addicts now in prisons all across Canada.

The plan is to treat each one as an individual, to try to upgrade their education, to provide vocational training and on-the-job training and to provide intensive counselling and try to build a sense of civic responsibility into each inmate.

The plan is ultimately to parole them into the free community to see if they can rebuild their shattered lives.

That's the plan. No one knows whether it will work.

But the press party learned something of the dedication to the experiment of the prison authorities who stand behind it, as the tour got underway.

A. J. MacLeod, Canadian commissioner of penitentiaries led the tour, assisted by western region director T. W. Hall and Warden John Moloney, who was born and schooled in Victoria.

(Another Victorian among the hosts was Mrs. Susan Langlois, a slight, pretty, 26-year-old classifications officer, who worked two and a half years at University of Victoria Library.)

Place Not Accepting Voluntary Admissions

Mr. MacLeod explained that the institution is not accepting any voluntary admissions. Nor will addicts now serving less than two-year sentences, in provincial jails like Oakalla, be admitted.

(There is a likelihood that with Matsqui open, addicts who appear in B.C. courts will receive sentences of more than two years in future, to ensure they will come here for treatment.)

He said the institution is being kept small because the staff must learn to know each inmate personally, to best assist his treatment. There is a staff of 333, one trained staff member to every one-and-a-half inmates, the highest ratio in Canada.

These include two psychiatrists, five psychologists or counsellors, a multitude of lesser-rank professionals and 163 correctional officers (or guards). Each of these latter has had 300 hours of specialized instruction.

Mr. MacLeod said that most addicts were criminals before they were addicts, people who knew no better way to use their free time than by drinking beer and gambling.

New Interests Through Education

Part of the program will be directed at giving them new interests through education and recreation. The inmates are not to be regimented to the extent they were in the penitentiary.

Here they are awakened at 6:20 and left to their own devices in timing their ablutions and breakfast before work starts at 8 a.m. They work eight hours, have two hours with counsellors in group therapy session, two hours recreations.

There are only two hard rules — no escapes, no dealing in contraband.

Hard cases can expect to be subdued if manhandling is necessary and there are "solitary" cells handy. But co-operation will have its rewards too.

"The critical time will come when they go back to Vancouver (on parole). We will be trying to get them to go somewhere else," said Commissioner MacLeod. Incidentally, few addicts are known to come from Victoria. Those who do were usually involved with the drug in Vancouver where most of the 2,000 (estimated) addicts in the province congregate.

The institution is conducting a pilot project involving 20 picked addicts (and will launch another one when the women arrive from Kingston). These few spend all their waking and sleeping time isolated from the rest of the prison community.

Progress Measured Of 20 Addicts

They have four-bed rooms. Their cupboards are unlocked. The front door, connecting with the main compound is unlocked. They are subjected to trust and to stresses in experiments aimed at making them accept community existence. Their progress is measured. Their program may be changed to adjust to their progress.

It is this group which has the benefit now of young women counsellors, who are sitting in until the female inmates arrive — under closely watched circumstances.

Warden Moloney says the aim is to "provide a controlled, drug free environment where the addict can develop personality characteristics which will assist him to live in society without resorting to criminal activity . . . or narcotics.

"It is not expected to cure addicts. A cure for drug addiction does not exist, and anyone who believes that it does is due to be disillusioned."

Never Be Cured But He Has Hope

If this makes the whole exercise seem meaningless, he adds, "It helps to make sense to regard the addict in the manner that Alcoholics Anonymous regards the alcoholic; he will never be cured but he may have long periods of sobriety.

"Helping the addict to get and hold a job when he has seldom or never done so before, and to abstain from drug use for a period of time in a free society, when he has not done so in the past, are worthwhile goals."

Warden Moloney has no time for the suggestion that it might be cheaper and more practical to make drugs freely available to addicts, aiding them in their own removal from the scene and killing the drug traffic by taking the profit out of it.

He says in countries where this system of condoning the use of drugs has been tried, the addict population of the country has increased. He said both Japan and the British East India Company had used this system as a gambit to gain control over large sections of China in years past.

On the other hand, he points to experiments carried out since 1962 when addict prisoners in Canadian penitentiaries were given some training then released on parole. Eighteen of the 40 who went out are still functioning without drugs in the community, he says. This is a large ray of hope.

In any event, whether or not the Matsqui experiment works, if nothing else it is a storage place away from the orbit of practicing addicts, where they can be effectively removed from society and the company of non-addict prisoners who they might conceivably infect with their longings.

They will be forced to take part in programs which might help them.

Effectively Removed From Society

And there is little likelihood, despite the classification of Matsqui as a "medium" security institution, that they will escape.

There are no bars on their room windows and they can open and close them themselves. But the decorative cement facades on the residential wings are too small to get through. Exterior glass windows are laced with wire.

Every corridor has doors of ornate ironwork that slide open and shut only when a button is pushed in a control centre. The same control centre has buttons which automatically seal or open every cell door. And surrounding the institution are fences 14 feet high and topped with barbed wire. And on every side are air force blue uniformed guards.

In the kitchens, the carpentry or electrical shops, wherever men are working their are officers mingling with them. In the kitchens it is impossible to tell inmates from officers except for the name plates on their whites, inmates wear a red badge, staff wear blue.

And of course, the inmates don't have to pay for their meals.

Opposition Views Invited On Sandhill Application

Central Saanich residents have up to May 20 to submit their reasons for opposing an application for permission to discharge treated effluent into Sandhill Creek.

Letters opposing the application of Westcraft Manufacturing Ltd., should be sent to the B.C. Pollution Board, Legislative Buildings.

The Community Planning Association, Victria branch, has already filed notice that it wants to express its views on the issue if a public hearing is held.

A spokesman for the board said today it would be up to the discretion of the board to hold a public hearing.

The case could be settled without a hearing, he said.

The applicant wants to discharge aluminum anodizing and conversion coating process effluent into the creek which empties into Saanichton Bay.

If you're planning a trip to Europe...

THIS SMALL ADVERTISEMENT CAN MEAN BIG SAVINGS

BOAC can save you time. And also money. So find out about BOAC first. This summer there are a record 49 transatlantic jet flights a week. How's that for choice? BOAC with Air Canada has the only direct flights from Canada to Britain and there are seven weekly Hudson Bay services direct from Vancouver. From April 1 transatlantic fares are the lowest ever. (Example: A 21-day Economy Excursion Vancouver-Rome will cost you only $659* return). Plan now and save $40. See your Travel Agent.

*Subject to government approval.

BOAC
BRITISH OVERSEAS AIRWAYS CORPORATION WITH AIR CANADA

Stimulates Buying
Newspaper Advertising

FIGHT CANCER with a check-up and a cheque

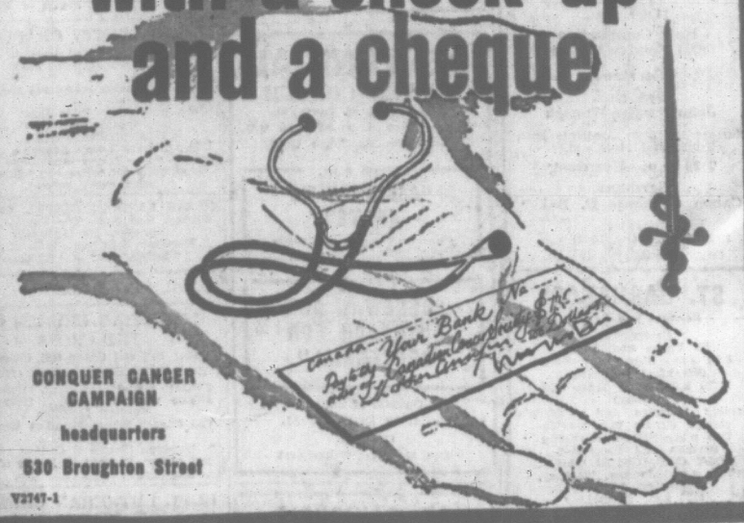

NOTICE

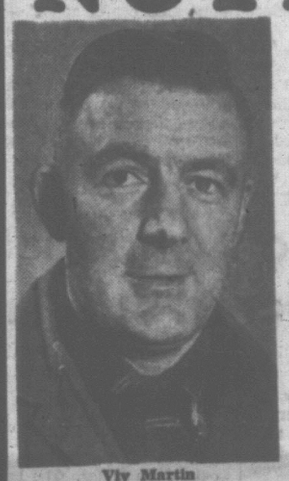
Viv Martin

VIV MARTIN
OF
HILLSIDE
English Car Service
is pleased to announce that he will relocate
MON., MAY 2, 1966
AT
Fernwood Esso
2320 Fernwood Rd.
1 Block south of Bay Street.
Fully modernized and renovated.
★ 385-4933 ★
ENGLISH CAR SERVICE

SCHOLARSHIPS AT SCOTTISH SCHOOLS
for boys 10 years of age

J. P. Crerar Fund—valuable scholarships of approximately $1,400.00 per annum are available for boys whose tenth birthday is in the year 1966. These will enable the holders to attend two excellent schools: first, CARGILFIELD SCHOOL, Edinburgh, for three years, and subsequently, FETTES COLLEGE, Edinburgh, for four or five years. Applicants must be Canadian born and above the average in scholarship, intelligence, physique and vitality. None other need apply. Applications for the required forms should be received before the 4th of June, 1966, by

THE SECRETARY, J. P. CRERAR SCHOLARSHIP FUND,
c/o The Royal Trust Company
76 Metcalfe Street, Ottawa 4, Ontario

You'll feel better going formal

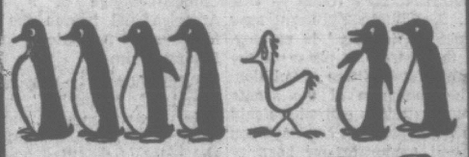

RENT-A-TUX from P&S

Be corect and comfortable in formal clothing . . . especially at Weddings.

- Tuxedo or Dinner Jacket and Cummerbund, $10.
- Shirt, Tie Studs and Links, $2.
- Complete Rentals for all male members of wedding party including Ringbearer, Junior Ushers, etc.

Price & Smith LTD.
852 Yates St.—25 Paces from Douglas 384-4721

Feed your plants HI-SOL
SOLUBLE PLANT FOOD

Don't let your precious plants go hungry. Feed them Hi-Sol plant food every two weeks during the active growing season. Hi-Sol works wonders on any plant, but it's specially suited for house plants, perennials, bedding plants. Mixes instantly with water. Leaves no insoluble residue. No toxic build-up in planters without drainage. Most important, Hi-Sol's packed with minor plant food elements for balanced feeding. Your plants will eat it up.

1 LB. CARTON ONLY $1.25
(that's 25 gallons of liquid fertilizer!)

WIN A SUNBEAM LAWN MOWER OR EDGER in the Green Valley Better Lawns Contest. Full details at your local garden shop.

Cedar Hill Garden Center
1551 Cedar Hill X Road
GR 7-2658

Scott & Peden Ltd.
506 Pandora Ave.
EV 4-7181

EATON'S
Phone 382-7141

Coast to Coast Newspapers Sell the Most

He Learns While He Earns

FREE ENTERPRISE BLOSSOMS HERE!

Only an opportunity existed—and the determination of a boy to do something about it. Chuck Taylor's neighborhood was a new suburban one. Homes were few and far between. No one had yet established a newspaper route here. But Chuck, with an assist from Mother and Dad, saw what a splendid opportunity existed for getting started on a growing and profitable venture.

Today, Chuck Taylor is a fine example of a successful young businessman. He has a sizable savings account which will someday be applied toward a college education. He has gained valuable business experience. He has made lasting friendships among important people in this suburban community. He is living proof that the Younger Generation in this year of 1960 is made of pretty fine stuff, and, given the opportunity, will live up to the highest expectations of their elders'

with a NEWSPAPER BUSINESS of his own
and his parents behind him
a GREAT FUTURE lies ahead

ATTENTION ALL INTERESTED BOYS

The Circulation Department will welcome your enquiries and have you placed on your own route business as soon as possible.

PUT YOUR NAME IN FOR A ROUTE — TODAY!

VICTORIA DAILY TIMES

VICTORIA DENTURE CLINIC
Suite 216, 895 Fort Street • Phone 386-8031

Offering a complete professional denture service sponsored by the Academy of Dentistry of British Columbia

ACADEMY OF DENTISTRY
A non-profit society sponsored by the College of Dental Surgeons of British Columbia
GEORGIA MEDICAL-DENTAL BUILDING, 925 WEST GEORGIA STREET, VANCOUVER 1, B.C.

TIMES TELEVISION PROGRAMS April 30 to May 7

SATURDAY, APRIL 30

Time	Ch'n'l No.	PROGRAM
4 PM	2	Life and Land
	6	Win Mill
	8	Pioneers
	11	Movie
4:30—	2, 6	Forest Rangers
	4	Adventure
	5	Soupy Sales
	7	Roller Derby
	8	Wide World of Sports
	12	Hollywood Go-Go
5 PM	2, 6	Bugs Bunny
	4	World of Sports
	5	Wells Fargo
	11	Sights and Sounds
5:30—	2, 6	TBA
	5	Sam Snead
	7	Wrestling
	11	Loose Change
	12	Lassie (c)
6 PM	5	News
	8	Wrestling
	11	Movie
	12	Walt Disney (c)
6:30—	4	Viewpoint
	5	News; Sports
7 PM	4	ABC Scope
	5	Racing
	7	America (c)
	8	Jackie Gleason
	12	You Asked For It
7:15—	2, 6	Juliette
7:30—	4	Ozzie-Harriet (c)
	5	Flipper
	7, 12	Jackie Gelason
	11	Stock car races
8 PM	2	CBC News
	4	Donna Reed
	5	Dream of Jeannie
	6	Lucy
	8	F Troop
8:30—	2, 6	Beverly Hillbillies
	4	Lawrence Welk (c)
	5	Get Smart (c)
	7	Secret Agent
	8	Movie
	11	Movie
	12	People Are Funny
9 PM	2	Danger Man
	5	Movie
	6	Gunsmoke
	12	Movie
9:30—	4	Hollywood Palace (c)
	7	Loner
10 PM	2	Jazz Scene
	6	Run for Your Life
	7	Gunsmoke
10:30—	4	Jubilee
	2	Movie
	8	Musical Show
11 PM	4, 5, 6, 8	News
	12	Movie
11:05—	7	Movie
11:15—	5	Johnny Carson
11:30—	4, 6, 8	Movie
1:00—	5	Movie
	12	Mike Douglas

SUNDAY, MAY 1

Time	Ch'n'l No.	PROGRAM
10 AM	4	Cartoons (c)
	6, 8	News Roundup
	12	Religion
10:30—	4	Cartoons
	5	Religion (c)
	6, 8	Sports Roundup
	7	Doctors at Work
	12	Religion
11 AM	4	Cartoons
	5	Religion
	6, 8	News
	7	Religion
	12	Movie
11:30—	2, 6	Hockey: Stanley Cup Finals
	4	Discovery '66
	5	Adventure
12 Noon	7	Religion
	8	Kiddies Camera
	4	Bold Journey
	8	En France
12:30—	4	Musica Making
	7	Face the Nation
	8	Comment
	12	Movie
1 PM	4	Religion
	7	Green Up Time
	8	Calendar
1:30—	4	Issues-Answers
	5	Meet the Press
	7	Here and Now
	8	Songs of Faith
2 PM	2	TBA
	4	Schoolhouse
	6	Golf
	8	Religion
	7	Sports (c)
	8	Route 66
2:30—	4	Movie
	6	Farmer's Daughter
	7, 12	Sports Spectacular
	11	Voice of Calvary
3 PM	2	TBA
	5	Stanley Cup
	6	Andy Williams
	8	Platform
	11	Oral Roberts
3:30—	2	TBA
	8	Virginian
	11	Brother Buzz (c)
4 PM	2, 6	Heritage
	4	Viet Nam Special
	7	Movie
	11	Rockey and Friends
	12	Roller Derby
4:30—	2, 6	TBA
	11	Movie
5 PM	2, 6	Umbrella
	4	Bowling
	5	What's the Story
	8	Farmer's Daughter
	12	Tall Man
5:30—	2	Hymn Sing
	5	College Bowl (c)
	6	F-Troop
	7, 12	Amateur Hour (c)
	8	Sam Snead
6 PM	2	Centennial Travellers
	4	Challenge
	5	Frank McGee Report
	6	Voyage
	7	Twentieth Century
	8	Walt Disney
	11	Rebel 12 Movie
6:30—	4	Wendy and Me
	5	News Special
	7	National Velvet
	11	You Asked For It
7 PM	2, 6	Hazel
	4	Voyage (c)
	7	Lassie
	8	Don't Eat Daises
	11	Movie
7:30—	2, 6	Flashback
	5	Walt Disney
	7	Favorite Martian (c)
	8	Avengers
8 PM	2, 6, 7, 12	Ed Sullivan (c)
	4	FBI
8:30—	5	Branded (c)
	8	Combat
	11	Roaring 20s
9 PM	2, 5, 6	Bonanza
	4	Movie
	7	Perry Mason
	12	Film Feature
9:30—	8	Peyton Place
	11	Ask Your Doctor
	12	Hazel
10 PM	2, 6	7 Days
	5	Wacky Ship (c)
	7	Broadcasting Magic
	8	The Saint
	11	Religion
10:30—11		Sea War
11 PM	2, 6, 8	News
	7	I've Got a Secret
	12	Death Valley Days
11:05—	5	Arrest and Trial
11:30—	2, 6	Movie
	7	Peter Gunn
	8	Wrestling
	12	Movie
11:45—	4	Movie
12:35—	5	Movie

EARLY PROGRAMS MONDAY THROUGH FRIDAY

Time	Ch'n'l No.	PROGRAM
7 AM	4	University (M); Down to Earth (Tul); (W); Spoken Japanese (Th); Understanding World (F).
	5	Today
	6, 8	University
	7	Sgt. Preston
	12	Classroom
7:30—	4	TBA
	6, 8	Pete's Place
	7	Cartoons
7:35—12		News
8 AM	4	Lone Ranger
	5	Telescope
	6, 8	Romper Room
	12	Frisky Frolics
8:15—	7	Klug and Odie
8:30—	4	Jack LaLanne
	6, 8	Sideshow
	7	Captain Kangaroo
9 AM	4	Movie 7 News
	5	Eye Guess
	12	Woman's World
9:30—	5	Concentration
	6, 8	Kids Is People
	7, 12	McCoys
9:45—	6, 8	Dear Charlote
10 AM	2, 6	Schools
	5	Morning Star
	7, 12	Andy Griffith
	8	Ed Allen
10:30—	2	Paradise Bay
	4	Friendly Giant
	7, 12	Dick Van Dyke
	8	Mr. and Mrs.
11 AM	2	Butternut Square
	4	Supermarket Sweep
	5	Jeopardy
	6, 8	Pipeline
	7, 12	Love of Life
	11	Romper Room
11:30—	4	Dating Game
	5	Post Office
	6, 8	Shopping
	7	Tomorrow's Search
	12	Mike Douglas
11:40—11		Farm; News
11:45—	7	Guiding Light
12 Noon	2	Bachelor Father
	4	Donna Reed
	6	Noon Show
	5	Wunda Wunda
	7	Peter Gunn
	8	James Beard
	11	Cartoons
12:30—	2	Search; Light
	4	Father Knows
	5	TBA 6, 8 Movie
	7	As World Turns
	11	Day of Lives
1 PM	2	Girl Talk
	4	Ben Casey
	5	The Doctors
	7, 12	Password
	11	Movie
1:30—	2	World Turns
	5	Another World
	7, 12	House Party
2 PM	2	Password
	4	Confidential
	5	You Don't Say
	7, 12	Tell the Truth
3 PM	2, 6	Tell the Truth
	4	General Hospital
	5	Make a Deal
	8	Fractured Phrases
	7, 12	Secret Storm
	11	Highway Patrol
3:30—	2, 6	Take 30
	4	The Nurses
	5	Mike Douglas
	7	Lloyd Thaxton
	8	Your Move
	11	Girl Talk 12 P.D.Q
4 PM	2, 6	World in Contrast
	4	Never Too Young
	7	J. P. Patches
	8	Mickey Mouse
	11	Surfside 6
	12	Mickey Mouse
4:30—	2, 6	Razzle Dazzle
	4	Where Action Is
	8	Soupy Sales
	12	Fun-O-Rama

MONDAY, MAY 2

Time	Ch'n'l No.	PROGRAM
5 PM	2	Passport
	4	Captain Puget (c)
	5	Stan Boreson
	6, 8	Thunderbirds
	7	Lloyd Thaxton (c)
	11	Brakeman Bill
	12	Fun-O-Rama
5:30—	4	Music Hop
	4	Dobie Gillis
	5	Yogi Bear
	6, 8	Fractured Flickers
	12	Movie
5:45—	7	News
6 PM—	2	Fun House
	4, 5, 7, 8	News
	11	Maverick
6:30—	2	News
	5	News
	6	I Spy
	7	Rifleman
	8	Munsters
	12	Walter Cronkite (c)
7 PM	2	7 o'Clock Show
	4	Exploration N.W.
	5	Something Different
	7	Movie
	8	Windfall
	11	Love That Bob
7:30—	2, 6	Don Messer
	4	12 o'Clock High
	5	Lucy
	11	Hullabaloo (c)
	12	Red Skelton
8 PM	5	John Forsythe (c)
	2, 6	Fugitive
	8	Bewitched
	11	Outer Limits
8:30—	5	Dr. Kildare (c)
	4	Jesse James
	7, 12	Lucy (c)
	8	Andy Griffith
9 PM	2, 6	Show of Week
	4	Shenandoah
	5	Andy Williams
	7	Andy Griffiths (c)
	8	Rich Little
	11	Trails West
	12	Theatre One
9:30—	4	Peyton Place
	7	Hazel
	11	News
9:45—	2, 6	Fugitive
10 PM	2, 6	Mexico
	4	Avengers
	5	Run for Life
	7	Billy Graham
	8	Big Valley
	11	Wrestling
	12	Merv Griffin
10:30—	2	On the Scene
	6	Peyton Place
	8	Koezze Brothers
	12	Movie
11:15—	2	Viewpoint
	7	Editorial
11:30—	4	Movie
	5	Johnny Carson (c)
	6, 8	Pierre Berton
	7	Movie
11:35—	2	Movie
12:00—	6, 8	Western News
1 AM	5	Movie
	12	Mike Hammer

TUESDAY, MAY 3

Time	Ch'n'l No.	PROGRAM
5 PM	2	Passport
	4	Captain Puget (c)
	5	Stan Boreson
	6, 8	Batman
	7	Lloyd Thaxton (c)
	11	Brakeman Bill
	12	Cartoons
5:30—	2	Music Hop
	4	Dobie Gillis
	5	Soupy Sales
	12	Movie
5:45—	7	News
6 PM	2	Sportsview
	4, 5, 6, 7, 8	News
	11	Cheyenne
6:30—	2	News
	5	News
	6	Munsters
	7	Zorro
	8	Francis Drake
	12	Walter Cronkite (c)
7 PM	2	7 o'Clock Show
	4	Ripcord
	5	Littlest Hobo
	6	Combat
	7	High and Wild
	8	Mother—the Car
	11	True Adventure (c)
7:30—	2	Reach for Top
	4	Combat
	5	My Mother, Car (c)
	7	Daktari
	8	Music Showcase
	11	Treasure
	12	Hullabaloo
8 PM	2, 6	Red Skelton
	5	Don't Eat Daisies
	8	Gomer Pyle
	11	Dick Powell
	12	Danny Kaye (c)
8:30—	4	McHale's Navy
	5	Dr. Kildare (c)
	7	Red Skelton
	8	Gidget
9 PM	2, 6	Front Page
	4	F Troop
	5	Movie
	8	Dr. Kildare
	11	Trail West
	12	Broadside
9:30—	2, 6	Dick Van Dyke
	4, 8	Peyton Place
	7	Billy Graham
	12	My Three Sons (c)
10 PM—	2, 6	News Magazine
	4	Fugitive
	8	I Spy
	11	Movie
10:30—	2, 6	Public Eye
	12	News Special
11 PM	2, 4, 5, 6, 7, 8	News
	12	Movie
11:15—	2	Viewpoint
	7	Editorial
11:20—	2	News, Sports
11:30—	4	Movie
	5	Johnny Carson (c)
	6, 8	Talk
	7	Movie
11:35—	2	Movie
12 PM	7	Movie
12:30—12		Mike Hammer
1 AM	5	Movie

LEE'S
VICTORIA'S BIGGEST AND BEST IN CHINESE FOOD
FREE HOME DELIVERY SERVICE
EV 5-6764
TEMPORARY ADDRESS, 1410 BROAD ST.
FRESHLY COOKED
"FOIL WRAPPER FOR FLAVOR"
OPEN DAILY 4:00 P.M.

WEEKEND MOVIES

TONIGHT

6:00: Channel 11: The Big Noise (1944). Two goofy detectives are called upon to guard a new type of bomb. Laurel and Hardy.

8:30: Channel 8: Joe Butterfly (1957). A group of GIs find misadventure in post-war Japan. Burgess Meredith.

8:30: Channel 11: 1. Twelve to the Moon (1960). Moon-beings fear earthmen arriving on the first manned spaceship. Ken Clark. 2. We'll Bury You (1961). The rise of communism from Karl Marx to the cold war. Richard Nixon appears.

9:00: Channel 5: Strategic Air Command 1955). A former B-2 pilot gives up his baseball career to join SAC. James Stewart.

9:00: Channel 12: The Lieutenant Wore Skirts (1955). A wife enlists in the service because she believes her TV-writer husband has been drafted. Rita Moreno.

10:30: Channel 2: Two Loves (1961). An American schoolteacher in New Zealand finds herself caught in a romantic triangle. Shirley MacLaine.

11:00: Channel 12: The Road to Rio (1947). Broke and in trouble, Hope and Crosby flee aboard a ship destined for Rio. Dorothy Lamour.

11:05: Channel 7: 1. Umberto D (1952). A government pensioner lives alone with his dog in a Rome boarding house. Carlo Battisti. 2. Artists and Models (1938). An advertising company president devises a new campaing to get his business back in the black. Jack Benny.

11:30: Channel 4: Johnny Belinda (1948). A doctor becomes interested in a deaf-mute young girl. Jane Wyman.

11:30: Channel 6: Joe Butterfly (1957). See 8:30 p.m. Channel 8.

11:50: Channel 8: The Egyptian (1954). A handsome doctor in ancient Egypt is led astray by the charms of a beautiful temptress. Jean Simmons.

1:15: Channel 8: The Bride Goes Wild (1948). A prim country school teacher arrives in New York. Van Johnson.

SUNDAY

6:00: Channel 12: Santa Fe Trail (1940). Story of John Brown's historic struggle against slavery. Errol Flynn.

7:00: Channel 11: The Silent World (1955). Scientist Jacques-Yves Cousteau made this film about underwater life. Frederic Duma.

9:00: Channel 4: Mr. Hobbs Takes a Vacation (1962). A man's "quiet vacation" plans are shattered when his wife rents a huge beach-house. James Stewart.

11:20: Channel 2: Ring of Fire (1961). A deputy sheriff is kidnapped by three juvenile delinquents. David Janssen.

11:30: Channel 6: The Egyptian (1954). See Sat. 11:30 p.m. Channel 8.

11:30: Channel 12: The Climbers (1964). A man realizes that his wife's greedy ambitions are endangering his marriage. Richard Basehart.

11:45: Channel 4: I'll Get By (1950). Musical comedy about songwriters, publishers and singers. June Haver.

12:35: Channel 5: Frame of Stamboul (1951). An international criminal attempts to steal papers pertaining to the defence of Suez. Richard Denning.

★ Times Television Section ★★

Memory Lane Trip Of Radio, Early TV In Sunday Special

The Magic of Broadcasting salutes the communication industry and pays tribue to a host of familiar names and voices who helped create that magic, in an hour-long entertainment documentary special in color, Sunday at 10 p.m. on Channels 7 and 12.

MAGIC MOMENT comes for Arthur Godfrey, Lucille Ball and Bing Crosby when they head the cast of "The Magic of Broadcasting," a color special exploring the history of the industry, Sunday at 10 p.m. on Channels 7 and 12.

Host and guide down the memory lanes of radio and early television is a man who for some 40 years has been one of the masters of the tricks of the broadcasting trade: Red Godfrey, the Warbling Banjoist, now more formally known as Arthur.

Lucille Ball and Bing Crosby star with Godfrey in the nostalgic re-creation of three decades of sight and sound. Special guest stars, who will join in telling the story of the voices and visions that have made Americans the world's best listeners, are Gale Gordon, Sheldon Leonard, Rod Serling and John Scott Trotter. The program features Diane Sherry and Kerry MacLane, with the We Five musical group as a special added attraction.

Among the all-time radio and television favorites who will be seen and heard through historic film clips are Fred Allen, Al Jolson, Fanny Brice, Eddie Cantor, Helen Morgan, Amos and Andy, Fibber McGee and Molly, Kate Smith, Ed Wynn, Edgar Bergen and Charlie McCarthy, Rudy Vallee and many others. Viewers will hear familiar lines and themes from such radio favorites as "One Man's Family" and "The Whistler."

Other featured show memories include "Suspense," "Inner Sanctum," "I Love a Mystery," "The Aldrich Family," "Superman," "Gang Busters," "Little Orphan Annie," "The First Nighter," "Myrt and Marge," "Major Bowes' "Original Amateur Hour" and his gong-clearing amateurs and John J. Anthony with his coast-to-coast advice to millions of answer seekers.

From the news and special-events field, "The Magic of Broadcasting" reprises the faces and voices of such newsmen as Walter Winchell, Raymond Gram Swing, Gabriel Heatter, H. V. Kaltenborn and Edward R. Murrow.

Comedy sequences with Lucille Ball, nostalgic moments with Bing Crosby and John Scott Trotter, several famed Crosby ballads, reflective views on television drama with Rod Serling and a day in the busy creative life of producer Sheldon Leonard will bring viewers back to the present and a behind-the-scenes look at today's world of television.

Christian Unity

A series of four programs tracing the historic division of Christians and the current ecumenical movement for Christian unity will be presented by the "Catholic Hour" starting Sunday at 10:30 a.m. on Channel 5. "The Quest for Christian Unity" looks at the history of Christianity from the perspective of the current ecumenical movement. It has for its purpose the education of the Christian concerning the roots of unity and lamentable division. The tone of the series is set with the words of Pope John: "We do not wish to put anyone in history on trial. We shall not seek to establish who was right, and who was wrong. Responsibility is divided."

The four programs offer a comprehensive survey of the problems of unity faced by the Church from its beginnings. Program one, "The First Thousand Years," reviews the early problems of the Church leading up to the break between East and West. Program two, "The Reformation," sets forth an objective examination of the climate of 16th-century Europe and the background that provided fuel for the separation of Christians.

Program three, "After the Reformation," presents the story of the 300 years between Martin Luther and the beginning of the ecumenical era at the turn of the 20th century. Particular note is made of religious conflicts in the New World, especially in the United States. Program four, "The Ecumenical Age," traces the development of the movement for Christian unity from the 1910 meeting of Protestant clergy in Edinburgh, through the inception of the World Council of Churches, to the Second Vatican Council.

Mississippi

NBC News has sent a TV task force headed by producer-director-writer Frank De Felitta deep into the heartland of the old Confederacy to explore opinion among white Mississippians on the extent and significance of the social, political and economic changes now under way there.

The result, a one-hour program titled "Mississippi: A Self-Portrait," will be presented Sunday at 6:30 p.m. on Channel 5. NBC News correspondent Frank McGee, who first achieved national prominence for his on-location reports on racial strife in Alabama in 1955, will be the narrator.

"Many Americans are extremely dubious that a genuine social revolution is actually under way, or even possible, in the state that has long been regarded as the most firmly entrenched stronghold of segregation in the entire South," De Felitta said. "The program will probe in some measure the posture of reason and conciliation that represents an about-face of Mississippi leadership."

On-camera statements, discussions, reactions, estimates, prognostications and preachments made by residents of Mississippi will reflect the many conflicting moods of Mississippians now. Leaders in business, politics and religion will be heard from, as well as housewives, members of the Ku Klux Klan, planters and small businessmen, millionaires and impoverished sharecroppers.

Bitterness and violence frequently have characterized the reaction of Mississippi's white citizens to changes in their way of life decreed by the Supreme Court's 1954 school desegregation decision and the Civil Rights Act of 1964, De Felitta noted.

Silent Citizens

"Until recently," he said, "most responsible white citizens of the state who did not approve of the injustices and violence of this closed society remained silent. Then, last year, a stifling barrier of silence that has lasted for more than a century began to crumble. There was increasing talk of a 'new image' and of a 'gentler wind' that would soften the impact of the era of change ushered in by the Civil Rights Act. In the program we hope to achieve a balanced representation of points of view and attitudes and beliefs prevailing in the state today—a pervasive look at the people behind the facade of the new image."

The cameras visit, among other places, a Ku Klux Klan rally at Natchez; Waverly, an ante-bellum mansion in Columbus (where events of the past that shaped present-day Southern attitudes on race will be probed); Greenwood, a delta town that is one of the strongholds of segregationist thinking; the newspaper office of Mary Cain, a hard-core segregationist in the town of Summit; the St. Francis Catholic Mission in Greenwood where Kate Jordan, a white Mississippi woman works to help poor Negroes in the face of hostile opinion;

Disney Cartoons

The lives and works of the world's legendary storytellers are chronicled in the all-cartoon show, "From Aesop to Hans Christian Anderson" on "Walt Disney's Wonderful World of Color," Sunday at 7:30 p.m. on Channel 5.

Through specially animated cartoon sequences, Walt Disney relates the strange and tragic story of Aesop, whose fables of animals and people made him a favorite until one of his narratives angered the populace, who later demanded his life.

Also reviewed are Jean De Lafontaine and his classic, "The Country Cousin"; brothers Jacob and Wilhelm Grimm and their "Rumpelstiltskin" and "Little Red Riding Hood," and the life and times of Denmark's Hans Christian Anderson.

Weekend viewing highlights are listed in order of appearance as follows:

TONIGHT

6:00: Channel 12: Walt Disney's World, Comanche. A young brave violates tribal laws by capturing a wild stallion. Sal Mineo.

7:00: Channel 4: ABC Scope. Thailand: Next? A report on Communist China's increasing pressures on the country.

7:00: Channel 7: America. The Carolinas, North. A film tour.

9:00: Channel 2: Danger Man. Three days after a petty officer's mysterious death a radioman disappears from Gibraltar.

9:00 Channel 6: Gunsmoke. A man wearing the frock of a murdered preacher arrives in Dodge "to watch a man die," he says.

9:30: Channel 4: Hollywood Palace. Host Fred Astaire introduces. Barrie Chase, Herb Alpert and the Tijuana Brass, Luis Nye and Helen O'Connell.

10:00: Channel 6: Run For Your Life. A sportscar manufacturer is on the stable.

SUNDAY

10:30: Channel 5: Catholic Hour. The First Thousand Years. First of a four-part series examining the history of the split in the Christian church.

11:00: Channel 7: Lamp Unto My Feet. Poland: The Millenium. Films and stills are used to trace the 1,000-year history of Christianity in Poland.

11:30: Channel 4: Discovery '66. Charlemagne the Llon, is the guide for this visit to the world of the marionettes.

4:00: Channels 2, 6: Heritage. Pecil or Prayer shows the daily activities aboard the HCN carrier Bonaventure.

4:00: Channel 4: Viet Nam Special. A report on the role of sea power in the Viet Nam conflict.

6:00: Channel 7: Twentieth Century. Films and documents trace the allied invasion of North Africa, in November, 1942.

6:30: Channel 5: NBC News Special: Mississippi: A Self Portrait.

9:00: Channels 2, 5, 6: Bonanza. Home From the Sea. A seaman arrives at the Ponderosa with news of shipmate Adam Cartwright.

10:00: Channels 7, 12: Magic of Broadcasting. Arthur Godfrey, Lucille Ball, and Bing Crosby review the history of radio and television.

Tired of eating tasteless fruits and vegetables?
TRY
ALGINURE
organic, ODOURLESS liquid seaweed, for excellence in flavour, color, keeping qualities. For all fruits and vegetables spray with ALGINURE Liquid Seaweed.
Sidney Seaweed Products, Sidney, B.C., EV 5-2265, 656-2369, GR 9-2803.

GEORGE E. DUNKIN
OPTOMETRIST
313 Cook Street (Fairfield Jewellery Bldg.)
Shut-in home calls by appointment
(Closed Monday)
Phone: Office 382-8021 — Residence 382-2830

ENGINE AND TRANSMISSION REPAIRS
FREE TOWING If we do the work
"If We Can't Guarantee It—We Won't Do It"
Exchange Transmissions
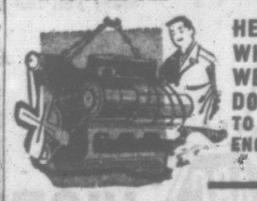
HERE'S WHAT WE DO TO ENGINE
• STEAM CLEAN
• NEW CHROME RINGS
• NEW ROD BEARINGS
• NEW GASKETS
• NEW OIL
• GRIND VALVES
• REMOVE CARBON
• TUNE ENGINE
• MIC. CRANKSHAFT
• ADJUST MAIN BEARINGS
• ROAD TEST
• COURTESY CARS
FULL PRICE
Parts and Labor
$129.50 exch.
55 - 62 Chev., Ford or Plymouth
Others Slightly More
Easy Terms
TED'S RICHMOND TEXACO
2751 RICHMOND A Division of Frederick Motors Ltd. 384-2121

TELEVISION PROGRAMS (Continued) Apr. 30 to May 7

WEDNESDAY, MAY 4

5 PM 2 Passport; 4 Captain Puget (c); 5 Stan Boreson; 6 Spotlight; 7 Lloyd Thaxton (c); 8 Movie; 11 Brakeman Bill; 12 Fun-O-Rama
5:30— 2 Music Hop; 4 Dobie Gillis; 5 Woody W'pecker (c); 6 Tides and Trials; 12 Movie
5:45— 7 News
6 PM 2 Gilligan's; 4, 5, 7, 8 News; 6 Politics; 11 Maverick
6:30— 5, 6 News; 6 Flintstones; 7 Rifleman; 12 Walter Cronkite (c)
7 PM 2 7 o'Clock Show; 4 N.W. Traveller; 5 Death Valley (c); 6 Windfall; 7 Smothers Brothers; 8 Workshop 30; 11 Bowling
7:30— 2 Public Affairs; 4 Batman (c); 5 Virginian; 6 Gidget; 7 Lost in Space; 8 Favorite Martian; 12 Laredo
8 PM 2, 6 Blue Light; 4 Patty Duke; 8 Andy Williams; 11 Outdoors (c)
8:30— 2, 6 Bob Hope; 4 Blue Light; 7 Hillbillies; 11 Quest; 12 Rifleman
9 PM 4 Big Valley (c); 5 Bob Hope; 7 Green Acres; 8 Dr. Kildare; 11 Trail West; 12 Hogan's Heroes
9:30— 2, 6 Festival; 7 Dick Van Dyke; 8 Peyton Place; 11 News; 12 Candid Camera
10 PM 4 Long Hot Summer; 5 I Spy; 7 Billy Graham; 8 Wacky Ship; 11 Movie; 12 Merv Griffin
11 PM 2, 4, 5, 6, 7, 8 News; 12 Movie
11:15— 2 Viewpoint; 7 Editorial
11:20— 2 News, Sport
11:30— 4 Movie; 5 Johnny Carson (c); 6, 8 Movie; 7 Movie
11:35— 2 Movie
1 AM 5 Movie; 12 Mike Hammer

THURSDAY, MAY 5

5 PM 2 Passport; 4 Captain Puget (c); 4 Stan Boreson; 6, 8 Wild, Wild West; 7 Lloyd Thaxton (c); 11 Brakeman Bill; 12 Cartoons
5:30— 2 Music Hop; 4 Dobie Gillis; 5 Huck Hound; 12 Movie
5:45— 7 News
6 PM 2 Addams Family; 4, 5, 6, 7, 8 News; 11 Cheyenne
6:30— 2, 5 News; 6 Wackiest Ship; 7 Paradise N.W.; 8 Tides and Trails; 12 Walter Cronkite (c)
7 PM 2 7 o'Clock Show; 4 Outdoor Sportsman; 5 Open Season; 7 To Tell the Truth; 8 Voyage; 11 Seven Seas
7:30— 2 Hogan's Heroes; 4 Batman (c); 5 Daniel Boone; 6 Musical Showcase; 7 Munsters; 11 Science Fiction; 12 Billy Graham
8 PM 2, 6 Seaway; 4 Gidget (c); 7 Gilligans; 8 Alfred Hitchcock; 11 Checkmate
8:30— 4 Double Life (c); 5 Laredo (c); 7 My Three Sons (c); 8 Your Move; 12 Rogues
9 PM 2, 6 Jeannie; 4 Bewitched; 7 Movie; 8 Branded; 11 Trails West
9:30— 2, 6 Telescope; 4 Peyton Place; 5 Mickie Finns; 8 Sing Out; 12 Movie
10 PM 2 Shenandoah; 4 The Baron; 5, 8 Dean Martin (c); 6 Dr. Kildare; 11 Movie
10:30— 2 TBA; 6 Peyton Place; 11 Movie; 2 Billy Graham
10:30— 6 Peyton Place
11 PM 2, 4, 5, 6, 7, 8 News; 12 Movie
11:15— 2 Viewpoint; 7 Editorial
11:20— 2 News, Sports
11:30— 4 Movie; 5 Johnny Carson (c); 6, 8 Movie; 7 Movie; 12 Movie
11:35— 2 Movie
1 AM 5 Movie
1:15— 12 Movie

FRIDAY, MAY 6

5 PM 2 Flipper; 4 Captain Puget (c); 5 Stan Boreson; 6, 8 Lost in Space; 7 Lloyd Thaxton (c); 11 Brakeman Bill; 12 Fun-O-Rama
5:30— 2 Music Hop; 4 Dobie Gillis; 5 Soupy Sales; 12 Movie
5:45— 7 News
6 PM— 2 Donna Reed; 4, 5, 6, 7, 8 News; 11 Maverick
6:30— 2, 5 News; 6 Alfred Hitchcock; 8 Flintstones; 7 Rifleman; 12 Walter Cronkite (c)
7 PM 2 7 O'clock Show; 4 Bold Journey; 5 Twilight Zone; 6 The Saint; 7 Gomer Pyle; 8 Petticoat Junction; 11 Movie
7:30— 2 Klahanie; 4 Flinstone; 5 Camp Runamuck; 7, 12 Wild West; 8 Smothers Brothers
8 PM 2, 6 Get Smart; 4 Tammy; 5 Hank; 8 Patty Duke
8:30— 2, 6 Tommy Hunter; 4 Adams Family; 5 Mitch Miller; 7 Hogan's; 8 A Go Go 66; 12 Groucho
9 PM 2 Film Drama; 4 Honey West; 6 Dean Martin; 7 Movie; 8 Run for Life; 11 Trails West; 12 Gomer Pyle
9:30— 2 Canadian Film Awards; 4 Farmer's D'ghter (c); 5 Mr. Roberts (c); 11 News; 12 Smothers Brothers
10 PM 4 Court Martial; 5 Man From UNCLE (c); 6 Dr. Kildare; 8 Gunsmoke; 11 Movie
10:30— 6 Peyton Place
11 PM 2 Billy Graham; 4, 5, 6, 7, 8 News; 12 Movie
11:15— 2 Viewpoint; 7 Editorial
11:20— 2 News, Sports
11:30— 4 Movie; 5 Johnny Carson; 6, 8 Movie; 7 Movie
11:35— 2 Movie
1 AM 5 Movie; 12 Movie

SATURDAY, MAY 7

9 AM 2 Ecumenical Council; 4 Brainsville; 5 Cartoons; 6 Portrait; 7, 12 Cartoons; 8 Safety Roundup
9:30— 4 Cartoons; 5 Cartoons; 6 Comments; 7, 12 Cartoons; 8 Planet Pals
10 AM 5 Cartoons; 6 Safety Roundup; 7, 12 Cartoons
10:30— 2 Speak English; 4 Cartoons; 5 Fury; 6 TBA; 7, 12 Cartoons; 8 Cartoons
11 AM 2, 6 Baseball; 4 Cartoons; 5 Baseball; 7, 12 Cartoons
11:30— 4 Cartoons; 7, 12 Cartoons
12 Noon 4 Cartoons; 7 Yachting; 8 Win Mill; 12 Sky King
12:30— 12 Linus; 8 Canadians All
1 PM 4 Cartoons; 6 Sport; 7, 12 Flicka; 8 Sports
1:30— 4 American Band; 2 Wrestling; 6 Dance Party; 7 Cartoons; 12 Outlook 66
2 PM 2 Sports; 5 World Window; 7, 12 Kentucky Derby
2:15— 11 News, Sports
2:30— 4 Today's University; 5 Forest Rangers; 8 After 4
3 PM 2 Torch to Tokyo; 4 Movie; 5 Movie; 6, 8 Route 66; 7 Olympic Games; 11 University Profile; 12 Lone Ranger
3:30— 7 Bowling; 11 These Are Yours; 12 Wrestling
4 PM 2 Life And Land; 6 Win Mill; 8 Pioneers; 11 Adventure
4:30— 2 Forest Rangers; 4 Adventure; 5 Soupy Sales; 6 Forest Rangers; 7 Roller Derby; 8 World of Sports; 12 Hollywood A Go Go
5 PM 2 Bugs Bunny; 4 Wide World Sports; 5 Wells Fargo; 6 Bugs Bunny; 11 Navy

(c): COLOR
TBA: TO BE ANNOUNCED

Advertising is News too!

MEMO TO ADVERTISERS

Through advertising in this paper you can give our readers the up-to-date news about your merchandise and services.

Of course you should know all about the circulation of the newspaper that is carrying the news of your business. How many people buy the paper? Where are they located? How was this circulation obtained? The Audit Bureau of Circulations makes this information available to YOU. Ask your sales representative to show you the Audit Bureau's latest figures.

★ This newspaper is a member of the Audit Bureau of Circulations, a non-profit, co-operative association of publishers, advertisers and advertising agencies. Our circulation is audited at regular intervals and their reports are made available to our advertisers without obligation.

Audit Report — AUDITED PAID CIRCULATION — ABC

VICTORIA DAILY TIMES

ROBINSON

Producer Comes Out Of the Cold

By LAWRENCE LAURENT

WASHINGTON — Hubbell Robinson, one of those men whose name is associated with quality in television is back in business. He was out in the cold for the past two years, ever since the then CBS-TV president James T. Aubrey Jr. bluntly told him:

"Hub, you're through."

It now turns out that Robinson, a whisper-voiced producer who majored in classical Greek at Brown. was simply down, not out.

Recently, ABC-TV announced that Robinson will be executive in charge of production for a series that is supposed to polish that network's tarnished ("Batman") image.

The series is called ABC Stage '66. It will offer 26 one-hour programs in original works of drama and music. The budget is huge.

The series is to begin with "The Many Worlds of Mike Nichols." The cast of that program includes Nichols and Elaine May, Elizabeth Taylor and Richard Burton, Julie Andrews, Sandy Dennis and George Segal.

WRITER IN DEMAND

Robinson has just completed filming the first work for television by Truman Capote, the writer ("In Cold Blood") who is most in demand these days. Capote has adapted his fragile, nostalgic "A Christmas Memory." That cast is headed by Geraldine Page and Donnie Melvin.

Another writer for the series is John LeCarre, author of "The Spy Who Came In from the Cold." His TV work is called "Dare I Weep, Dare I Mourn?" It will be filmed in Berlin.

Hubbell Robinson got his reputation for quality by bringing to TV such series as "Studio One," "Climax!" and "Playhouse 90."

But he is not one of those who belong to the precious in-group that sneers at popular entertainment. Robinson is the first to remind a praises-singing friend: "I also created and produced '87th Precinct' and 'Mystery Theatre.'

For next season, ABC-TV has also bought a series from Robinson about an American Indian who works for the New York police department.

Robinson is also one of those men who isn't afraid to talk about his artistic failures. Over a year ago, he worked with ABC-TV in a project that combined video tape recording technique with on-location production.

SHOW WAS LOUSY

"What happened to the project?" I asked Hubbell last fall.

"What happened," he answered, "is that our show was lousy."

Robinson is a skilled writer with a strange (for television) notion that all good programs begin with good writing. "Producers, directors and actors are important." I've heard him say, "but none of them can overcome a poor story, badly drawn characters or musty dialogue."

In television, such a statement means simply that Robinson is a producer who will pay high prices for writers. So, it isn't an accident that his days as programming head at CBS saw the emergence and development of such fine writers as Tad Mosel, Reginald Rose and Rod Serling.

Special Honors Stravinsky

Composer Takes Hour-Long Tour Of Musical Memories

Stravinsky, a portrait of the 83-year-old composer who has become one of the great revolutionary forces in the music of the 20th century, will be presented in an hour-long news special Tuesday at 10 p.m. on Channel 12 (10:30 Ch. 7).

The broadcast was produced and written by David Oppenheim, who also produced the highly acclaimed CBS news special Casals at 88. It was filmed at various locations in the United States, France, Italy, Switzerland and Poland in the spring of 1965. Oppenheim and a CBS News camera crew followed Russian-born Igor Stravinsky and his wife, Vera, across half a world from their home in Hollywood to Warsaw.

Along the route of this journey viewers will see the composer exchanging views with students at the University of Texas in Austin, supervising the premiere of his latest symphonic work in Chicago and conducting a new recording of his jazz composition "Ebony Concerto," with Benny Goodman as soloist.

In Paris, Stravinsky visits the Theatre des Champs Elysees and recalls what it was like that night in May, 1913, when it was the site of a riot provoked by the premiere of his "The Rite of Spring."

Viewers then go with Stravinsky to the room in the house in Clairens, Switzerland, where he composed "The Rite of Spring." At that point, they will see portions of the work in the version performed today by the Warsaw Opera Ballet.

Other locations visited include Rome, where Stravinsky appeared before Pope Paul VI at a command performance of one of his choral works, "Symphony of Psalms;" Paris, where he sat for a portrait by his good friend, the late artist Alberto Giacometti, and Warsaw, where Stravinsky conducted the composition that made him famous. "The Firebird."

The subject of this close-up look was born in St. Petersburg in Czarist Russia on June 17, 1882. He began the study of music as a child.

Wayne and Shuster

The final Wayne and Shuster Hour of this season features the comics' inimitable version of The Last of the Mohicans, with Johnny as Chingachgook, Frank as Hawkeye and Paul Kligman as the Colonel.

One of the most ambitious of their recent sketches, the Mohicans highlights the program to be seen on Show of the Week, Monday at 9 p.m. on Channels 2 and 6. Wayne and Shuster will also present another of their popular mime sketches, The Gambler, in which Johnny plays a meek little man who unexpectedly breaks the bank at a Las Vegas club.

The comics will welcome as their special guest the Montreal chanteuse Margot Lefebvre. Miss Lefebvre, featured performer on the CBC French television show Music Hall, was voted Miss Radio-TV — the outstanding TV variety performer in French-speaking Canada — in a 1965 poll held by Montreal newspapers.

Dancer Don Gillies will again be featured in a solo of his own creation, and the production number is Tijuana Taxi, a Latin American sequence devised by guest choreographer Lee Theodore of New York.

Canadian Awards

Rich Little will be the host for CBC television's coverage of the presentation of the 18th annual Canadian Film Awards, to be shown from the Queen Elizabeth Hotel ballroom in Montreal, Friday at 9:30 p.m. on Channel 2.

This will be the first time this important annual Canadian event will be witnessed by the general public. For the occasion, the program includes an outstanding array of Canadian talent including: Peggy Neville, Andree Champagne, Catherine McKinnon, Alex Reed, Fernand Gignac, Doug Crosley, the folk-singing quartet known as Les Cailloux (The Little Stones) and La Famille Brassard, a French-Canadian choral group consisting of twelve Brassard sisters and their brother. The orchestra will be led by Lucio Agostini.

An excerpt from the top award-winning film will be telecast.

The Canadian Film awards are the highest honors of the Canadian Association of Motion sponsored by the Canadian Film Institute, the Canada Foundation, the Canadian Association for Adult Education and the Canadian Association of Motion Picture Producers.

Road of Germany

The Romantic Road of Germany, named after Roman legions who came at the dawn of history to conquer and civilize Germanic tribes, will be seen on "Northwest Traveler" Wednesday, at 7 p.m. over Channel 4.

Starting in the Alps in southern Germany, viewers will see all the famous sites along this ancient road. Highlights of the film include:

Harbor of Lindau with an old stone lighthouse and statue of the "Lion of Bavaria;

Augsburg, largest metropolis on the Romantic Road with nearly 220,000;

The old city of Ulm, with its 14th Century Gothic cathedral;

Rothenburg, one of the best preserved of the old wall cities.

★ ★ ★

Week night viewing highlights are listed in order of appearance as follows:

MONDAY

7:30: Channel 4: 12 O'Clock High. A replacement comes to the 918th, a former childhood friend of Gallagher who wants to surpass him in everything he does.

9:00: Channels 2, 6: Show of the Week. Johnny Wayne and Frank Shuster present their final comedy-hour of the season.

9:00: Channel 12: Theatre One. Colossus. Immigrants buy land in California and in so doing infuriate native sons.

10:00: Channels 2, 6: Mexico. The social revolution and industrialization that has changed the country.

TUESDAY

7:00: Channel 11: True Adventure. Star Spangled Adventure. Interviews with American movie stars on location in Europe. Charlton Heston. Lee Remick.

7:30: Channel 11: Treasure. Lundy Island, off the English Coast was once the base for a nefarious crime ring.

8:00: Channels 2, 6: Red Skelton. Guest is Metropolitan Opera baritone Robert Merrill. Sketch: Our Man Fink.

8:00: Channel 12: Danny Kaye. Singers Harry Belafonte and Nana Mouskouri are the guests tonight.

ALL IN FUN? Larry Storch (right) puts that question to Forrest Tucker (left) when they wind up tied to the stake the day the Hekawis take Fort Courage on "F Troop", Tuesday at 9 p.m. on Channel 4.

WEDNESDAY

7:30: Channel 12: Laredo. An Army officer helps open a jammed bank vault. His mechanical agility isn't lost by a watching bank robber.

8:30: Channels 2, 6: Bob Hope. The Faceless Man. An undercover organization specializes in freeing defectors from behind the Iron Curtain.

9:30: Channels 2, 6: Festival. A Doll's House. A pampered naive young wife is faced with the realities of life when her husband becomes ill.

10:00: Channel 4: Long Hot Summer. A woman bears a striking resemblance to a dead woman. She uses this to live off the dead girl's relatives.

THURSDAY

7:30: Channel 5: Daniel Boone. A man finds a dead family of three near a burning family-wagon. A familiar - looking knife is in one of the victims hand.

8:00: Channels 2, 6: Seaway. A woman dies in surgery after being overheard demanding money from the operating physician.

8:00: Channel 11: Checkmate. Rendezvous in Washington. Hyatt and Corey are called to Washington. Macdonald Carey, Sebastian Cabot.

9:30: Channels 2, 6: Telescope. A tour made by the Hogarth Puppets through British Columbia and the Yukon.

FRIDAY

7:30: Channels 7, 12: Wild, Wild West. West and Artemus penetrate the stronghold of a corrupt political boss.

9:30: Channel 2: Canadian Film Awards. Rich Little hosts the 18th annual Canadian film awards from Montreal.

9:30: Channel 2: Canadian Film Awards. Rich Little hosts the 18th annual Canadian film awards from Montreal.

9:30: Channel 5: Mister Roberts. The crew of the Reluctant can't figure why the captain is in such good mood until they discover he's in love.

IF IT'S TIRES IT'S OK TIRE
2969 Douglas St.

Sands Funeral Chapels
Victoria EV 3-7511
Sidney 656-2932
Colwood GR 8-3821

HEARING AID SPECIALIST will hold FREE CONSULTATIONS
Monday and Tuesday May 2nd and 3rd 10 a.m. — 5 p.m.
418 Scollard Bldg. 1207 Douglas Tel: 385-2043

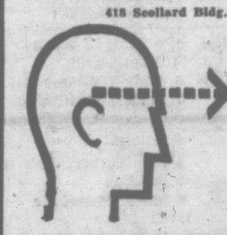

FREE HEARING TEST
FREE SELECTOMETER TEST (A Beltone exclusive)
FREE INSTRUMENT SERVICE CHECK (No obligation)

Try the Latest FRONT FOCUS Hearing Aids

You'll notice a wonderful improvement in what hearing specialists call "speech discrimination," your all-important ability not just to hear sound, but to understand clearly!

Beltone WORLD FAMOUS FOR CLARITY and RELIABILITY
MRS. B. SCHROEDER, MANAGERESS
E. C. GORLING & CO. LTD.
418 SCOLLARD BLDG. 1207 DOUGLAS ST.
B.C.'s Largest Hearing Aid Company

You are invited to submit questions for inclusion in this column. The origin of such queries is kept entirely secret.

ASK RITHET'S

Q. We will shortly be going on a vacation trip, we would like to know if our Homeowner's policy will cover theft of our belongings from a hotel room.

A. Yes, it will. A Homeowner's policy automatically extends to cover your personal property, while temporarily removed from your home, anywhere in the world. The amount of insurance provided is 10% of the insurance carried on your contents with a minimum of $1,500.00.

ASK RITHET'S for Real Satisfaction

RITHET AGENCIES LTD.
Insurance — Real Estate Mortgages
714 FORT STREET
Just Above Douglas
Telephone EV 2-4251

INSIDE CITY HALL

Whiz Kid Sets Off a Blast

By JIM HUME

Dear Cousin Christabel:

"Things were pretty lively down at city hall this week with the big budget being whipped into shape.

"Remember Jim Bramley, the kid who was always a whiz at math? Well, he's city treasurer here and still pretty good with the fractions. With a little bit of guidance from him the city council was able to hold the mill rate — they cut it a little, actually — and even to reduce taxes by a few dollars.

Hume

"Jim also managed to touch off a bit of a storm in the other municipalities around here, though you could hardly blame him for saying what he said.

★ ★ ★

"You know how assessments determine school costs and other cost sharing formulas because every time you write me you complain that your assessments are up again. Well, Jim noted in his annual report to council that Saanich, Oak Bay and Esquimalt didn't seem to be keeping pace with Victoria on assessment increases.

"Being an accountant, Jim didn't say it quite as bluntly as that. What he said was 'I find it difficult to reconcile some of these small percentage increases with present market conditions.'

"Some other fellows at the meeting put it a little more succinctly. They said the other municipal assessment departments were not operating as efficiently as they should.

"My goodness, you'd have thought Victoria had issued a declaration of war.

★ ★ ★

"Things haven't been so jumpy around here since the San Juan Island pig-war when we almost gave the U.S. a Viet Nam in its own backyard.

"Reeve Hugh Curtis (he's that Saanich boy you used to admire in grade 12), Reeve Allan Cox, the Oak Bay legal beagle, and Reeve Ray Bryant, an Esquimalt lawyer, came charging in from the wings waving terse diplomatic notes in defence of their assessors.

"Back in your corner old lady Victoria,' they shouted. 'Our assessments are as high as yours and our assessors as efficient.'

"You know, Chris, they had a point — but only a small one.

"I don't think anyone intended to convey the impression that the assessors in those municipalities were inefficient. What the city hall boys were trying to suggest was that maybe Saanich, Oak Bay and Esquimalt should boost their assessment staffs a little so that they could catch up with the work on hand.

★ ★ ★

"The provincial assessment commissioner got in the act, too. He issued a statement saying assessments of all municipalities in the Greater Victoria school district were within a couple of decimal points of required levels.

"Funny thing though, Chris, none of them, neither the reeves nor the commissioner, had a satisfactory answer to Jim Bramley's claim that something was out of whack when Victoria's assessments, held at the 50 per cent of market value level, jumped 12.05 per cent over the year while other municipalities only increased a little over two per cent.

"That isn't quite true. Saanich jumped 7.64 per cent but Oak Bay squeaked up a meagre 2.32 and Esquimalt 2.38 per cent.

★ ★ ★

"The reeves made a bit of a pass at the difference. 'Schools and university buildings are tax exempt and that makes a difference,' they snapped.

"No doubt about that, Chris, tax-exempt lands do make a difference, so do building permits which may be issued late in the year thus missing the annual assessment count. But 10 per cent difference? Doesn't sound too likely to me.

"I spent the best part of Friday jogging around to real estate offices to see what the boys who sell property for a living though about the situation.

★ ★ ★

"They were reluctant to be quoted for fairly obvious reasons but they were unanimous in their answer. They, each one of the half dozen talked to, told me that if the percentage increases in Jim Bramley's report were accurate then assessments in Saanich, Oak Bay and Esquimalt couldn't be up to date.

"There is no doubt in my mind that Jim's figures were right on the nose. Neither is there any doubt that his cautious observation, sharpened by other comments, touched a pretty raw nerve on the intermunicipal scene.

"Talked to a pretty sharp assessor, too. He was even more reluctant than the real estate men to get caught in an intermunicipal nutcracker. But he confessed, off the record so keep it to yourself, that Jim wasn't too far off target.

★ ★ ★

"In your last letter you wondered how long it would be before amalgamation took place uniting all the municipalities. Don't we all? But I'm afraid the taxpayers like their own governments in quadruplicate.

"That's about all for now, Chris. I'll let you know how things work out.

"Say hello to Charlie and tell him Dennis Young got his raise in pay and is now in the $20,000 a year bracket. I'll bet that beats raising retrievers."

Yours etc;
Jim.

Divorce Suit Involves Absent Prince

FRANKFURT, West Germany (Reuters)—A divorce action between Prince Friedrich of Prussia, who has been missing for 10 days, and Lady Brigid Guinness, his British wife, is scheduled to be heard here Tuesday, it was revealed Friday.

The administrator of the prince's family (Hohenzollern) estates said he expects the hearing to be postponed if the 54-year-old Friedrich, grandson of the last German kaiser, does not appear.

Police remained baffled by the disappearance of the prince from Rheinhartshausen Castle near Wiesbaden, a family seat converted into a country hotel. No signs of suicide or of a crime have been discovered.

The handsome, greying prince simply walked out of the castle after dinner and no word of his whereabouts has been heard since.

Members of the Hohenzollern family declined to give reasons for the pending divorce action. Domestic court proceedings are private in West Germany.

Court Calendar Full

VANCOUVER (CP) — Senior magistrate James Bartman said Friday magistrates' courts here will soon begin overtime sittings to cut down a serious backlog of cases. He said afternoon sittings will be added to the present morning hearings.

WHOLESALE TO THE PUBLIC SALE
TELMAC
NO MONEY DOWN

TRY OUR COFFEE
IT'S FREE
Mv. LAKEWOOD
386-3445

DUSTBANE
KEEPS CANADA CLEAN.
CANADA'S LARGEST MANUFACTURER OF INDUSTRIAL CLEANING SUPPLIES AND EQUIPMENT

WARNING
The rumor circulating Victoria that Royal Oak Esso repairs all makes of power mowers free of charge is not correct. We do charge a little.
479-1123

WHO SERVES THE BEST ITALIAN FOOD?
THE COLONY MOTOR INN
COLONY STEAK HOUSE
2852 Douglas at Hillside
for reservations call 385-4511
★ Complete Hotel Facilities

IT'S A CLEANING JOB FOR PROFESSIONALS
... when these disasters happen to YOUR rugs!

Blot up spills immediately with a damp sponge, and then call the rug-cleaning experts at the Carpetorium! Don't wait! The longer stains are allowed to remain, the harder they are to remove.

(20% off for cash and carry)

Carpetorium of Victoria Ltd.
1210 WHARF STREET
384-4125 384-4126

NOTICE OF POLL
ELECTORAL AREA OF VIEW ROYAL

Public notice is hereby given to the electors of VIEW ROYAL in the Regional District of the Capital of British Columbia that a poll has become necessary at the election now pending, and that I have granted such poll; and further, that the persons duly nominated as candidates at the said election, for whom only votes will be received, are:

Surname	Other Names	Position on Regional District Board	Term of Office	Residential Address	Occupation
Beasley	Albert Earnest	Director	From first board meeting after May 21, 1966, to Feb. 1, 1968.	260 Island Highway	Production Manager
Turner	Harry Edward	Director	From first board meeting after May 21, 1966, to Feb. 1, 1968.	2785 Shoreline Drive	Civil Servant

Such poll will be opened at VIEW ROYAL ELEMENTARY SCHOOL on the seventh day of May, 1966, between the hours of 8:00 a.m. and 8:00 p.m., of which every person is hereby required to take notice and govern himself accordingly.

Given under my hand this 26th day of April, 1966.

M. E. COLCLOUGH, Returning Officer.

ASSOCIATED HOMEOWNERS FINANCE ANNOUNCES A NEW LOW COST SERVICE NOW AVAILABLE TO ALL ISLAND RESIDENTS

DO YOU NEED MONEY?

ASSOCIATED HOME OWNERS FINANCE announces a new centrally located office in Victoria, which is ready to assist you in securing a prompt low-cost loan.

THE SERVICES WE OFFER . . .

Many home owners today find that they are in the uncomfortable position of having several short term high interest rate obligations that lead to over-burdening monthly payments. You can now consolidate all these commitments into one low-cost low monthly payment loan. Give us a call to discuss your individual requirements in complete confidence. Our advice is free and you are under no obligation. Best of all, your home does not have to be completely paid for.

EXAMPLES OF ONE OF OUR PREFERRED 60-MONTH PLANS WHICH ARE AVAILABLE. LARGER LOANS, LONGER TERMS IF REQUIRED.

Amount of Loan	Monthly payment
$1,550	$ 31.35
$2,000	$ 40.43
$2,500	$ 50.54
$3,000	$ 60.65
$4,000	$ 80.86
$5,000	$101.08

LOWER MONTHLY PAYMENTS AVAILABLE

Our loan service can be of great assistance to you. Simply call before you come in and give us a few necessary facts so that you can take advantage of our prompt, effective and courteous loan service.

ACT TODAY—RELAX TOMORROW

IMPORTANT—Total interest charges clearly stated on contracts and there are no hidden costs. Your loan can be paid off at any time.

912 Douglas St.
Victoria, B.C.
Associated Homeowners Finance Ltd.
CALL US NOW
386-7565

This Calls For a CLASSIFIED AD!

NOW THAT I'M HERE, WE HAVE TO SELL THIS HOUSE AND BUY A BIGGER ONE!

SELL! Anything and Everything Is Quickly Sold in the Classified Columns!

BUY! Look for Good Buys—Houses, Automobiles, Appliances, etc., in Classified!

If you have a growing young family you are no doubt finding your home becoming a little crowded. Now is the time to sell your present home through speedy, effective want ads. Find another, larger house to accommodate a family of any size . . . through the many desirable listings in the Classified Columns.

Place a double-action BUY-SELL Classified Ad Today!

Phone 386-2121
Classified Dept.

VICTORIA DAILY TIMES

remember Mother, May 8, with cosmetics from the Bay

ELIZABETH ARDEN

Fragrance in a Basket—Oblong gift basket filled with four 1 fl. oz. Flower Mists by Elizabeth Arden . . . Blue Grass, It's You, Memoire Cherie and My Love. Gift Basket, **5.50**

Famous Elizabeth Arden Flower Mists—In gay, light-hearted fragrances—sure to win mother's approval. Four, ⅛ fl. oz. mists. Each, **3.50**

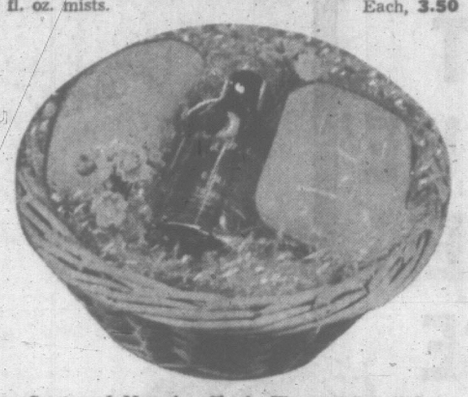

Blue Grass and Memoire Cherie Flower Mist—(1 fl. oz. size) and two delicately scented hand soaps daintily packaged in a round basket—a charming gift for Mother's Day. Gift, basket, **3.75**

Another Beauty Basket—Filled with gay delights . . . 2-oz. Puff-Puff, 4-oz. Fluffy Milk Bath and perfume spray in Blue Brass or Memoire Cherie (2½ fl. oz. size). Gift basket, **$10**

Girls and Boys 4 to 12 . . . enter the Bay's "Give a Rose to Your Mother" Contest

All You Do is draw your conception of your mother in the space above and bring your entry to the Bay's Public Relations Office, 2nd floor, by 9 p.m. Thursday, May 5th. Winning entries will be displayed from 2 p.m. Friday to 3 p.m. Saturday in the Children's Wear, 3rd.

Valuable Prize: A transistor radio will be given to the winners in three age groups: 4 to 6, 7 to 9 and 10 to 12. A runner-up prize of a $5 gift certificate will be given to the best in each age. All entries will receive a rose for mother when they pick up their picture after 3 p.m., Saturday on the third floor.

Name ..... Age .....

Address ..... Phone .....

Smart shoppers know it costs no more at the Bay

By COTY

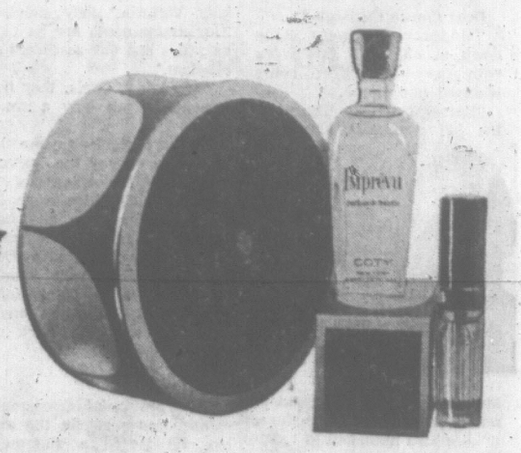

Imprevu—A new fragrance, a new feeling by Coty. It's a young, contemporary, exquisite creation—an unforgettable fragrance that mother will adore. Parfum natural spray, 1/6 oz., **6.50**; ½ oz. **$18**; 1 oz., **$30**; Parfum de Toilette, **4.50** to **$12**; Parfum de Toilette Natural Spray, 2 oz., **6.50**; Dusting Powder, 8 oz., **$5.**

Muguet de Bois—Liltingly lovely for mother. Perfume Purser, ⅛ oz., **2.50**; ¼ oz., **4.25**; Eau de Toilette, **2.50**; Crystal Mist, **3.25**; Measured Mist, **$7**; Regular Mist, **4.75**; Solid Cologne, **$2**; Skin Perfume, creamy, **2.75**; Dusting Powder, **$3**; Talc, **1.75** and **2.75**; Skin Perfume Eau de Toilette, **3.75**; Eau de Toilette, **$1.**

LANVIN

A Veil of Arpege—New from Arpege . . . fragrance you can feel. Wear it everywhere. It silkens, scents . . . and oh, how it clings. Introductory size, **2.25**; 3-oz. size **5.50**

Also available in My Sin.

Eau de Lanvin Arpege—Special presentation—2 fl. ozs. of Arpege plus a trial flacon of perfume, **3.50**

CALECHE

An Exquisite New Creation by Hermes of Paris. Sophisticated, alluring . . . a fragrance for women of discriminating taste. A gift mother will enjoy because it makes her feel so cherished. Perfume, **12.50, $17** and **27.50.** Atomizer perfume, 1 fl. oz., **32.50**; Purse perfume, ¼ fl. oz. **12.50**; Eau de Cologne, 4 fl. oz., **$9**; 8 fl. oz. **$15.**

STRAW HAT BY FABERGE

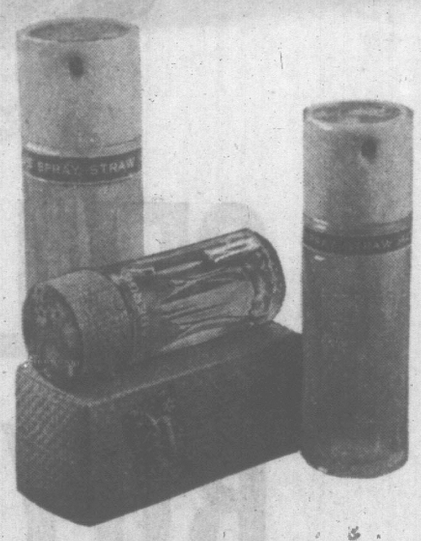

Now in season, pert and flirty Straw Hat. Faberge's frolicky, rollicky fragrance in a gay array of hardy perennials and a bright new crop of saucy sets decked in straw and daisy-gay "Fabergette" Parfum Extraordinaire in purse applicator, **3.50**. Cologne Extraordinaire, **2.50** to **13.50**. Bath Powder and lambswool puff, **3.50** to **5.50**. Gift boxed combinations from **3.50.**

Straw Hat Debutette—Twin hand soaps and cologne for gay and golden days. This fresh-as-spring fragrance makes every day seem sunny. Just the thing to flatter every mother who loves to wear a scent that's fresh, feminine and just a wee bit flirty. Set, **3.50**

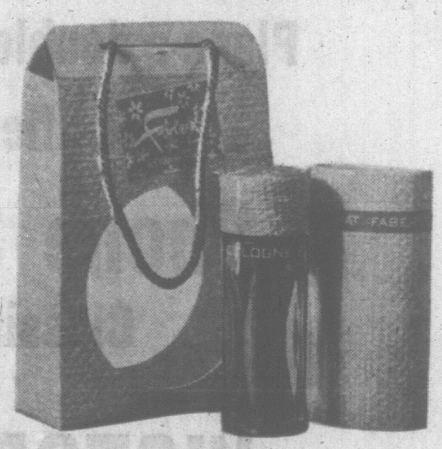

Faberge Straw Hat Tote—Oh, what a charming pair! Such marvellous travel companions—singing, swinging Straw Hat cologne and bath powder in Faberge's brand-new Straw Hat Tote. 2 complete, **3.50**

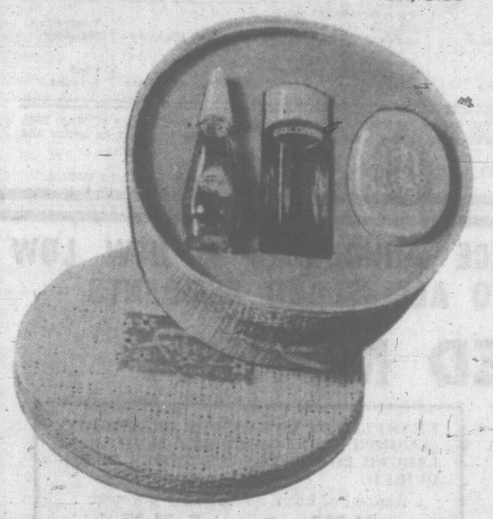

Faberge Straw Hat Box—Sun-happy, fun-happy, travel-happy . . . Faberge's cunning little straw carry-all brim-ful of fresh, gay Straw Hat. Cologne Extraordinaire, Savon Extraordinaire. Skin and Bath Perfume imported from France. New Straw Hat Box, complete, **5.75**

LE DIT AND L'INTERDIT

New to the Bay and so right for Mother's Day: Parfum Mist, **7.50**. Parfum Mist Refill, **$5**. Parfum, ⅛ oz., **7.50**. Parfum, ¼ oz., **12.50**. Eau de Toilette, **$5** to **$8.** Eau de Parfum Spray, **$10.** Bath Oil Shower, **7.50**. Bath Oil, **$5**. Soap, **$6**. Dusting Powder, **7.50**

EVYAN

Presentation Set—2 oz. White Shoulders cologne plus White Shoulders perfume. Set, **6.50**

Evyan Baroness Set—White Shoulders, Great Lady and Most Precious cologne in ¾ oz. sizes plus ½ dram of White Shoulders perfume. Set, **6.50**

White Shoulders — This famous fragrance by Evyan is lovely for women of all ages. Cologne, **3.75, $7** and **$11**. Perfume, **3.75, $7** and **$13**.

The BAY, cosmetics, main

"Charge It"

Budget with PBA

the Bay

VICTORIA'S GREAT STORE, DOUGLAS AND FISGARD. OPEN DAILY 9 A.M. TO 5:30 P.M. SHOP THURSDAY, FRIDAY 9 TIL 9. DIAL 385-1311. COBBLE HILL, DUNCAN, SOOKE, GANGES, GULF ISLANDS. CALL ZENITH 8040 (TOLL FREE)

Victoria Daily Times

VICTORIA, B.C., SATURDAY, APRIL 30, 1966—PAGE 25

Arthur Mayse

We are hearing a lot these days about what the future holds for Saanich Peninsula, and among the horrors in store appears to be an autobahn which will charge right down the middle with an uninterrupted whoosh.

This is all very well, but as one who thinks we should look planners' notions carefully in the teeth before buying them, I suggest a slight change in the proposed system.

First, we should acquire a 600-foot-wide strip of land along any projected freeway route. This we should develop through generous use of shrubs both flowering and evergreen. It should carry stretches of woods, reaches of grass, playing fields, bridle and strolling paths, and several small lakes stocked with trout.

Deep below this greenbelt through a spacious tunnel, the freeway would hurtle toward the city; and by this vertical land usage, everyone would get what he desired.

I suggest, as a protective measure designed to control further urban sprawl, that legitimate visitors be separated from prospective settlers at a check-point. The latter, we could divert into a chamber or lock fitted with seagates, which would be opened at stated intervals.

This on the theory that the only way we can keep 'em off is by drowning 'em.

★

If we find that solution too brutal, we had better resign ourselves to the prospect of vertical land use which goes up, not down; and if I interpret planners' statements aright, that's the direction in which we are headed.

One-family units on large city lots make for an appalling waste of land, Saanich municipal planner Tom Loney has warned.

However, certain other factors are involved, and the one which planners continually stumble over is the pigheaded reaction of the humans for whom housing is designed.

I'm very human and also pigheaded, and reasonable though Mr. Loney's utterance about land wastage may be, I'm not trading my large backyard for a communal share in anybody's park. As a matter of fact, I want both, and don't see why we should sacrifice either.

Eventually the instinct may be bred out of us, but I suspect that for a very long time to come, great masses of humans are going to insist on personal possession of land.

You can't dig in a park, or take out a flower bed and put in a corn patch. You can't chop down one tree and plant another, or ensure yourself of privacy by throwing up a fence.

★

So we have collisions of opposed interests: multiple housing promotors on one side, and on the other, indignant homeowners who see their preserves threatened.

We have witnessed several of these in the past very few years, and are going to see plenty more.

At best, the householder can hope for only a partial victory. If he's loud and persistent enough, he may manage to keep apartment zoning within bounds—but he had better reconcile himself to the fact that those bounds are not going to remain constant.

The pressure of expanding population will force them outward.

I think we should be aware, though, of an easement which will eventually relieve some of the pressure on this favored peninsula. This is an increasingly fast and efficient land-water transit system which even now is opening new land areas to the city worker who is willing to pioneer.

These are the Gulf Islands; and within a very few years, some if not all the larger islands will have their commuter colonies.

Dream stuff? Well, we already have one staffer who found the peninsula too crowded for his taste. He lives on an island, commutes by fast boat and car, and makes it home in time for a beach stroll before dinner.

CALL ME MAMA!

Bantam hen, owned by Mrs. E. Rorvick, 6372 West Saanich Road, didn't flick a feather when her owner brought home eight ducklings, orphaned when their mother was attacked by a cat. They were turned in at the SPCA animal shelter where Mrs. Rorvick works part-time. She fusses over her "foster children" as much as the one remaining chick from her last brood, seen taking a joy ride on mama's back. (Bill Halkett Photo.)

Inmate Treed by Guards Gives Up When Bluff Called

By RON SUDLOW

A 17-year-old Colquitz Jail inmate Friday went out on a limb in an escape attempt and ended up a tree.

In fact the youth never left the Wilkinson Road prison grounds.

He just climbed above them into a tree and sat there for hours looking down 40 feet at prison officials, police, firemen and dogs.

The juvenile inmate made his dash while working along a fenceline on Interurban Rd.

Toting an axe, he dashed off into the woods across Interurban behind the institution.

CHASED BY GUARDS

He was chased by guards and climbed a tree on prison property near Holland Ave.

But he foiled any attempt to pull him down from his perch by chopping away the tree's lower branches and hanging on to his axe.

Guards and prison warden S. A. L. Hamblin couldn't talk him down but finally persuaded him to drop the axe.

Getting him down was considered a delicate operation so tree surgeon Wendell Johnson was called in.

READY WITH NET

Saanich firemen were ready with a net in case he jumped.

Prison officials and police finally called the youth's bluff when they told Mr. Johnson to get to work.

The youth came down without a struggle.

LOWER TREE

Mr. Johnson said later he planned to rig the tree between two other frees, chop it through and lower it and the would-be escapee gently to the ground.

There have been several escapes from the institution which once held the criminally insane.

One of the most recent was the two-day bid for freedom last year of David Robinson, now serving a life sentence for the murder of a 14-year-old girl.

Marina Complex Planned

By TERRY IZZARD

Plans for a marina complex with moorings for up to 1,000 boats were revealed today for Shoal Harbor near Sidney.

The complex, to be built by three separate developers, is expected to cost over $500,000.

Although plans have not yet been completed indications are that all three will get under way this summer.

When the marinas are completed, Shoal Bay will rate as probably the largest boat basin along the B.C. coast with mooring for several thousand craft.

The latest development is planned by Clarke Bros. Boat Works Ltd., who already own a 200-boat marina, Capital Yacht Club, and Victoria businessmen Tom Blackwood and Gordon Washington.

Largest single developer will probably by Clark Bros.

Tentative plans call for another 200-300 boat marina adjacent to present facilities. In addition, the brothers envisage a coffee shop and possibly facilities for sale of fishing tackle.

Capital City Yacht Club already has federal and provincial foreshore rights to property on the south side of the harbor, opposite Clarke Bros.

AWAITS ZONING

They are now awaiting zoning permission.

Commodore Archie MacBride said the marina could hold upward of 200 boats, although plans have not yet been completed.

Most of the club's 170 members have indicated they will move in their boats when the development is complete.

At a later date a new clubhouse will be built to replace the existing clubhouse now situated on the Clarke Bros. property.

Partners Blackwood and Washington have also to seek zoning permission before they can go ahead with developing.

DEFINITE PLANS LATER

Mr. Blackwood, a partner in Pacific Pile Driving Co., Victoria, said he expects to have more definite plans in the next few weeks.

He confirmed the marina would hold several hundred boats.

All three developers expect to make a joint application to the federal government for dredging of the channel.

There are already several other marinas in the small area between Sidney and Swartz Bay, including Royal Victoria Yacht Club's outstation; Randall's Landing; Van Isle Marina; Shoal Harbor Marina; All Bay Marina and Canoe Cove Marina.

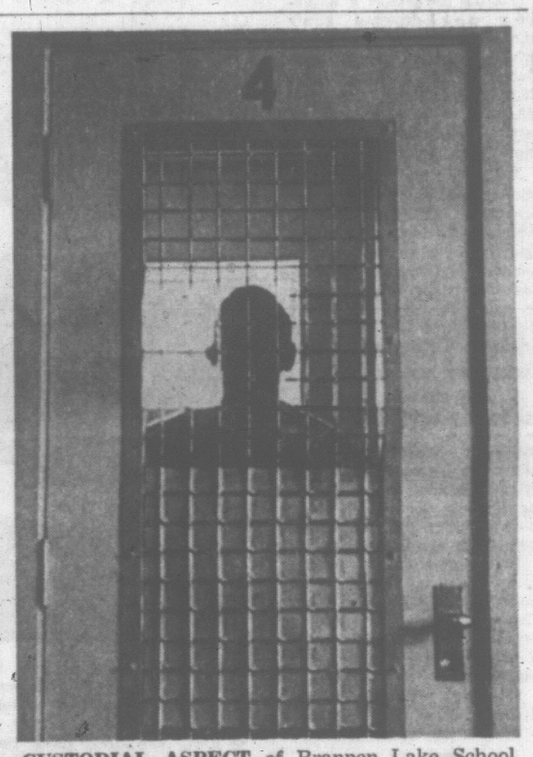

CUSTODIAL ASPECT of Brannen Lake School is symbolized by cells in the security unit. Here youths being punished are held in bare cells, forbidden to talk and allowed out only three times a week for exercise. One recent inmate became so withdrawn and disturbed he refused to come out of his cell. (Des Bill Photo.)

Hottest Selling City Item Is Cool, Clear Ol' Aqua

The people of Victoria drank, bathed, washed or sprinkled on lawns close to $1 million worth of water in 1965.

They are expected to do the same again this year as pure old aqua holds the line as the city's hottest selling item.

The city's annual budget, ratified this week by city council, reveals that city taps spouted $997,311 of the clear stuff.

Estimated revenue for this year from water is $994,500 a shade down from last year but city comptroller James Bramley warns that the figure is just a guess.

Mr. Bramley told council water consumption is one of the revenue items he could not forecast accurately.

DEPENDS ON WEATHER

"It depends on the weather," he said. "Dry spells broken up with rain will see us use more water than if we have a long dry spell."

Mr. Bramley said the ideal situation was a steady rainfall every two or three weeks.

"I'll try to arrange a storm a month to keep revenues up," he quipped.

While cash for water kept city tills jingling the trend towards employee protection provides an equally steady drain on city coffers.

PROTECTION

In 1966 employer contributions to various employee protection funds will cost the city $513,100.

Superannuation payments top the list with $536,600 earmarked for the city's retirement plan.

To this will be added $55,000 as the city's share of the Canada Pension plan, $16,500 for unemployment insurance, $30,000 for workmen's compensation, $28,000 for other retirement benefits, $23,000 for medical protection and $4,000 for a group life insurance scheme.

Other major expenditure items at city hall are listed at $27,500 for telephones and telegrams, $10,500 for postage and $15,000 for conventions and training institutes.

MRS. GORDON H. GRANT
. . . joins bookworms

NO MORE TALKING, PENALTIES

This is really it!

There have been announcements about it before now. Then there were instructions on how to do it. After that, warnings to get at it. And finally, talk of penalties if you ignore it.

It's here.

The deadline for filing 1965 income tax returns is midnight Monday. The penalty for late filing is 5 per cent of taxes owing.

Silver Order Awarded Visitor

Engelbert Borgman, visiting his son-in-law and daughter in Victoria, learned Friday he had been honored by Queen Juliana of The Netherlands.

The father of Mrs. Herbert Bown, 1266 Dunsterville, was advised by telegram he had been awarded the Silver Order of Orange-Nassau in recognition of his political and trade union work in The Netherlands.

HUNDREDS JAM WAREHOUSE

Bookworms Burrow To Tune of $1,700

Bookworms and old record collectors swarmed through a warehouse at 507 Pandora Avenue Thursday and Friday and emptied most of the shelves.

By 9 p.m. Friday more than $1,700 worth of material had been sold. But most of the buying was done Thursday between 5 and 9 p.m. when hundreds of men, women and children jammed the store.

There was hardly an inch of room and, by closing time, enthusiasts from nine to 80-year-olds had spent more than $1,300.

"We could hardly cope with the rush," said Mrs. Gordon H. Grant, president of the women's committee of Victoria School of Music, which organized the two-day sale.

All monies will go to the school's scholarship fund. At the first sale last spring, the committee took $1,700.

★ ★ ★

Hundreds of books and records of every description—and a few sound tapes—were donated by the Victoria public to this year's sale.

Prices ranged from a nickel to $4.50—the sum paid for an illustrated life story of Queen Mary.

Also sold were novels, histories, children's stories, school textbooks, Bibles, prayer books, paperbacks, magazines, musical scores, do-it-yourself textbooks and comics.

Four shelves were crammed with Canadiana when the sale opened Thursday. By 9 p.m. Friday only four books were left.

Sold were two copies of Emily Carr's Growing Pains; Bruce Hutchison's Mr. Prime Minister and The Fraser (now out of print); Man's Inheritance and Colored Spectacles by B.C. writer Frederick Niven.

Earth and High Heaven, a Canadian novel by Gwethalyn Graham, which won the Governor General's award in 1945, was sold for $1.

A surprise purchase was made by Victoria writer Agnes Newton Keith. She discovered a copy of her first book, Land Below the Wind, and bought it for 75 cents.

The book is out of print and Mrs. Keith had been seeking a copy for years.

Ask The Times

Q. What does the "c.c." stand for in a motorcycle engine such as a 250 c.c. series? D.R.H.

A. It stands for cubic centimeters—a unit used to measure the engine's displacement, says a local motorcycle dealer.

Q. Is it possible to buy gold in Canada? If so, where could it be bought? B.M.

A. Yes. Order it through a chartered bank.

Anyone wishing a question answered is invited to send the problem along to the Times, addressed to "Ask the Times", Editor. Questions and answers will be published daily.

A Lot of Youths Penned When They Shouldn't Be!

(This is the first of two articles on Brannen Lake School.)

By DESMOND BILL

Most juvenile delinquent boys in Victoria will sooner or later travel the road through magnificent countryside north of Nanaimo.

It leads to Brannen Lake School, the place where delinquents are sent when they can no longer be handled in the community.

There are usually between 150 and 200 youngsters staying at Brannen Lake at any time. Statistics show that about one-quarter of them have been there before. Some have been committed for the third time.

Statistics also show Greater Victoria sends more delinquents, proportionate to population, than any other urban area of the province.

●

This does not mean that the rate of delinquency in Greater Victoria is the highest in the province. What it does show is that this area has fewer facilities than others for handling its troublesome youth. They are sent to Brannen Lake simply because there is no place else to send them.

Is Brannen Lake the place to send a delinquent?

Dr. Charles Gregory, the consultant psychiatrist at the school, does not think so.

Three yars ago he made a careful survey of 28 inmates who were referred to him for attention. He found only one of them to be a "hard core psychopath" who needed to be kept in custody.

Of the others, he says, four needed hospital treatment for brain damage or psychosis, three required further investigation to determine what exactly was wrong with them, and the remaining 20 were emotionally disturbed to a considerable degree.

Dr. Gregory says that putting a disturbed youngster in the school does not solve his individual problem nor does it improve the family situation that, in most cases, caused the problem.

●

But still, magistrates send juvenile offenders to the school, often with recommendations that they be screened by a psychiatrist when they get there.

Dr. Gregory says most magistrates are not aware of the limitations of facilities at the school. And he adds that if psychiatric help were needed, and available, a different setting would be preferable.

F. G. Hassard, superintendent of the school, admitted to a group of visitors this week that "a percentage of youngsters here need psychiatric help. They shouldn't be here."

The visitors were in a group that included Dr. P. F. d'Estrube, a psychiatrist at the Mental Health Centre, Alan Macfarlane, MLA, Peter Bunn, school trustee, and Mrs. E. Levitz Packford of the Family and Children's Service.

They toured the school, spoke with the staff and some of the inmates, and questioned Mr. Hassard, who is retiring, and John Noble, a Scot who is his successor.

What the visitors saw was, in some ways, an admirable custodial institution. It is well run, comfortable and clean. The grounds and sports facilities would be the envy of some private schools.

The inmates are well treated. I talked with four who are locked up in solitary confinement in the security unit. They are there as punishment and, if any inmates could be expected to complain, it would be them. But they all said they are fairly treated and one told me the staff "are pretty good guys."

The first impression of a visitor is the largest number of Indian boys among the inmates. They must make up almost half of the school population.

●

The second big impression is the youth of some of the prisoners. Some are only 12 and look even younger. The oldest is 18. The youngest ever at the school was a nine-year-old boy who was there a couple of years ago. He was segregated from the older boys.

Officials said that, while youngsters are segregated by age groups in sleeping quarters, there is no attempt to keep them apart in other activities. Nor are first offenders kept away from repeaters.

Mr. Hassard said, "By the time a boy is sent here for the first time he has usually been before the courts several times and there is no point in keeping him separated from the rest."

Officials are sensitive about the solitary confinement in the security unit. They said press reports in the past have created the wrong impression.

"It is a section sealed off from the rest of the school and it is the only place in the school where bars were to be seen. There are about 15 cells but not all were occupied when we went in. The place is clean and well lighted.

●

Prisoners are confined in the cells except for three periods of PT each week and the time it takes them to clean the place. They also come out of their cells to go to the toilet.

The cells are bare except for a chair and the prisoners are forbidden to shout to one another. They are not allowed any reading material until 3:30 in the afternoon. Several of the boys in the cells had been there for a couple of weeks. Some expected to be locked up for a month or more.

The main offence of the youngsters in security seemed to be that they had either run away from the school or had said they were going to run away. Officials said prisoners in security could attend school but only one was.

The school offers the usual program up to grade 9 level. Any inmate who goes beyond that point has to study by correspondence course.

Continued Monday.

Of Personal Interest

ROYAL VISITOR

His Honor the Lieutenant-Governor and Mrs. George R. Pearkes will cross to Vancouver on Tuesday in order to be there to greet Queen Elizabeth, the Queen Mother, when she lands there the next morning, en route home after her visit to Australia and New Zealand. His Honor and Mrs. Pearkes will accompany the Queen Mother on her visit to City Hall and later will give a luncheon in her honor. This will be held in the Royal Suite of the Hotel Vancouver. On the completion of luncheon, they will accompany the Queen Mother to the airport to say farewell prior to the royal visitor's flight back to England.

Parents Here

Mr. and Mrs. J. H. Hallett travelled from their home in Oliver, B.C., to attend the wedding this afternoon of Miss Gillian Caldwell and their son, Mr. George Hallett. Also from the interior city were Mr. and Mrs. G. H. Hallett, the groom's uncle and aunt. Travelling from Vancouver was Miss Sharon Stidston.

Season Begins

The spring and summer racing season of the Esquimalt Squadron of the Royal Canadian Naval Sailing Association began today with a sailpast of sail and power boats, the salute being taken by Commodore Dick Sharpe. Following the sailpast, a reception was held in the clubhouse. This evening, Commodore Sharpe, Mrs. Sharpe, other flag officers and their wives will greet guests when they arrive at the Commodore's Ball in the clubhouse. The semi-formal affair will begin at 9 p.m.

Hear Vows

In Victoria to attend the wedding this morning of Miss Patricia Swindell and Mr. William Roberts were Mr. and Mrs. D. Johns, Mr. and Mrs. W. Reade, Mrs. F. Vulliamy, Mr. and Mrs. S. May, Capt. and Mrs. J. Gillison, Mr. and Mrs. C. Vernon, Mr. and Mrs. H. Cumberworth, Mr. and Mrs. G. Thornton, Mr. and Mrs. D. Mitchell, Mrs. P. Hewitt, Miss F. Thornton, Miss M. Vulliamy, Mr. Ted Rashleigh, Mr. and Mrs. H. Bludoff, Mr. and Mrs. R. Meikle and Mr. and Mrs. A. Boucher, Carol and Mary, all of Vancouver. Other guests included Mr. and Mrs. C. Roberts and Mr. and Mrs. E. McPhee of Courtenay, Mrs. M. McCarrick, Oaklands, Calif., and Miss Diane Hudson and Mr. J. Brown of Duncan.

Tea Hostess

Mrs. J. R. C. Hewett recently entertained at the tea hour in her Falkland Road home in honor of her future daughter-in-law, Miss Charlotte Christie, Vancouver, whose marriage takes place on June 11. Among those attending were Mrs. T. W. Christie, Mrs. F. Baylis, Mrs. J. L. Ruxton, Mrs. R. C. Steel, Mrs. Edwin Harris, Mrs. R. Clark, Mrs. W. Selwood, Miss C. Thompson, Mrs. A. L. Robinson, Mrs. C. Savage, Mrs. J. Speck, Mrs. J. Drewry, Mrs. Lewis Rees, Mrs. R. Futcher, Mrs. Jock Dunbar, the Misses Olive Fairholm, Freda and Jean Christie.

Women

Women's Editor — Pat Dufour

Mr. and Mrs. J. V. Donaldson, 1536 Arrow Road, announce the forthcoming marriage of their only daughter, Patricia, and Mr. David Bowron, Duncan, son of Mrs. Alice Bowron, Seattle, formerly of Duncan, and the late Norman Bowron. The wedding will take place on Saturday, May 14, at 2 p.m. in St. Luke's Anglican Church. Archdeacon C. E. F. Wolff will officiate. The couple, pictured with their thoroughbred jumper, Amsterdam, is well-known in Vancouver Island riding circles, both being active in senior competition. Miss Donaldson has competed in many of the top west coast shows, including the famous annual hunter trials in Pebble Beach, Calif. (Ian McKain photo.)

Lace Coat Highlight Of Gown

A long-sleeved coat of white lace topped the white crepe dress worn by Gillian Margaret Caldwell, this afternoon, when she exchanged marriage vows and rings with George Hdyt Hallett, Oliver, B.C.

The coat featured scalloped edging at the front, and fastened at the neckline with a trio of tiny pearl buttons. The street-length dress was styled on princess lines. Her veil misted to her shoulders from a white floral headpiece and she carried an all-white bouquet of gladioli, stephanotis and roses.

Floral decorations in St. Luke's Anglican Church were in a pink and white theme when Archdeacon C. E. F. Wolff heard vows uniting the daughter of Major and Mrs. R. L. Caldwell, 4064 Torquay Drive, and the son of Mr. and Mrs. J. H. Hallett of Oliver. Maj. Caldwell gave his daughter in marriage and H. Bergink was organist.

Miss Patricia Loveless was maid of honor in a princess-line gown of pale pink peau de soie, topped with a lace-edged bolero jacket. Her headpiece was a toning veil-trimmed flower and she carried pink marguerites in her bouquet.

Best man was Gary Vigers and Dwight Heritage ushered the guests to their pews.

W. L. Caldwell proposed the toast to his niece at the reception following in the Olde England Inn. The bride's mother made the three-tier wedding cake which centred the head table.

The couple will travel up-Island on a honeymoon trip to Campbell River, and will make their new home in Nanaimo. For travelling, the new Mrs. Hallett donned a silk dress in beige and pink tones, topped with a pink coat and accented with accessories of beige.

Clubwomen's News

Annual Awards—At the recent annual banquet of the Women's Division of the Victoria Curling Club held in the club lounge, Betty Wills presented the Betty Wills trophy to Flora Martin's rink, with Flora Martin, skip; Beth Sealy, third; Molly Beddington, second, and Ida Van Clieaf, lead. Winners of the Lalecheur event were Dorothy Fukiyama's rink, and runner-up, Flora Martin's rink. Marion Smith presented the O.K. Tire trophy to the latter. The Walter Knight trophy was also won by Flora Martin's rink. The Marg Sturrock rink, with Ada Fuller, Joy Cunningham and Jean Whittingham, was awarded the club championship. The seven-ender award was won by Marg Inglis' rink. At the annual meeting which followed the presentation of awards, Helen Edwards was elected president. Other officers included Nancy Baker, first vice-president; Ada Fuller, second; Kay Trevelyan, third; Joy Cunningham, secretary, and Marg Inglis, zone representative.

IN STEP WITH STYLE

By NONA DAMASKE

Local Woman Wins Award for Chapeau Know-How

Hats may come and hats may go but two small pink ones, circa 1952 and 1954, will always be a part of Edith Olson's collection of attractive millinery. Very similar in style and shade, these small, oval-shaped hats were worn by Edith at the weddings of daughters Doreen and Marilyn.

Damaske

The other hats in the collection are of a much later vintage and all have been worn within the past year.

Hats that no longer "go anywhere" in Edith's life find their way each season to the "haute couture" section of a charity rummage sale.

The millinery of the award recipient falls into two distinct patterns. There are the good-looking, stylish hats that Edith wears in Victoria, or in any other city she may be visiting, and there are the play hats which shelter her beautiful silver hair from the sun.

"Speed" and Edith Olson spend a great deal of time on their cruiser, and aboard the "Speedith" are happy hats from Hawaii, Mexico, Palm Springs and Nassau.

Edith's favorite is a towering peak-crowned straw massed with turquoise flowers which her daughter Sheila brought as a gift from Nassau. Atop this gay chapeau is a brown-skinned native girl who sways with each head movement.

A brilliant tangerine cotton sunhat makes it easy for friends to spot Edith at any beach gathering. A flowered wig hat is worn for poolside sunning and shaggy delphinium blue rubber flowers cover a swim cap. Several bright peak-brimmed hats shade her eyes on the golf course.

RAINY-DAY WEAR

A deep-crowned medium-brimmed slouch hat in white leather and a black and white dollar-dot plastic headcover offer a choice when it rains. A crisp dollar-dot raincoat with huge circle pockets of black patent shares the rainy days with these two hats.

Black predominates in the city collection, but there is color . . . especially the flowered hats, which like a promise of spring, are worn in January, February and March.

Shocking pink is Edith's favorite color and with a costume of this shade she wears a flowered hat in several shades of brilliant blue with scattered petals of the pink. A circle of wild mink keeps company with a matching jacket and a silver grey costume is topped by a large beret of white fur with shadings of smoke grey. A black satin fez shape, studded with glittering jet beads, goes to parties with a black velvet cocktail suit.

A navy silk sheath with a white geometric design is worn with the new navy and white straw. There is a smart double-breasted wool coat to complete this costume.

FASHION-CONSCIOUS

Mrs. Olson is well-informed and truly interested in fashion. She shops mainly in Victoria, and as she is a perfect size 12, does not have too much trouble choosing her clothes. She would like to wear larger hats and carry larger handbags but realizes that these would overpower her.

Silk shirts and slim silk pants are her choice for wear at home and she is careful to make sure they harmonize with the decor of her charming penthouse. Ice blue, various shades of violet and deep pink are used throughout the apartment and create a perfect background for Edith Olson who has lively blue eyes, softly curling silver hair and a permanent sun tan.

Mrs. R. S. Olson admires the framed certificate presented to her, by the Millinery Institute of America, for being the "Best Hatted" woman in Victoria. Edith wears the newest chapeau in her collection of approximately 40 hats. The face-framing fine lace-like straw is in navy and white, which is Edith Olson's color choice for her new spring and summer costume.

Couple Wed Here Today

Following a honeymoon trip to southern California, newlyweds Mr. and Mrs. William Fredric Roberts will make their home in Coquitlam, B.C.

Bishop D. A. G. Rankilor officiated at this morning's service in the Church of Our Lord which united the former Dorothy Florence Patricia Swindell, daughter of Mr. and Mrs. Benjamin H. Swindell, 3417 Metchosin Road, and the son of Mrs. Minnie Roberts, Vancouver, and the late James Roberts. Mr. Swindell gave his daughter in marriage.

The bride's floor-length gown was styled with an empire-line bodice, bordered with Chantilly lace. Similar lace gave added interest to the slim skirt as scalloped panels at the sides, and a train extended from a bowed band circling the waistline. Her bouffant veil of French illusion net misted to her shoulders from a large rose headpiece, trimmed with pearls, and she carried a bouquet of red roses and streamers accented by tiny roses.

GOWNS OF GREEN

Matching gowns of seafoam silk organza over taffeta, styled with white daisy lace bodices, were worn by the bride's attendants.

Matron of honor, Mrs. R. J. Popham and bridesmaids, the Misses Maureen Byrnes, Vancouver, and Gail Edwards, Courtenay, accented their outfits with white daisy headpieces, trimmed with tulle, and bouquets of yellow marguerites.

James B. Roberts was best man for his brother. Ushering the guests were Dave Mitchell and Ted Rashleigh, Vancouver.

S. D. Ranns proposed the toast to the bride at the reception following in Cridge Memorial Hall. A three-tier wedding cake, flanked by white candles and spring flowers, centred the head table.

CARPETS AND FURNITURE CLEANED
in your home the "flower-fresh" way
by Duraclean®
• no messy soaking
• no harsh scrubbing
for free quotation call
Duraclean Rug and Upholstery Cleaners
383-2811

IS YOUR CHILD READY FOR SCHOOL?
REGISTRATION OF PUPILS
Kindergarten or Grade One
For School Year 1966-67
Greater Victoria Schools
At All Elementary Schools Daily, 3 to 4 p.m.
May 2 - 6
Private School Pupils transferring to Public Schools should register also.
Public School Pupils expecting to transfer to another school in September because of changing residence should notify the Principal immediately.

MISS MARIE
John Van Amstel, Proprietor of Flair Beauty Salons, takes pleasure in announcing the return to his salon of Miss Marie.
Miss Marie welcomes you to see her at Flair's Hillside location for expert hair-styling to flatter your appearance.

Flair FOR Beauty
HILLSIDE PLAZA
383-7221
1123 HAULTAIN
383-3141

LADIES' PRIDE
Featured in Vogue
Dresses
TWO AND THREE-PCE. ENSEMBLES
for any occasion. These were specially selected by our buyer while overseas. Sizes 12 to 44
"Exclusive" Prices from $35.00 to $55.00
KNITTED SUITS
By "LUCIA" of Italy
$69.95
KNITWEAR
of Distinction in full fashioned 100% Cashmere, CAMELHAIR for Ladies and Men by "Bryants" of Scotland
$27.95 to $32.50
IN OUR GIFT DEPARTMENT
Large Selection of Gifts for Mother's Day
"ZITHERS"
Many of our customers were disappointed when the last shipment was sold out.
Ideal Gift for all the family.
$7.95
Come and browse round this Unique Store
SIDNEY INTERNATIONAL IMPORTS LTD.
2272 BEACON AVENUE
Just off Pat Bay Highway adjoining "The TravelLodge and Patricia Dining Room
Store Hours: 9 to 5:30 p.m. Daily

Hand Loom
in the
CENTENNIAL ARCADE
A new and attractive place to shop
A Gift for Mother—
Handcrafted
JEWELRY • POTTERY • CARVINGS
Telephone 384-1011

Mother's Day Gifts
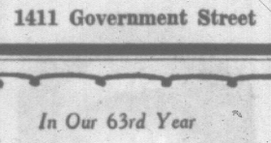
Exciting, unusual gift ideas from our storeful of merchandise! Come in and choose the gift that mother will truly appreciate for a long, long time.
Handmade
SLIPPERS
Dainty slippers, with hand embroidery . . . Pretty colors to choose from.
$1.29 pair

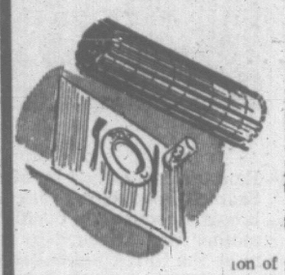
Bamboo
PLACE MATS
A popular gift item. Attractive for many uses.
Set of 6 ..... 98¢
ion of gift items including—
Chinese Dresses — Blouses
Tea Sets — Linen Tablecloths
Come in and browse.
the ORIENT
OF VICTORIA LTD.
1411 Government Street — 383-6223

In Our 63rd Year
Saba Bros Limited
1130 Douglas St.
Phone EV 4-0561

Saba's
Light and Cool
3-piece
Arnel Seersucker Suits
They're real beauties . . . and a wonderful investment in a summer of ease and comfort. Nicely tailored, beautifully detailed, hand washable and made to keep their crisp good looks through countless washings. All have lined jackets. Colours are white with stripes of aqua, moss, toast, blue and grape. Sizes 5 to 15 and 10 to 18.
19.95 and 25.00
Illustrated: A 3-piece model with sleeveless white linen blouse . . . 25.00
Other Arnel Seersucker Suits in 2-pce. models 19.95
Saba's 2nd Floor
CHARGE IT—new accounts opened in minutes!

FOLLOW THE BIRDS TO THE Mv. LAKEWOOD

386-3445

NEWSPAPER ADVERTISING STIMULATES BUYING

Panorama of Fashions from 1836 to Tomorrow

Rich black velvet and intricate embroidery combine to make the elegant ensemble of 1909 modelled by Mrs. Gordon Lott. An ermine muff and ostrich-plumed hat complete the picture of old-world haute couture.

A capricious Victoria breeze fails to dampen the enthusiasm of this lively quartet as they give a roof-top preview of some of the young-in-heart fashions that will be shown from The Bay. All executive members of the store's Stylette Club, left to right, they are the Misses Donna Jessop, Linda Pue, Sharon Dornan and Elaine Jones. Fellow members will join their ranks next Saturday to show the store's latest in warm weather styles. Fashion co-ordinator for this part of the shows will be Adele Goult Lewis.

How many happy hours spent at balls, soirees and garden parties have these four attractive ensembles known? No one knows, but it's obvious from the way in which each has been preserved, that their original owners cherished every fine detailing and stitch! Stepping back into history for a modelling moment are, left to right, Mrs. Gerald Guest, Mrs. Ernest Brown, Mrs. Peter Nordin and Mrs. Hope Newton.

Whether you lean to the historic or the 'way out' in haute couture, there'll be something for everyone at the two fashion shows now being arranged by the Women's Auxiliary to the Family and Children's Service. The shows will be held at 1 and 3 p.m. next Saturday at the McPherson Playhouse, with the first show being officially opened by Mrs. A. W. Toone, wife of Victoria's mayor.

Gowns from the private collections of some of British Columbia's leading families will be seen in the section of the shows which will portray a fashion picture from 1836 to 1926.

One costume, created of black velvet, taffeta and hand-made lace, enhanced with pleated chiffon frills over the hooped skirt, was worn at Queen Victoria's wedding in 1840.

In contrast, the college set will stamp an approving 'camp' appraisal on the zippy fashions for young women that will be shown from The Bay. Thoroughly looking forward to next week's modelling roles are the store's attractive ambassadors, all members of The Bay Stylette Club.

Auxiliary president, Mrs. James McConachy is convener of the afternoon project. In addition to the presentations, the enterprising group has also arranged a bazaar and tea in the Playhouse, these to begin at noon. For canny shoppers, there'll be stalls of delicious home baking, imaginative aprons and a variety of white elephant items.

The group hopes that its newest project will raise sufficient funds to allow it to carry out its main objective this year, that of assisting the new Senior House, organized to provide care for emotionally disturbed children.

Besides being able to meet their friends over a tea table, shop with the knowledge that the family budget is receiving 'loving care' and enjoy a unique fashion show, 'early birds' will be treated to an extra bonus. The first few hundred women at each show will be presented with fresh flowers. Helping with the floral greeting will be Miss Wendy Packard and Victoria's flower girls, Miss Connie Pepper and Miss Virginia Maggs.

Arranged by
PAT DUFOUR,
Women's Editor

Photos of period costumes by
IRVING STRICKLAND
and present-day fashions,
BILL HALKETT

When milady went walking and calling on her friends in the old days it wasn't just a matter of tossing on a sweater and dashing out the front door! Ready for a spot of social calling are, left to right, Miss Grania Learoyd, Mrs. Gordon Cox, Miss Jane Morling and Mrs. T. O'D. Walton, co-ordinator for the period section of the shows.

The women of other years were just as fascinated with the charms of a smart chapeau as their present-day sisters. This trio of models exemplifies this fact in the yester-year 'toppers' with which they complete their outfits. Left to right, they are Mrs. W. H. Barclay, Mrs. R. W. Smeeth and Mrs. Peggy Walton Packard.

CLUBWOMEN'S NEWS

Heads Group—Mrs. C. R. Oxtoby was elected president of the Quita Nichol Auxiliary to Goodwill Enterprises for the Handicapped at the recent meeting in the new Goodwill building, corner of Wilson Street and Bay Street. Other new officers include: Mrs. J. S. McKay, first vice-president; Mrs. H. I. McKenzie, second; Mrs. I. Fowler, treasurer; Mrs. H. S. Cox, recording secretary, and Mrs. V. Angus, corresponding.

New Member—Mrs. A. Hartley was welcomed as a new member of the Gorge Road Hospital Auxiliary when the group met recently in the hospital's board room. Mrs. Arthur Mawer was appointed general convener of the annual garden party, to be held on the hospital grounds on June 8. Co-conveners are Mrs. George B. Shattock and Mrs. J. F. Christian. Highlight of the party will be a show of fashions for women over 35.

Doing The Town

with DOROTHY FRASER

There's more to a hat than meets the eye! . . .

Just before writing this, we attended the Women's Canadian Club luncheon at the Empress . . . and looking around at all the pretty hats worn by members . . . couldn't help but be struck with what a double-barrelled tonic a becoming hat is! . . . Makes the wearer more animated and interesting because she knows she looks attractive . . . Gives pleasure to the onlooker if she's a female . . . (and we'll leave it to your own imagination what it does to a man!) . . . Anyway, to our certain knowledge, a lot of these delicious hats we've been telling you about came from Miss Frith's . . . including our own delectable creation! . . . Later on we dropped in to Miss Frith's to see some of their new arrivals . . . and believe us, there's something new every day! . . . White hats for summer are now appearing in considerable numbers . . . one of their main characteristics is they look so light and airy . . . featherweight straw . . . organza . . . filmy mohair . . . Many of them are brimmed . . . and one we especially like has a black and white polka dot kerchief covering the crown . . . This could be alternated with other colors to match one's outfit . . . Why don't you drop in and try on some of these new hats? No parking problem . . . Miss Frith's have their own lot off Fisgard St., and a canopy-covered side entrance! . . . **Miss Frith Millinery & Fashions, 1617 Douglas Street, 383-7181.**

You'll notice that the "little heel" is much in evidence in today's shoes. Ranging from the cuban to the "little girl" look—to go with the youthful trend in the rest of fashion. Buckles, ankle-straps, cutout bows, buttons, laces and T-straps are the hallmarks of 1966 shoe fashion.

Don't forget Mother's Day . . .

A gift of perfume . . . or its sweet-smelling accompaniments like cologne, toilet water, bath oils and dusting powder . . . is just about the nicest compliment anyone can pay to a woman, be she young or old . . . bride or grandmother . . . and a gift we consider particularly appropriate to Mother's Day (which, as you know, falls on May 8th this year) . . . Douglas Pharmacy is famous for French perfumes . . . in fact, there isn't another place in town that carries so complete a stock of all the famous names, or examples of the perfumer's art . . . They have just recently added to their collection the Carven name . . . "Ma Griffe" and "Robe d'un Soir" . . . both of which are delightful . . . Perfume, cologne, powder, bath oil, etc., in this . . . New from Arpege is a non-sticky cream perfume called "A Veil of Arpege" . . . comes in "Arpege" and "My Sin" . . . lovely to rub into the skin . . . There's a special in Millot's Crepe de Chine cologne . . . just $1.35 a bottle (priced to suit a child's Mother's Day budget) . . . And another special for next week only is Arpege cologne and small vial of perfume for $2.80 (regularly $4.50) . . . You'll find every perfume you've ever heard of at Douglas Pharmacy, so give Mother the supreme compliment on her day . . . **Douglas Pharmacy, 1672 Douglas Street, EV 5-1541.**

The large handbag . . . almost the size of an overnight bag . . . is still a favorite with smart French women. Hermes is promoting a new rounded shape with large inside gussets and double handles.

Suitably suited for springtime . . .

It's suit season again . . . though to tell the truth, here in Victoria you can wear some version of the suit 12 months of the year . . . and always look perfectly turned out for most occasions! . . . which we think is one of the reasons a good suit is such a wise investment . . . Saw some mighty good-looking suits at Wilson's this past week . . . and you know there's always something about a Wilson suit that makes it stand out from the crowd! . . . One light-weight tweed in lilac, brown and beige tones, has a portrait neckline . . . buttons that look like fruit drop candies . . . the jacket is a wee bit longer than usual, which is especially good on this size 16 . . . Another size 16 is a delicious periwinkle blue mohair tweed . . . there's a blue Irish tweed with soft lines, a little more shape than the boxier jackets . . . size 10 . . . A Munrospun tweed in gold and buttery tones . . . nice wearable suit with easy raglan sleeves . . . blue-green-beige . . . size 14 . . . And for now under a coat . . . and all through summer, a handsome Italian pure silk suit beautifull tailored and detailed . . . natural color in sizes 14 and 18 . . . Also a blue and bright green in other sizes . . . Another thing, most of these suits are less expensive than we'd have imagined! . . . **W & J Wilson Limited, 1221 Government Street, 383-7177.**

Denim, that "duty" fabric, now is on the go-go with the young and sports-minded set. One New York pair of designers, Gussie and Becky, use denim for a backless evening gown with rhinestone buckles.

Dancing's the greatest . . .

Just recently we were reading how Canadians of all ages are becoming increasingly interested in dancing . . . A darn good thing, too, because dancing is just about the pleasantest and most healthful form of recreation there is! . . . Like everything else though, to really enjoy dancing, you need to know the proper steps . . . which is why a few lessons at Arthur Murray's will prove so rewarding . . . And this is an excellent time to start, on two counts: firstly, because the school is now celebrating its 10th year in Victoria by offering a $50 course for only $10 . . . and secondly, because if you enroll before May 16th you'll have a chance to participate in the forthcoming International Dance Festival . . . (six weeks of parties, prizes and all sorts of fun events!) . . . Getting back to this special $10 course . . . it consists of five private lessons and two social (studio dancing parties) . . . Whether you've never danced before in your life . . . or just want to brush up on new steps . . . this course will work wonders for you . . . And you learn the dances YOU are interested in . . . Everything from rumba to cha-cha-cha to bossa nova . . . tango to foxtrot to waltz to swing . . . Why not phone the studio on Monday? . . . Open from noon to 10 p.m. . . . **Arthur Murray School of Dancing, 715 Yates Street, EV 5-1476.**

The Jewelry Industry Council reports that in costume and fine jewelry, popular designs for spring and summer include whimsical birds, animal motifs and flower pins. In costume, there is new emphasis on corals—no longer coral color but white.

The orange drink that really IS! . . .

You see and read of all those drinks that taste "just like orange juice" . . . but Northwestern Creamery's Orange Drink REALLY does! . . . Not too surprising really, when you consider it's made from reconstituted orange juice, and is innocent of synthetic flavoring . . . What's more, it's chock-full of vitamins A and C . . . provides all your family's daily vitamin requirements . . . at the very low price of only 25c for a full 40-ounce quart . . . Orange Drink is all ready to enjoy the moment your Northwestern milkman leaves it fresh at your door . . . one of the most convenient, "instant" foods we know of . . . And this home delivery is an advantage not to be underrated, either . . . Not only to ensure product freshness, but to save your time and energy . . . No lugging bulky cartons or bottles from the store . . . Just another reason why you should have Northwestern Creamery home delivery (if you don't already have it) . . . Milk, cream, cottage cheese, butter, Orange Drink . . . plus many other dairy products delivered fresh to your home daily, or however often you want them . . . for mere pennies . . . About the only thing you need to get at the store is Velvet Ice Cream . . . and do try the May feature flavor, "Orange Pineapple" . . . it's delicious! . . . **Northwestern Creamery Ltd., 1015 Yates Street, 383-7147.**

Italian designer Baldini has an evening dress of silk poplin printed in geometric design of various colors, composed of long pants and long tunic with side slits below the waist.

Sweets to the sweetest . . .

Mirror, mirror on the wall, who's the sweetest of them all? . . . Mothers, of course . . . Young mothers, old mothers, oft-times even mothers-in-law, despite the way they're sometimes maligned! . . . A box of Welch's chocolates will bring a glow of pleasure to any mother's cheek on Sunday, May 8th . . . If your mother lives out of town, call Welch's first thing Monday morning and have them speed a box of candy on its way . . . They'll do the packing and mailing, enclose a card with your greeting . . . They'll also deliver your offering anywhere in the city if it's not convenient for you to go to the shop yourself . . . If you know your mother's favorite chocolates and candies you can specify which ones you want . . . maybe all soft centres . . . or hard . . . caramel or nuts or creamy fudges . . . rich, mouth-melting creams or something chewy or crunchy . . . Anyway, there are more than 50 varieties of delicious chocolates, candies and bonbons . . . fresh daily . . . made from only the finest and choicest ingredients . . . in Welch's attractive shop on Fort Street . . . So get your Mother's Day offerings at Welch's . . . And while you're about it, why not take some of that delectable candy home for the family, too? . . . **Welch's Candy Shop, 755 Fort Street, 383-6422.**

SHOPPING GUIDE

Lamp Made of Shells For Delightful Decor

By Penny Saver

The little girl's bedroom can be her castle if it's dressed in a perky, girlish way. My little cousin spends hours in her room. Her pastime is arranging and re-arranging a triple-shelf of stuffed animals. Not only stuffed animals, but dolls and sea shells and pretty baskets and many other things that are typical 10-year-old collector's items. With these things arranged artistically on her shelves, she has plenty of room on her dresser for a little lamp or other special items.

An item in one shop made me think particularly of my cousin. With her love for shells, she'd love this. It is a little lamp made completely of sea shells. The figures are dolls with long, ballroom-type gowns, painted pale mauve, pink, red or turquoise. Even the faces are shells. The gowns have tiny bright-colored appliques which are actually minute shells. These wonders sell for $2.98, complete with a small 110-volt bulb. Every little girl will love to have one of these dainty lamps in her room.

Another little item is a turtle made of cowrie shells. Made in Vancouver, these gems sell for 98 cents. They have adjustable legs and heads, also made of these shells, which are attached to pipe cleaners. They're sturdy too, and won't break easily.

I know youngsters will really get a thrill out of a Russian import in this shop. I was simply fascinated by the moveable parts that make up these ornaments.

These are Metroshko dolls and sell for $2.95. They're made of vinyl, in three pieces. Each is dressed in a colorful peasant costume, painted right on the molded vinyl. The distinct characteristic of these dolls is that their heads and bodies swing in opposite directions. They're simply adorable and youngsters will have hours of fun with them.

If you want to know where Penny found these items, give her a call at 382-3131.

DEAR ABBY . . .

Poor Mom! She Just Can't Win

By ABIGAIL VAN BUREN

DEAR ABBY: I recently attended a wedding at a small country church. At the beginning of the ceremony an usher came down the aisle with a mink stole over his arm, and with a grand gesture draped it over the pew where the bride's mother was to sit, after which he escorted the bride's mother to that pew. It looked to me like she wanted to be sure everybody knew she had a new mink stole. The family is not that well off and can hardly afford a mink. What is your opinion of this whole vulgar performance?

WAS THERE

DEAR WAS: Perhaps in an effort to be less conspicuous, the bride's mother sent her mink stole down the aisle with the usher rather than wear it herself. Alas, poor woman, she couldn't win. It seems her stole stole the show anyway.

DEAR ABBY: My doctor told me some months ago that I should have a little surgery. It's nothing serious and need not be done immediately, but he advised me not to put it off too long. I find myself postponing it for the silliest reason. Please don't laugh at me when I tell you why. I am afraid of what I might say while I'm under the anesthetic. The doctor belongs to our club and we have many mutual friends, and it could get very embarrassing if I talked too much. Can you help me?

AFRAID OF THE TRUTH

DEAR AFRAID: Go ahead and have the surgery and don't worry. Most doctors listen attentively to their patients babbling during their conscious moments, but will happily tune them out when they're under. Besides, the chances are he'll **be much too occupied at the time to recall what he hears.**

DEAR ABBY: I would like to invite a boy who is in the navy to our senior ball, but he may not be in town to go to it. If he's not in town for the ball, I don't want to be left sitting without a date. But if he IS in town, he's the one I want to go with. IS there any way to work this?

SAILOR'S GIRL

DEAR GIRL: If you are really his "girl", you shouldn't be so determined to go to the ball, knowing your sailor won't be having one. But if he's just another boy friend, and you know a boy who'd come to your rescue at the last minute, should the sailor shove off, ask him.

From Calgary

Mr. and Mrs. J. N. G. Murphy arrived in Victoria Wednesday afternoon from Calgary. They are visiting in the Warren Gardens home of Mrs. Murphy's brother-in-law and sister, Mr. and Mrs. R. Robertson. The couple will leave by train for their prairie home Sunday, after a short visit that day with relatives in Cloverdale, B.C.

A Place to Grow

Christian Science Sunday School

For children up to 20 years of age

11:00 Sunday Morning

First Church of Christ, Scientist

Chambers St. and Pandora Ave.

THE BETTER HALF By Bob Barnes

"It was a pretty good party except for all those wise guys trying to feed me their lettuce salad."

Coffee Party

Miss Clarice Brown will convene the Mother's Day coffee party of the Royal Bride Chapter IODE, to be held next Saturday from 11:30 a.m. to 1 p.m. in the home of Mr. Owen Fowler at 2730 Thorpe Place. Presiding at the refreshment table will be Mrs. P. E. Corby, Mrs. M. Cottet, Miss Christine MacNab and Mrs. V. H. V. Shepperd.

NEWSPAPER ADVERTISING STIMULATES BUYING

IT'S ballantyne's FOR FLOWERS

Order Your Flowers NOW For Out-of-Town MOTHER'S DAY

Telex - F.T.D.A.
900 Douglas Street
(opp. Strathcona Hotel)

ORDER BY PHONE EV 4-0555
Charge Accounts Invited

ST. JOHN AMBULANCE

Monday—N/D Nos. 148c and 176c at 6 p.m., Mrs. I. R. Champion, superintendent.

Tuesday—N/D No. 427 at 6:30 p.m., Mrs. T. Ackerman, superintendent.

Wednesday—N/D Nos. 210 and 176 at 8 p.m., Mrs. D. F. Mather, superintendent; Monthly corps meeting at 7 p.m., E. O. Thomas, chairman.

Thursday—A/D No. 65c at 6:30 p.m., A. Arnott, superintendent; A/D No. 65 at 8 p.m., H. S. Croll, superintendent.

CLUB CALENDARS

Open house, Nursing Sisters, Wednesday, 2:30 to 5 p.m., 3337 Richmond Road.

Official visit of Colfax and Emerald Lodges at Carne Rebekah Lodge No. 45 meeting, Thursday at 7:30 p.m., IOOF Hall, Douglas St. Penny sale to follow.

TEETHING PAIN

relieved or money back. Easy to apply—just put on—pain is gone. Recommended by many pediatricians. Relief lasts for hours. Ask your druggist for soothing, effective

ora-jel®

COMMENDED by PARENTS MAGAZINE

One Week Till Mother's Day

CARDS

Mother's Day cards to remember mother, or a dear lady who was like a mother to you. Either sophisticated or humorous cards.

Gifts for Mother

HASTI-NOTES AND PRINTS BY LOCAL ARTISTS:

Fenwick Lansdowne, Edward Goodall, Audrey Young Opel. All make attractive and useful gifts mother will appreciate.

DAVIDSON'S HOUSE of CARDS

616 VIEW ST. Phone EV 5-9622

OPEN FRIDAY TILL 9 P.M.

GIFT ITEMS

From a Grand Array of Items Sure to Please Mother . . . from the Party and Candle Shop

Just Arrived, in Time for Mother's Day . . .

- Old World Florals and Crysta-Lite with matching Candle Holders.
- Colorful Paper Placemats and matching Serviettes.
- Pretty Guest Accessories for the Powder Room.

Davidson's Party and Candle Shop

TROUNCE ALLEY

charge accounts invited — mail orders promptly filled

look who's here it's VANELI that's who!

. . . these are the young, young, shoes, with the greatest little look . . . it's the strappy look . . . the sloped toe look . . . the heavy heel look all with the unmistakeable VanEli dash . . .

- go for youth
- go for color
- go for VanEli

"Slim Bo Peep" by VanEli black patent raspberry kid $17.95

"Easy Tee" black patent $17.95

"Twice Tie" black patent with macaroon $17.95

Ingledew's

749 YATES ST. Men's and Women's Shoes Also Vancouver

Like many a good ball before it, the 51st annual Firemen's Ball, held at the Empress Hotel ballroom, Friday evening, started festivities with a grand march. In the foreground can be seen the busbies of the pipers from the Canadian Scottish (Princess Mary's) Regiment, who piped the gay gathering into formation. (Bill Halkett photos.)

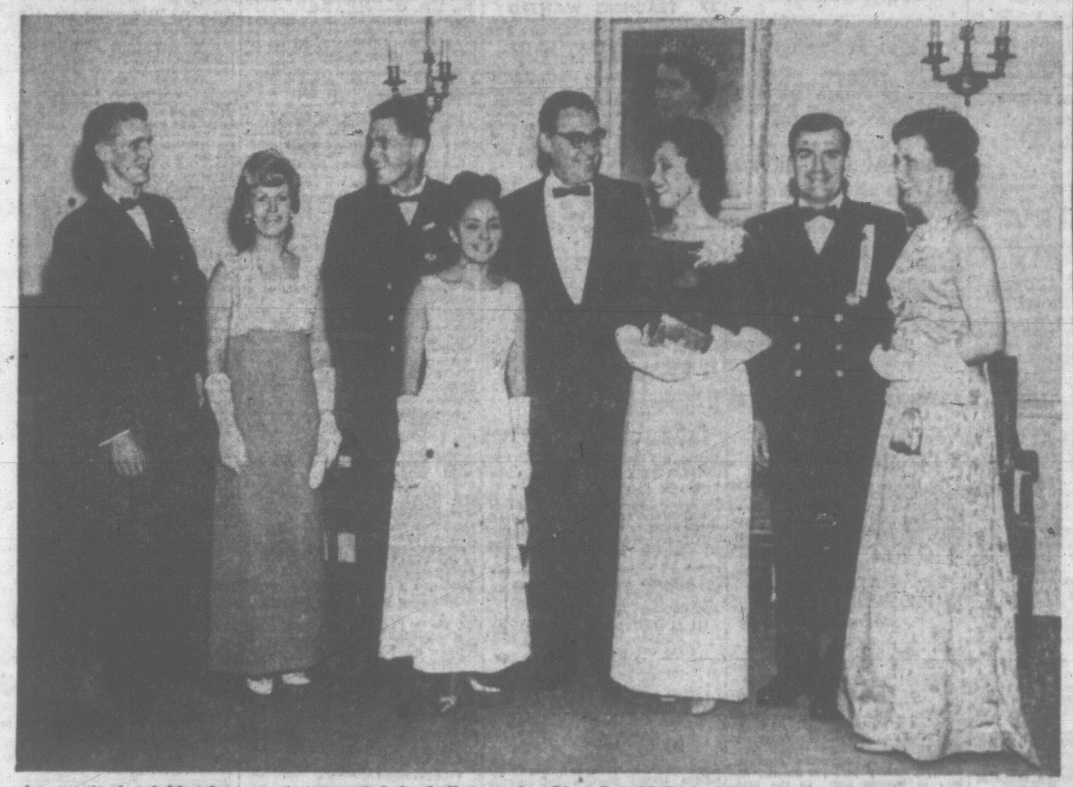

Among the hundreds of guests that crowded the ballroom of the Empress Hotel, Friday evening, for the Firemen's Ball was this attractive group. Left to right, they are Mr. and Mrs. Donald Irish, Mr. and Mrs. Ray Harris, Mr. and Mrs. Donald Kentop of Seattle and Mr. and Mrs. Jack Gillies.

Latest Haute Couture Uses 'Architecture'

Architecture is a word which was formerly confined to buildings. Not any more. Fashion designers have claimed it for their own, to describe the new uncluttered carved lines which are "the look" for spring.

This "look" was shown in styles for all ages at the fashion show presented during the tea, Wednesday afternoon, of the Women's Auxiliary to the Canadian Arthritis and Rheumatism Society.

Classically simple yet flattering in its smooth lines and small detail was a biscuit-toned suit, curved in slightly at the waist and featuring a scoop collared neckline. The underblouse of the outfit was in deeper tone.

Navy, the "in" color for the year, came alive in a simply-styled coat, which topped a fitted double-knit suit of vibrant coral, with three-quarter-length sleeves and a high neckline.

Still on very simple lines, but with a flair especially for the young was a coat of white, shining plastic fabric, styled with standing collar set far back on the neckline.

It topped a perky little sheath of white with blue polka-dots, sleeveless and with a high neckline. Also for the young top was turquoise and empire-purple, splashed with a pink-mauve design. Highlight was a "keyhole" cut-out giving a naughty look to the high neckline.

For the sand-box set was a demure little denim outfit, featuring the London Look. The top was turquoise and empire-line. The skirt was flirty pleats showing pink, sand beige and turquoise.

The little model Shirley Warren also appeared in an A-line frock of white cotton, ruffled at the bottom with flounces of red and white calico. Completing the outfit was a tiny milk-maid cap in red fabric.

AWASH WITH COLOR

An artist's palette of color was featured in an after-five jacket-dress of all-the-colors-of-the-rainbow print silk. The sheath dress was sculptured in line to flatter the figure.

Black, the color of sophisticates, was featured in an outfit of skirt and overblouse. The skirt was slim and slightly gathered at the waistline. The overblouse was free-swinging, with detail of sequins at the neckline high in front and low in back.

Mrs. Adele Lewis commented on the fashions from the Bay. She was introduced by Mrs. C. C. Warren, who in turn was welcomed by president Mrs. L. J. Bowering.

Another featured attraction of the tea, convened by Mrs. J. Neuls and Mrs. D. L. Howe, was a table displaying exquisite ceramics made by the CARS patients. Creating the floral arrangements which turned the First United Church Fellowship Hall into a riot of color were honorary second vice-president Mrs. Bruce Hutchison, Mrs. G. J. Jackson, Mrs. W. Redford and Mrs. J. Meek. The event realized $392.

Models for the fashion show were little Shirley Warren, Lorraine McConnell, Florence Walther, Doris Usher, Maude Parks, Mrs. L. G. Moore, and Mrs. Richard Egan.

Greeting guests with the president was honorary first vice-president, Mrs. E. C. Carson and presiding at the refreshment tables were members of the auxiliary.

Plan Spring Tea

The Afternoon Branch of the Woman's Auxiliary of St. Mary's Anglican Church will hold its annual money-raising event next Wednesday afternoon. The affair will take the form of a spring tea and will be held in the upper parish hall from 2 to 4:30 p.m.

In addition to afternoon tea, guests will also be able to shop at stalls offering a variety of home-baked items, books, "white elephants" and other articles. A new feature at this year's event is a candy stall. This is in charge of the Junior Auxiliary.

Of Personal Interest

Announcement

Mr. and Mrs. E. C. Burrows, 1956 Bee Street, announce the forthcoming marriage of their only daughter, Donna Mae, to Mr. Jack Edward Grinyer, son of Mr. and Mrs. C. F. Grinyer, 2782 Fifth Street. The wedding will take place at 7 p.m. Saturday, May 14, in Oak Bay United Church. Rev. A. Calder will officiate.

POOL OPENING FACES PROBLEMS . . . . . THE MODELS 'WORE BLUE'

Scene Was Complete—Including 'Hurricane'

Summer is supposedly on its way—but someone forgot to tell the weatherman.

The setting for the opening of the Lord Simcoe Apartments new outdoor swimming pool resembled a scene straight from the south Pacific: The backdrop was a Tahitian hut; exotic floral arrangements in brilliant hues and colors were placed about the pool; they even had their own hurricane.

The last was unscheduled. However it added its own note of funny and fractious interest to the affair.

Hon. W. N. Chant had to take several good healthy whacks at the wind-blown ribbon, instead of the usual snip, to pronounce the pool officially open. Blunt scissors didn't help the situation, either.

The breeze blowing wasn't exactly hurricane force . . . but it was cold! At the beginning of the program, little Hawaiian dancer Carolyn Fraser's "Lovely Hula Hands" were in danger of turning blue, as workers had a mad scramble trying to reconnect the electricity line for the music, which some unsuspecting guest had tripped over on his way to the shelter of a wall or rock.

PROVED TOO MUCH

Two of the potted palm trees stood up admirably during the fashion show which followed the opening, but the wind finally proved too much for them—at the end, with a little sigh they keeled over, fronds dripping gracefully into the pool.

Chilly as it was, the sight of the summer styles imported straight from Hawaii presented at the fashion show, sponsored by the Victoria Social Credit Constituency, were enough to make all forget the chill wind, and think of warm skies and sunny seas.

Color them brave, the models who walked about the pool to show the latest in styles for the forthcoming season, accompanied by chattering teeth.

Making up for the cold were the flamboyant and vibrant colors in the swinging beach shifts, be-ruffled and oh, so short. You could almost hear the pounding of the surf when a model walked out in the latest of "exotica" in swimwear — a two-piece swim suit in vivid black and white tiger stripes, topped with a loose-fitting "cage" of bars and bars of black nylon, from high neckline to hip.

Pink chiffon formed an evening outfit which was closely fitted at the bodice and flared to a full floating skirt. Contrast was a sash in bright pink and added interest was pearlized detail at the narrow straps.

Ruffles are still around—especially in one shift shown, of crisp white, with four ruffles in bright green, blue and cerise print banding the hemline and a single flounce at the neckline. This was shown in both full-length and short styles.

Beach-outfits were bright with jungle colors, as were the coolie jackets in bright tones, teamed with solid color slims.

Almost a show were the fashions worn by guests seated and standing about the pool. Millinery proved to be a bit of a problem, as more than one woman can testify who saw her wide-brimmed picture hat go sailing into the nearest shrub. Wide-skirted dresses were another difficulty—modesty in a full skirt is hard to preserve in a gusty gale.

During the serving of refreshments, no one needed to resort to the old trick of blowing on their coffee to cool it. Nature did the job.

However, in spite of the minor mishaps, there wasn't a person there who didn't enjoy himself and in the main, they pronounced it a rousing success. Bea Douglas was co-ordinator and convener, and Janet Pugh, Vancouver, commented on the fashions.

Modelling the styles from Roma's Ladies Wear were Laurie Thomas, Susan Edwards, Florence Walther, Diane Fitzsimmons, Wendy Tebo, Chris Henderson, Gail Brandon and Mrs. Carol Lang.

Donation Tea Held For Primate's Fund

The sum of $400, realized from the recent donation tea of St. Mark's Church Guild, Salt Spring Island, will be donated to the Anglican Primate's World Relief Fund.

Guild president Mrs. Cecil Springford greeted the guests in the Salt Spring Golf Club. Presiding at the refreshment table, centred with an arrangement of white lilac and pink and white tulips, were Mrs. E. W. McQuarrie, Ganges United Church; Mrs. Bob Marcotte, Catholic Women's League; Mrs. R. B. Horsefield, Mrs. G. H. Holmes, Mrs. Austin Wilson, Mrs. R. T. Cook, Mrs. Dorothy Hook, and Miss Doris Anderson.

Acting as servitours were Mrs. P. G. James, Mrs. J. B. Acland, Mrs. J. H. Deyell, Mrs. D. K. Wilson, H. Stafford, Mrs Joe Pitts, Mrs. D. Ross and Mrs. Dennis Seward.

St. Mary's and St. George's Guilds supervised the home baking table and Mrs. F. I. Atkins and Mrs. V. A. Bishop convened the treasure trove.

Mrs. Maurice Atkins was general convener.

CLEMENTINE

By BOB STEVENS

AT Roy Imports LTD.

Don't Forget MOTHER'S DAY (Sunday, May 8th)

Give Her Something Special

A Fine Quality Cardigan Sweater by Pringle of Scotland Ltd.

$20.00 optional Skirts to blend and match from $14.95

Roy Imports

"Home of Fine Scotch Woollens"

817 GOVERNMENT ST. EV 4-4737

THE HOUSE OF MAHOGANY

Distinctive Home Furnishings in Traditional and Provincial Stylings by

★ BAETZ
★ COOMBE
★ MALCOLM
★ GIBBARD
★ RO-EL

. . . and many imported reproductions.

Wolfe & Dobson

1204 Granville St., Vancouver, B.C.

ABC electric

Service Specialists For Vac. Cleaners, Toasters, Irons, Mixers, etc. Parts and Accessories for All Makes "A Good Place To Know About"

821 FORT ST. 382-7221

The Scientific Approach to Hairdressing

INTRODUCING THE NEWEST DISCOVERY IN PERMANENT WAVING

A short while ago two noted Bio-Chemists proved that Vitamin A caused cell modulations in hair, different to the action caused by the usual acids used in permanent waves. As soon as these findings were corroborated by other independent Scientists, REDKEN LABORATORIES INC. formulated a new permanent wave called PERSUADE. They reduced the amount of acid and added natural Vitamin A.

Before marketing PERSUADE, it was sent out to members of REDKEN'S HAIR RESEARCH DIVISION all across the continent, including MARGO BEAUTY STUDIO. The results were amazing. PERSUADE curls quickly, efficiently, and with less damage to the hair than any other acid type permanent wave ever tested.

PERSUADE is now available at all three MARGO BEAUTY STUDIOS. Until May 14th only, PERSUADE will be available at a special introductory price. Take advantage of this offer and gain the benefits of THE REDKEN SCIENTIFIC METHOD OF HAIRDRESSING.

Make an appointment NOW at the MARGO BEAUTY STUDIO most convenient for you.

Three convenient locations to serve you.
Open six days a week Free and easy parking

MARGO BEAUTY STUDIO

Mayfair Shopping Centre—388-4238
Shelbourne Plaza—GR 7-1815
Cadboro Village Shopping Centre—GR 7-1869

McPHERSON THEATRE RESTAURANT announces A NEW CATERING SERVICE

• PRIVATE LUNCHEONS • SMORGASBORDS • DINNERS, BUFFETS • WEDDING PARTIES

ANY SIZE PARTIES 388-4741

Live like a king in GLENMANOR PARK

SEE HOWARD BLAKE 3078 WISHART RD. Phone GR8-1272

Hucker CONSTRUCTION

DISPLAY HOMES NOW OPEN

In Beautiful COLWOOD

Extra Special Features:

★ All treed lots.
★ Paved roads.
★ Free living room drapes.
★ Wired for cablevision.
★ Close to all facilities: schools, golf, beach, shopping and the most relaxing country atmosphere, yet only minutes from downtown Victoria.

YOU NAME IT:
THE DOWN PAYMENT
THE MONTHLY PAYMENTS
THE PLAN YOU LIKE MOST

Hucker Construction will build the home of your choice to suit the above requirements.

Drive out now — just past Colwood Shopping Centre. Entrance off Ridley Road. Phone office GR 8-4321 or

H. BLAKE, 478-1272 OLYMPIC HOMES LTD.

Montague BRIDGMAN LTD.

China · Crystal · Gifts

811 Government St. Phone EV 3-0821

INTRODUCING VITACOLOR

The De Luxe Permanent Haircolor Discovery

The assurance of haircolor "nearest to nature's own" is now attainable as a result of Zotos research and development of Vitacolor—and the skill and artistry of our Masters in hairstyling.

OPEN 6 DAYS A WEEK—FRIDAY TILL 9 P.M.

HOUSE of BEAUTY Coiffures INTERNATIONAL by William Kapteyn

728 VIEW ST.
Midtown Mall
Opposite Civil Parkade
Free Parking
PHONE 386-7331
For Your Appointment

Member of Canadian Guild of Dispensing Opticians

IT PAYS TO BE CAREFUL

Don't ever take chances on your lenses. YOU depend on them to keep your precious eyes in working order for a lifetime. Get the very best for the only eyes you'll ever have. Bring your prescription for glasses to one of our three offices. You'll be glad you did.

Prescription Optical

EV 4-5914 Campbell Building 1025 Douglas Street
ALSO AT
EV 4-7937 Medical Arts Building 1105 Pandora Avenue
159 Trunk Road, Duncan, B.C.
Telephone 746-6041

386-2121 CLASSIFIED WANT ADS 386-2121

BOX REPLIES

All replies to private box numbers available from 8:00 a.m. to 6:00 p.m., Monday to Friday inclusive.

OFFICE HOURS

Classified Counter, 8:00 a.m. to 6:00 p.m., Business Office, 9:00 a.m. to 5:30 p.m. Monday to Friday inclusive.

TELEPHONE HOURS

8:00 a.m. to 5:00 p.m. Monday to Saturday inclusive.

CLOSED SATURDAY CLASSIFIED COPY DEADLINES

Regular classified advertisements may be placed at the counter, 8:00 a.m. to 6:00 p.m. on the day prior to publication Monday to Friday inclusive by telephone, 8:00 a.m. to 5:00 p.m. Monday to Saturday inclusive.

All classified semi-display copy must be in the possession of Victoria Press Ltd. 2631 Douglas Street by 4:00 p.m. on the day prior to publication, with the exception that copy for Monday Times must be in by 4:00 p.m. Friday.

FULL COVERAGE CLASSIFIED RATES

27c per line per weekday; 31c per line per weekend; 76c per line for three consecutive days; $2.42 per line for six consecutive days. Minimum advertisement two lines only. Contract rates on application.

Birth Notices, $1.90 per insertion.

Marriages, Engagements, in Memoriam Notices, Cards of Thanks, Death and Funeral Notices, not exceeding 12 lines, $2.80 first insertion and $1.40 subsequent insertions. Each additional line 27c daily.

Births, Deaths, Marriages, Engagements, in Memoriam Notices, Cards of Thanks not accepted by telephone.

SUBSCRIPTION RATES

Wherever carrier service is maintained, $2.00 per month. Single copy sales price 10 cents daily, 14c Saturday.

By mail, Canada and British Commonwealth, one year $18.00, six months $10; three months, $5.00; single months, $2.00; Australia, month, $2.50; U.S.A., foreign, $3.00 per month. (Weekend) Saturday only, Canada, $7.00 per year; Australia, $8.50 per year; U.S.A., foreign $3.00 per year.

Authorized as second class mail Post Office Department, Ottawa. Members Audit Bureau of Circulation.

In the event of an error occurring, the liability of Victoria Press Ltd. shall not exceed the charge for the space actually occupied by the item in question.

All claims on error in publication shall be made within 12 hours thereafter and if not made shall not be considered. No claim will be allowed for more than one incorrect insertion nor for errors not affecting the value of the advertisement.

TERMS OF PUBLICATION

The Victoria Press Ltd. shall not be liable for non-insertion of any advertisement beyond the amount paid for such advertisement.

All advertising copy will be subject to approval of the Victoria Press Ltd., who reserve the right in its sole discretion to classify, reject or insert copy furnished.

1 BIRTHS

DUXBURY—Born to Mr. and Mrs. R. W. Duxbury, No. 2, 46 Paddon Ave., Victoria, B.C., at St. Joseph's Hospital on Friday, April 29, 1966, a daughter, Becki Lynne, 7 lbs. 12 ozs.

GARNSEY — Born to Mr. and Mrs. B. A. Garnsey, 359 Foul Bay Road, Victoria, at St. Joseph's Hospital, on April 28, 1966, a son, Michael John, 7 lbs. 3 ozs. A brother for Bradley.

GLOVER—Harry and Merle Glover, 2636 Saanich Road, wish to announce the arrival of their chosen son, John Michael; a baby brother for Theresa.

5 DEATHS AND FUNERALS

BREWER—In Victoria on Friday, April 29, 1966, Mrs. Rosina Brewer, aged 83 years, a resident of Victoria for the past 54 years. She is survived by one sister, Mrs. K. Stokes of Victoria; one brother in England; two nephews, Albert of Victoria and Fred of Tacoma, Wash.

Private services will be held in McCall Bros'. FAMILY CHAPEL, Main Office Bldg., on Wednesday, May 4 at 1:15 p.m., Rev. Albert King officiating. Followed by cremation. (Flowers gratefully declined.)

MALCOLM—In St. Joseph's Hospital on April 29, 1966, Mr. Robert Cumming Malcolm of 2824 Graham St., a pioneer resident of Victoria. Predeceased by his wife, Alice, on December 18, 1962, he leaves two daughters, Mrs. Ian (Florence) Jack and Etheiwynne of Victoria; one son, Robert M. Malcolm of Victoria; 7 grandchildren; also one sister, Mrs. F. R. Moore of Victoria. He was an honorary life member of the International Printing Pressmen and Assistants Union of North America.

PRIVATE services will be held in McCall Bros. FAMILY CHAPEL, Main Office Bldg., on Monday, May 2, at 3:30 p.m., Rev. Canon H. M. Bolton officiating. Interment at Royal Oak Burial Park.

McDONALD—On April 29, 1966, at St. Joseph's Hospital, Victoria, B.C., Mrs. Beatrix McDonald, 233 Gorge Road E., Victoria, B.C. Surviving are two daughters, Mrs. Mary Cotton, Montreal, Que., Mrs. Gwen Kahr, Victoria, B.C.; two sons, Stanley, Brazil, South America; Francis, Ontario; one brother in England; and 16 grandchildren. Strictly private services will be held on Monday, May 2, 1966, at the Royal Oak Crematorium, Dr. S. Parsons conducting. Thomson and Irving, Funeral Directors are in charge of the arrangements. (Flowers gratefully declined.)

PERRIN—At the residence, 3674 Ophir Street, on April 30, 1966, Mrs. Susannah Perrin, aged 103 years, born in Chatham, Kent, England, and a resident of Victoria for the past 15 years. Predeceased by her daughter, Mrs. Walter (Marjorie) Larson, Feb. 1, 1950. She leaves her daughter, Mrs. Irene G. Williams, 3674 Ophir; her sons, Roy Perrin, Maple Creek, Sask.; and Leonard R. Perrin, Calgary, Alta.; 14 grandchildren; and 30 great-grandchildren.

Services and interment will be held in Medicine Hat, Alta. Arrangements by the Sands Mortuary Limited.

PETERSEN—In Victoria, on Friday, April 28, 1966, Peter Gerald Ernest Petersen of 4355 Parkside Cr. He was born in Blair, Nebraska and was a former resident of Pincher Creek, Alta. He leaves his wife at home; a daughter, Mrs. Karen Sillito of Calgary; two sons, Dr. J. E. Petersen and Don Petersen of Victoria; two brothers, Ernest of Calgary and Hartland of Dickson, Alta; two sisters, Mrs. Weinrich of Edmonton and Miss Vita Petersen of Seattle, and six grandchildren.

The Rev. R. J. D. Morris will conduct the funeral service on Monday, May 2nd, at 1:30 p.m., in Chaplin's Funeral Chapel. Interment in Royal Oak Burial Park.

RIGBY—In Victoria at St. Joseph's Hospital, on April 28, 1966, Mrs. Annie Elizabeth Rigby, aged 82 years, beloved wife of Thomas Edward Rigby, of 3020 Balfour Avenue, born in Nottingham, England, a resident here for the past 55 years. She also is survived by her daughter, Mrs. Doreen Webster of Victoria and two sons, Raymond Rigby and Albert E. Rigby of Victoria; three grandchildren and three great-grandchildren.

Services will be held in McCall Bros'. FLORAL CHAPEL, Johnson and Vancouver Streets, on Monday, May 2, at 1:30 p.m., Rev. Canon George Biddle officiating. Interment at Ross Bay Cemetery.

SYMONS—At Victoria, B.C., on April 29, 1966, Robert Harry Symons of 224 Island Highway, aged 62, a native son of Victoria. Survived by his beloved wife, Mary Elizabeth, at home; one brother, William, of this city; a sister, Mrs. Lillian Vinall, and a niece, Mrs. Lillian McCarthy, both of Vancouver.

Funeral service in HAYWARD'S FUNERAL CHAPEL, 734 Broughton St., on Tuesday at 1:30, Rev. T. G. Griffiths officiating. Interment in Victoria's historic Ross Bay Cemetery. (Flowers gratefully declined. Please donate to the Heart Fund.) Supervised parking adjoining the chapel.

TAYLOR—In the Veterans' Hospital, on April 29, 1966, Mr. John Thaylor, aged 77 years, of 26 Regina Avenue, born in Parkhouse, Scotland, a pioneer resident here since 1912. He is survived by his beloved wife, Minnie, and son, John of Victoria; two grandchildren and relatives in Scotland. He was a veteran of First World War and was a member of the Army, Navy and Air Force Veterans' Association.

Services will be held in McCall Bros'. FLORAL CHAPEL, Johnson and Vancouver Streets, on Tuesday, May 3, at 10:15 a.m., Padre D. Kendell officiating. Interment in the Veterans' Cemetery.

VANTREIGHT — In Victoria, on April 29, 1966, Mrs. Hilda Maber Vantreight, widow of Geoffrey A. Vantreight, aged 69 years, born in Hampshire, England, and a resident of Victoria for 57 years. She is survived by her sister, Miss Phyllis Maber at the residence and two brothers, Charles Maber of Revelstoke and Edward Marshall Maber of Clinton, B.C.; one niece and three nephews, great-nieces and great-nephews.

Services will be held in St. Stephen's Church, Mount Newton, on Monday, May 2 at 3:30 p.m., Venerable Archdeacon A. E. Hendy officiating. Interment in St. Stephen's Churchyard, McCall Bros. Funeral Directors in charge of arrangements.

WATSON—At her residence, 7159 West Saanich Road, Brentwood, B.C., on April 29, 1966, Mrs. Anne Bamford Watson, aged 83 years. Born in England and had been a resident of Brentwood for the past five years. Survived by her son, L. A. Watson, Brentwood, B.C., a sister in New Zealand and a sister in England.

Private services will be held in the Sands Funeral Chapel of Roses, Sidney, B.C., on Monday, May 2, 1966 at 10:30 a.m., Rev. Canon F. C. Vaughan-Birch officiating. Cremation. (Flowers gratefully declined.)

WEST—At the residence, 928 Lake View Avenue, on April 28, 1966, Mr. Sidney J. West in his 76th year, born in London, England and a resident here for the past 48 years. He was president of Lillian-West Bakery here in Victoria. He is survived by his wife, Lillian, and two sons, Rev. Horace West of Vancouver and George West of Victoria; also three grandchildren.

Services will be held in McCall Bros'. FLORAL CHAPEL, Johnson and Vancouver Streets, on Tuesday, May 3 at 3:15 p.m., Rev. Cecil Barner and Rev. Dr. J. B. Rowell officiating. Interment in Royal Oak Burial Park. (Flowers gratefully declined.)

INDEX TO WANT AD HEADINGS

Classification	No.
Acreage for Sale and Wanted	156
Announcements	14
Antiques	85
Apartments to Rent, Furnished	128
Apartments to Rent, Unfurnished	129
Apartments for Sale	129A
Apartments Wanted	130
Auto Body and Painting	109
Auto Repairs and Service	108
Auto Financing and Insurance	110
Bands, Musicians and Orchestras	32
Bicycles	66
Births	1
Boats and Marine	80
Building Supplies	61
Burial Parks	13
Business Opportunities (Agents)	145
Business Opportunities Wanted	146
Business Personal	40
Business Services and Directory	36
Cards of Thanks	8
Cars for Sale	100
Cars and Trucks Wanted	112
Chicks Poultry, Hatching Eggs, Supplies	91
Coming Events	15
Commercial Properties	157
Convalescent and Rest Homes	123
Cottages, Campsites, Summer Resorts	117
Country Homes and Properties	151
Duplexes to Rent	131
Dancing	43
Deaths, Funerals and Lodge Notices	5
Education	42
Engagements	2
Exchange Real Estate	147
Farms for Sale and Wanted	158
Farm Implements	71
Female Help Wanted	26
Florists	12
Foreign Import and Sports Cars	101
Fuel	60
Funeral Directors	10
Furniture	62
Garden Supplies	74
Gulf Islands Properties	159
Halls, Stores and Offices to Rent	137
Hotels	116
Housekeeping Rooms to Rent	125
Housekeeping Rooms Wanted	126
Houses to Rent, Furnished	132
Houses to Rent, Unfurnished	133
Houses Wanted to Rent	134
Houses for Sale	150
In Memoriam	9
Lings Cancelled	148
Listings Wanted	149
Livestock and Supplies	92
Lost and Found	20
Machinery	72
Male Help Wanted	21
Male or Female Help Wanted	25
Marriages	3
Miscellaneous for Sale	82
Miscellaneous Wanted	83
Miscellaneous to Rent	84
Miscellaneous to Rent	87
Monumental	11
Mortgage Loans and Insurance	141
Motorcycles	65
Moving and Hauling	115
Musical Instruments	63
Music Teachers	63A
Parts, Accessories	107
Personal Loans	140
Personals	39
Pets and Supplies	90
Places to Visit	16
Professional Services	37
Property for Sale	154
Property Wanted	155
Restaurants	18
Revenue Properties	144
Room and Board	139
Rooms to Rent	127
Rooms Wanted	122
Rooms Wanted (Female)	30
Situations Wanted (Male)	29
Situations Wanted (Male or Female)	31
Sporting Goods	79
Stoves and Furnaces	67
Taps	34
Teachers Wanted	27
Tires	103
Timber	81
Tourist Accommodation	119
Travel	35
Trade Schools	47
Trailers and Trailer Parts	113
Trucks	108
TV, Radio Sales and Service	64
Vacation Guide	118
Wanted to Borrow	142
Waterfront Properties	152
Wanted to Buy, Houses	153

PHONE DIRECT 386-2121 TO PLACE YOUR CLASSIFIED AD

8 CARD OF THANKS

I wish to express my sincere thanks to my many friends who extended their sympathy and kindness during the illness and recent passing of my husband, and to the nurses and doctors of the Royal Jubilee Hospital for their devoted attention. Special thanks to Rev. Dr. A. K. McMinn and Mrs. McMinn, Rev. Dr. S. J. Parsons, Rev. R. J. D. Morris and the members of the Victoria Presbytery.—Mrs. Mary McPherson, 837 Oliver St.

We wish to express our heartfelt thanks to our neighbors, friends and relatives for their kind expressions of sympathy in the loss of a dear wife and mother. Also to Dr. T. W. A. Gray, nurses and staff of St. Joseph's Hospital.—Davis Clarke, daughter Kathleen and family.

9 IN MEMORIAM

BRANDER—In loving memory of Garry George Brander, who passed away October 30th, 1965.

I seem to see in the soft, dim light
A face I loved the best,
And think of him when the sun's last ray
Goes down in the far-off west.
I miss you no less as the time passes on
Than I did on the day of your going.
For absence can never close the door of my heart
And the lamp of my love is still glowing.
Your heart was the truest in all the wide world;
Your love the best to recall;
For in me one on earth could take your place.
You are still the dearest of all.
—Ever remembered by his loving wife.

10 FUNERAL DIRECTORS

McCALL BROS. Funeral Chapels
1400 Vancouver Street
EV 5-4165 EV 5-4166 EV 5-4167

The Name is Assurance . . . McCall Brothers Floral Funeral Chapels. 45 Years in Victoria.

MONDAY

HARRISON, Mrs. Eleanor
10:15 a.m.—FAMILY CHAPEL.

RIGBY, Mrs. Annie Elizabeth
1:30 p.m.—FLORAL CHAPEL.

CRAWFORD, Mr. Alexander Cree
3:15 p.m.—FAMILY CHAPEL.

MALCOLM, Mr. Robert Cumming
Private Service, 3:30 p.m. — FAMILY CHAPEL.

VANTREIGHT, Mrs. Hilda Maber
3:30 p.m.—St. Stephen's Church Mount Newton.

TUESDAY

TAYLOR, Mr. John
10:15 a.m.—FLORAL CHAPEL

WEST, Mr. Sidney J.
3:15 p.m.—FLORAL CHAPEL.

WEDNESDAY

BREWER, Mrs. Rosina
Private Service, 1:15 p.m. — FAMILY CHAPEL.

TO BE ANNOUNCED

CLEMENTS, Mr. Arthur

THREE FUNERAL CHAPELS DEDICATED TO THOUGHTFUL SERVICE

SANDS MORTUARY LTD.
Memorial Chapel of Chimes
Victoria, B.C. EV 3-7511

CHAPEL OF ROSES
Sidney, B.C. 656-2932

CHAPEL OF HEATHER
Colwood, B.C. GR 8-3821

Established 54 Years

THOMSON & IRVING Funeral Chapel
Est. 1911 Formerly of Winnipeg
A Dignified and Understanding Service at Moderate Cost
PRE-NEED AT NEED
SHIPMENTS
1625 Quadra St. Phone EV 4-3612

HAYWARD'S CHAPEL
Directors of funeral service.
Superior service since 1867.
734 Broughton St. EV 6-3505
Member
"The Order of the Golden Rule"
A. W. Francis W. H. Hayward

CHAPLIN'S FUNERAL CHAPEL
Kindness — Courtesy — Service
1155 Fort EV 6-5512

11 MONUMENTAL

MORTIMER'S
MONUMENTAL WORKS
ESTABLISHED 1877
"The Finest in Craftsmanship"
635 David Street EV 5-6421

STEWART MONUMENTAL WORKS LTD., Monuments since 1896.
1408 May Street EV 4-5432

12 FLORISTS

In Victoria It's
BALLANTYNE'S
For Flowers
EV 4-0555; Night, 478-2873
"Flowers By Wire"
900 Douglas St.
Opp. Strathcona Hotel

NORTH QUADRA FLORISTS
2995 Quadra — 479-4343 or 479-7146
With an experienced staff to suit your personal taste for any floral occasion — private consultation room
F.T.D. — WIRE SERVICE

13 BURIAL PARKS

FOR SALE, PLOT AT MEMORIAL Gardens. 383-7502.

FOR SALE — DOUBLE BURIAL plot. Reasonable. 386-3295.

14 ANNOUNCEMENTS

Opening for the Season
THURSDAY, MAY 19
SHAWNIGAN BEACH HOTEL
SHAWNIGAN LAKE

Tired? Run Down? Need a change? Come up to Shawnigan Lake for a while!

Near Victoria, yet a complete change from sea level. You will notice the difference in the warmer, softer air, cheerful and friendly hospitality, most comfortable surroundings and pleasant companions. Moderate prices begin at $15 a day for TWO persons, comfortable room and delicious meals included, or $94.50 for a full week's stay—larger lakeview rooms slightly higher.

For one person prices begin at $9 a day or $56.70 for a week, room and meals included.

30 acres of grounds include a delightful 5-hole, 500-yard mashie golf course with quick action greens, tennis court, badminton court, volley ball, shuffleboard, table tennis, "Sherwood Forest" trails, launch trips on the lake, free boats and fishing tackle, water skiing, swimming and safe sandy beach.

Indoors, we have two large lounges, coffee room, excellent library. "The Fire That Is Never Out." This is "The" place for children, play area, rumpus room, planned programme, baby sitters and much more.

We suggest driving out for lunch or dinner, the new highway just completed into Shawnigan is great!

OR BETTER STILL—
arrange now for a "High Style Holiday" at the Island's favourite family hotel.

Just pick up the phone and call Denis Mason Hurley, collect, 743-2312 or 743-8303 for a friendly chat about it all, or drop a line to P.O. Box 8, Shawnigan Lake.

14 ANNOUNCEMENTS

OPENING TUES., MAY 3
Hillside Barber Shop
1036 Hillside
OPP. O.K. TIRE
Ample Free Adjacent Parking

THE NORTH VICTORIA DISTRICT Guides and Brownies Mothers' Group had the draw on grocery hampers: 1st winner, Mrs. MacFayden, Kamloops; 2nd winner, Mr. S. Richards, 488 Boleskine Rd.

GOODWILL AUXILIARY RAFFLE on petit-point picture, winner: Mrs. R. Caddell, 1088 Stanhope Place, ticket 240.

WINNERS OF VICTORIA FIVE PIN Association draw on April 18, are: Sue Girton, No. 7081; Thelma Milne, No. 6291; J. McAlees, No. 2238.

15 COMING EVENTS

BINGO! BINGO!
K. P. Hall—Cormorant St.
SATURDAY NIGHT
April 30—7:45
20 Games $1—Inc. One Card
Extra Cards 25c— 5 for $1
5 Extra Games—25c a Card
ALWAYS GOOD PRIZES
Inc. Two $50 Games
Door Draws: Other Bonuses
Cerebral Palsy Assoc. Parents' Group
Note: Sorry, No Admission Before 6 p.m.

TRAFALGAR BINGO
PROJECT 67
Sat., April 30, 7:30 p.m.
1417 Broad St.
20 games for $1
6 cards for $2
5 extra games 25c a card

EAGLES
737 VIEW STREET
NO BINGO
SATURDAY, APRIL 30.

THE FLORENCE NIGHTINGALE Chapter, I.O.D.E., are holding a Fashion Show and Tea, May 4th, at 2 p.m., at the Royal Jubilee Hospital Nurses' Home. Valuable door prizes. Fashions by Roma's and a special feature, styles for the mature matron. Display of tombola prizes to be drawn Nov. 26th. Home baking stall. Admission $1.00.

EX-SERVICE WOMEN'S BRANCH No. 102 Royal Canadian Legion, Blue and Gold Tea, Saturday, April 30, Britannia Hall, 1616 Blanshard St., 2 to 4:30 p.m. Admission 50 cents. Proceeds for Legion Centennial Project 67. Warm welcome extended to all.

30 AND UP (UNATTACHED) CLUB Dance, Saturday, 1600 Government St. 9 to 12. Admission $1 including refreshments.

OLD-TIME DANCE, LAKE HILL Hall, 3980 Quadra, Saturday, 9-12. Tic, Columbian Orchestra

16 PLACES TO VISIT

WEST COAST TRAILS TOUR
See the beautiful West Coast thru to Port Renfrew, leaving C & C Depot, 906 Govt. St. every Sunday, 10 a.m. returning via scenic Cowichan Valley, back by 6:30. Special ret. fare $5.75 incl. chicken dinner. Further information 478-2979 evenings.

20 LOST AND FOUND

FOUND — LADY'S GLASSES ON Tyndall Close to Dallas Rd. Ph. EV 2-3068.

FOUND — GINGER STRIPED neuter cat, James Bay. EV 5-4708.

LOST—GREEN BUDGIE, VICINITY of Stewart and Heimcken. Answers to "Joey". 479-4826.

LOST—RED J. C. HIGGINS 3-speed boy's bicycle racing handle bars. Phone 382-1242.

LOST—MALE ENGLISH SETTER, white with brown markings, wearing a black collar. GR 8-2331.

LOST — LADY'S GOLD OMEGA wrist watch. Phone 382-6111, Local 2501. Reward.

LOST, YOUR PET? HOMES WANTED found SPCA EV 5-6914.

21 MALE HELP WANTED

IT'S A FACT!
NES HANDLES EVERY KIND OF JOB KNOWN IN THIS AREA

CONSTRUCTION SUPERINTENDANT to supervise layout and const. of reinforced concrete building and all sub-trades. $700 a mo. and up.

JUNIOR CLERK to train in all phases of Trust Co work. $300 to $325 to start.

CIVIL ENGINEERING ASSISTANT to assist in design and specification writing for municipal services. $317 to $626 a month.

PARTS STOREKEEPER to maintain inventory and stock records of machine parts and tools. $325 to $350 a month.

ACCOUNTANT GENERAL to be responsible for accounting fuctions and collections. Supervise staff of four. Start at $400 a month.

NATIONAL EMPLOYMENT SERVICE
1039 Johnson Street EV 5-6711

EXPANSION WITHIN OUR ORganization has left openings for 2 young men on our sales staff. Experience not necessary as we train our own men. Excellent remunerations. Age 21 to 30. Car essential. 382-8283.

RETIRED RETAILER, TWO OR three days per week to co-ordinate promotional activities for local organization. Must have successful background of promotion in the retail field. Give full particulars to: Victoria Press, Box 357.

EXPERIENCED MANAGER WANTed for 40-lane, 5 and 10-pin bowling alley, with billiard room and coffee shop. Also qualified mechanic. References required. Applications confidential. Victoria Press, Box 333.

POLICE CONSTABLE
Minimum age 21 years, height 5'8", good build. Grade ten education. Applications to Chief Constable, District Saanich Police, Saanichton P.O. by May 14.

FULLY QUALIFIED MECHANIC for service station, permanent employment, top wages and M.S.A. Give age, references and qualifications in reply, Victoria Press, Box 368.

YOUNG MAN, 16-18 YEARS OLD, active, fond of outdoors, wanted for full-time job involving travel. Full personal details to Victoria Press, Box 368.

TV TECHNICIAN FOR BENCH work and service calls in Port Alberni. Good wages, MSA and other benefits. Reply to Victoria Press, Box 346.

6-10 P.M. $60 PER WEEK. MUST be neat, age 22 to 35. If you are having difficulties making ends meet dial 382-8232, 2-6 p.m.

GOOD STEADY BARBER WANTED for busy 2 chair shop. Victoria Press Box 327.

FULL-TIME CAR HOP WANTED. Licence required. Apply Paul's Restaurant, 1900 Douglas, after 6 p.m.

EXPERIENCED IN DIRECT sales? Permanent high income opportunity and benefits. EV 8-5922.

6 MEN FOR CRUISING PARTIES and logging camp engineering staff. Box 548 Nanaimo or Ph. 754-7731.

FULL OR PART-TIME SALESMAN, experience not essential. 388-5631.

21 MALE HELP WANTED

WE NEED YOUR HELP! AND YOU NEED OURS!

Generally, people think selling is a gift only exceptional individuals are blessed with. This is a misconception! A salesman is not born—he is made. There's adequate evidence in our rapidly growing organization because more than 90% of our representatives never sold anything in their lives but are now enjoying the income of professionals. Our company has the means and experience to show you how to become an independent businessman; how to double your present income; how to activate or reactivate those precious gifts nature provided you with, but which you never used because you thought they are non-existent.

HERE IS YOUR CHANCE

If you would like to find out whether or not you are suitable for a professional career, submit your application today. We will test you, train you, assist you until your success is evident. You have nothing to lose—but everything to gain. We want you to be successful because your success is our business. Most of all—you'll enjoy being with us. All members of our organization do. Write in confidence to Victoria Press, Box 344.

GOVERNMENT OF CANADA
See posters at the Post Office, National Employment Service or Civil Service Commission. Apply on form CSC 100 to Civil Service Commission, 208 - 565 Thurlow St., Vancouver 5, B.C.

RADIO OPERATORS
Comp. No. 66-V690
Dept. of Transport
VARIOUS LOCATIONS
During the first four months of training $175 a month. For next eight months $3,245 per annum, then $4,455 per annum.
Qualifications: High school graduation. Prior experience and training NOT required.
(Apply before May 11, 1966)

CLERK OF WORKS 1
R.C.A.F. Station Holberg
Comp. No. 66-V703
$5,060 - $5,510
(Includes Isolated Post Allowance) Requires ability to read blueprints and plans and several years recent experience in general construction.
(Closing date May 18, 1966)

CLERK III
for the
MAGISTRATES' COURT FOR GREATER VICTORIA
Salary Range—$346-430 per month Must be an accurate typist, minimum fifty (50) words per minute with the ability to perform clerical duties carefully, including the operation of a Soundscriber tape recording machine. A knowledge of court room procedures would be an asset but not essential.

Applications in writing, stating age, experience and qualifications and telephone number, or on forms provided in the Personnel Office, will be received by the Personnel Officer, City Hall, not later than Noon, Wednesday, May 4, 1966.

NATIONAL FOOD COMPANY REquires experienced sales representative for Vancouver Island and Powell River area. Duties include selling to both wholesale and retail establishments. Grade 12 and some grocery experience preferred but not essential. Age 21 to 34. Must be able to work under minimum amount of supervision. Car allowance or car lease arrangements. Full welfare benefits. Starting salary $90 a week, $100 after 3 months, reviewed twice annually. Replies held in strict confidence. Apply to Mrs. Edgar, National Employment Service.

A CANADIAN COMPANY OF REpute requires a representative for Victoria area. Experience helpful but not essential. Above-average income. Victoria Press, Box 370.

NEED 2 MEN
for distribution and delivery. Must be bondable, able to start immediately. Apply Room 25, Ingraham Hotel, Monday 10:30 a.m.

EXPERIENCED ACCOUNTANT, must have auditing background. Apply Victoria Press, Box 378, giving full details and salary required.

WANTED—CARPENTER, EXPERienced in house construction, to work on foundation for new home. 652-1826, 479-3949.

GRILL COOK REQUIRED. APPLY Pauls Drive-In, 1900 Douglas Street.

COOK WANTED FROM 5 TO 10 evenings. GR 8-2313—EV 5-7629.

SALESMAN REQUIRED — APPLY 1301 Esquimalt Road.

25 MALE OR FEMALE HELP WANTED

GOVERNMENT OF CANADA
See posters at the Post Office, National Employment Service or Civil Service Commission. Apply on form CSC 100 to Civil Service Commission, 208 - 565 Thurlow St., Vancouver 5, by closing date as indicated.

AIR TRAFFIC CONTROL ASSISTANTS
$3,744 - $4,524
Comp. No. 66-V689
Dept. of Transport
VANCOUVER, B.C.
(Closing date May 11, 1966)

CONCILIATION OFFICER
Federal Dept. of Labour
VANCOUVER, B.C.
Comp. No. 66-V699
SALARY: $6,804, rising to $7,497.
QUALIFICATIONS: University graduation, preferably with specialization in industrial relations and 3 years of closely related experience in labour relations,
OR
Completion of secondary school (Canadian standards) and 5 years experience in labour relations.
(Closing date May 18, 1966)

OPPORTUNITY IN REAL ESTATE!
We are in immediate need of four qualified sales personnel. We offer commission arrangements of highest remuneration. We include every amenable service and fringe benefits (medicare, advertising allowances, your own desk, phone and full co-operation and assistance from Sales Management.)

Must be licensed, of course. You will enjoy the combination of esteemed reputation and friendship of a "century-old" company.
Rithet Agencies Ltd.
EV 2-4253 714 Fort St.

METROPOLITAN REALTY LTD.
has openings for career salesmen who are looking for higher income and good working conditions. If you are a top producer you owe it to yourself to discuss our commission arrangements. For confidential interview call Pat Murphy, 386-3565 or Evgs. EV 5-6084.
1320 Government Street

ORGANIST REQUIRED FOR United Church. Hammond spinet organ. Choir practice Thursday evening and service Sunday morning at 11:00 a.m. Applicants please state qualifications and salary expected. Victoria Press, Box 377.

WANTED—RETIRED OR MIDDLEaged couple for caretakers in small apartment house for reduced rent and all utilities. Victoria Press, Box 251.

WANTED — MEN AND WOMEN for profitable sales careers, part-time or full time. Call Rawleigh Products, 2908 Tillicum Rd., phone 386-9232, 8 to 10 a.m. or 4 to 6 p.m.

WANTED-MIDDLE-AGED COUPLE for caretakers in small apartment house. Free suite for services. Victoria Press, Box 376.

RELIABLE COUPLE TO TAKE charge of room rental operation, good living quarters, apply Victoria Press, Box 374.

OPENING FOR SALESLADY WITH Beauty Counselors Cosmetics, no canvassing. EV 3-8503.

26 FEMALE HELP WANTED

CAPABLE COLLEGE STUDENTS. Fuller Brush Co., 477-3626 before 9 a.m.; after 5 p.m.

SOMEONE WITH SPARE TIME TO take over city garden as a hobby. No pay. No interference. EV 5-5305.

CARETAKER FOR 4-SUITE APARTment. Victoria West. Reduced rent EV 5-8805.

CARETAKER FOR 15-SUITE apartment. Victoria Press, Box 331.

GRILL COOK. 6 P.M. - 12, MONday - Friday. Phone 388-4741.

26 FEMALE HELP WANTED

IT'S A FACT
NES—HANDLES EVERY KIND OF JOB KNOWN IN THIS AREA: TRY OUR SERVICE

STENOGRAPHERS, 2 vacancies both require good shorthand and typing skill and some ability with figures. Pay $1.25 an hour and $60 a week.
TYPISTS, 2 wanted. One with exp. in typing fire insurance policies, the other to type statistical reports and meet the public. $225 a month and $1.25 an hour.
SALESPERSON. To sell yard goods and be responsible for the dept. $1.25 or more an hour.
DRAPERY SEAMSTRESS. To make drapes, slip covers and bed spreads for a large store. $217 to $269 a month.

NATIONAL EMPLOYMENT SERVICE
1039 Johnson St. EV 5-6711

TRUST STENOGRAPHER
- BRIGHT AT MATH
- FAST AT TYPING
- GOOD AT SHORTHAND

For the personable, sympathetic woman with a good voice. Reception work, correspondence and statements. All benefits. Age 25-40. Good starting salary. Order 5-1329.

NATIONAL EMPLOYMENT SERVICE
1039 Johnson Street

SECRETARY
A real good opportunity for the organized, bright, well-groomed, mature woman who wants to be in a one-girl office. Skilled typing and good shorthand essential. Must balance cash, do simple bookkeeping, attend the counter and answer the phone. Age 25-40. Salary $250. Order 5-1368.

NATIONAL EMPLOYMENT SERVICE
1039 Johnson Street

LEGAL SECRETARY
The partner of an up and coming legal firm needs an alert experienced secretary with first class shorthand and typing. Must have legal experience, B.C. law preferred. Age 25 to 45. Starting salary $375. Order No. 5-1293.

NATIONAL EMPLOYMENT SERVICE
1039 Johnson St.

WE REQUIRE A QUALIFIED person, age 22 to 32, for our administration office. Successful applicant must be capable of meeting the public, be bondable, have bookkeeping and typing experience. Pleasant personality and supervisory ability. A special interest in boating and outdoors would be a definite asset. References required. Starting salary $275 per month. Apply, in writing only, to the Manager, Oak Bay Marina, 1327 Beach Drive.

MATRON REQUIRED FOR 30-BED general acute hospital, to take charge June 1st. Position requires matron to work with and direct nursing staff of 20. Salary commensurate with experience and qualifications. Private accommodation. Pleasant country town with beautiful mountain scenery, 3 hrs from Vancouver on T.C. Highway. Train and bus service. Please contact Administrator, St. Bartholomew's Hospital, Lytton, B.C. Day phone 455-2222, night 455-2266.

THE CANADIAN RED CROSS Society urgently needs responsible housekeeper for short periods of 24-hour duty. Capable of taking over household duties and the care of children. Salary assured by the above society and uniforms supplied. Phone 382-5135 for appointment.

HEAD NURSE FOR POST ANAESthetic room required now for a modern well staffed and equipped department caring for approximately 35 patients daily. Must be eligible for B.C. registration. Apply early to Director of Nursing, Royal Jubilee Hospital, Victoria, B.C.

CREDIT CLERK EXPERIENCED in opening new charge and budget accounts for customers and explaining the various payment plans available. Apply National Employment Service, 1039 Johnson, order No. 5-1444.

COLLECTION CLERK REQUIRED for department store. Experience in collection work regarding delinquent accounts and good typing necessary. Apply National Employment Service, 1039 Johnson, order No. 5-1261.

HOUSEKEEPER FOR WIDOWER with 4 children, 1 pre-school. $150 per month. Live in with weekends off. Phone Churchill 245-2978 after 6 p.m. or write Box 742, Ladysmith, B.C.

MANAGER'S SECRETARY; EXperienced in typing, shorthand, dictaphone and filing. Senior position. Previous experience required 386-9746.

WANTED — WOMAN FOR GENeral housework. Live in, family of two. Highest wages. Apply 5-1419. NATIONAL EMPLOYMENT SERVICE.

OLDER WOMAN TO DO CLEANing and occasional babysitting. Must have own transportation, Lake Hill district. 479-4505.

WOMAN 25-35 FOR GENERAL housework and answering phone. Live in or out. Apply Victoria Press, Box 349.

WANTED—SMART YOUNG GIRL for steady work in photo-finishing plant. Apply Victoria Press, Box 330.

BEAUTY SEAL, CANADIAN COSmetic of prestige has openings for part and full time representatives. For interview, phone 477-6424.

OPPORTUNITY
Exclusive sales rights for Avon Cosmetics available to capable energetic women. Phone EV 4-7345.

BABYSITTER WANTED, MY HOME, 8 a.m. - 6 p.m., Mon. to Fri., 4 children, adult only. Must be reliable, $100 per month. 479-8928.

EXPERIENCED WAITRESS REquired at once. Apply hostess at Hotel Douglas.

HOUSEKEEPER WANTED FOR gentleman. Non-drinker or smoker. Live in. EV 3-6503.

WARD AND KITCHEN HELP, 5 days a week for small private hospital. EV 2-6322.

RELIABLE HOUSEKEEPER FOR small boarding house. Live in. EV 4-5249.

JANITRESSES WANTED IMMEDiately. Victoria Press, Box 359 or phone 383-2213.

WAITRESS FOR GUEST HOUSE. Split shift. Phone 383-6774.

HOUSEWORK DONE ON FRIDAYS. EV 6-2638.

CLEANING LADY FOR FRIDAYS. 477-6944.

BABYSITTER NEEDED IMMEDIately. Willows area. 386-8544.

WAITRESS AND GRILL COOK wanted. 382-9946.

HOUSEKEEPER AND COMPANION for elderly lady. EV 5-2286.

27 TEACHERS WANTED

CLERK-TYPIST I
for the
GREATER VICTORIA CENTENNIAL SOCIETY

36 BUSINESS SERVICES AND DIRECTORY

Carpenters

G. P. HEWES
Anything designed and built. For something new and completely different, dial the living number. 479-4567.

SUNDECK TIME IS HERE
Are your stairs safe? General carpentry finishing. B. Fowlie. Phone EV 6-2808.

SPECIALIZING RUMPUS ROOMS, sundecks, cabinets, carports tiling, alterations, general carpentry. Free estimates. Bob Mackenzie. 383-6191

QUALITY WORK AT REASONABLE rates. Additions, renovations, etc. Estimates plans. Glover 658-5320

ENGLISH CABINET MAKING Kitchen cabinets, general carpentry. Free estimates. G. Coultas. 479-1965.

EXPERIENCED CARPENTER IN finishing, cabinets, alterations and repairs. Hour or contract. 479-4349.

EXPERT WORK DONE ON KITchen cabinets, rumpus rooms. Interior finishing. Phone 384-6801.

ALTERATIONS, CARPENTRY, cabinets, finishing. 479-2907.

CARPENTER, SEMI - RETIRED. Reasonable rates. 382-4307.

FRAMING, FINISHING AND GENeral carpentry. Call O.A.K.; 477-3402.

Carpets and Linoleum

ARMSTRONG'S & DOMINION OIL Cloth's latest in inlaid and Corlons, latest in tiles. Qualified experts on our carpets and linoleum floor. Supplied and installed. Standard Furniture Co. 737 Yates St. EV 2-9111

HOURIGANS CARPETS AND LINOS Ltd.—Carpets, linoleums, Ceramic-plastic Tiles, supplied and installed. Free estimates. 715 Pandora. Phone EV 6-2401.

Cement

ANYTHING IN CONCRETE SWIMming pools, pre-cast septic tanks, etc. Cement mixer for rent. Rock blasting. W. & N. Trace 479-3671

FRED REYNOLDS — CONCRETE placing and finishing. Free estimates. Phone 384-4483.

A. R. DEGENDT
Cement Contractor—Free estimates
Phone 385-5584

CONCRETE FLOORS, SIDEWALKS, drain tiles and sewer work. Phone 478-4506. R. Lowe.

DRAINS, SEWERS, CEMENT. EV 4-6306. Frank Politano. EV 3-3495

TILE DRAINS, SEWERS, CEMENT and odd jobs. Welch. EV 2-8662.

CEMENT AND DRAIN WORK
Birkett GR 9-2889

THE VICTORIA CEMENT MAN Ltd. Jeanpierre. GR 9-4987.

Clean-Up Service

RUBBISH HAULED, BASEMENTS cleaned. Have commercial vacuum cleaner. Fences built. Drains laid EV 4-6718 anytime. Free estimates. J. C. Van Nes.

J. & H HANDY MAN SERVICE Basements and yards cleared. Rototilling, odd jobs. Free estimates. Howard 479-5760 Jim 383-0345

BASEMENTS, YARDS CLEANED. Rubbish hauled. Licensed. 478-6817

BASEMENTS CLEANED, RUBBISH hauled, etc. 386-7435.

ANY TYPE OF RUBBISH HAULED. EV 3-3964. GR 9-5920.

YARDS, BASEMENTS CLEANED. Junk hauled away; cheap. 656-8251.

GARDEN, BASEMENT, CLEANUP 478-2658.

Contractors

FARMER CONSTRUCTION LTD.
Repair Dept.
Alterations, concrete, carpentry and sewer work. Phone 388-5121.

FRASER CONSTRUCTION LTD.
Renovations, Sundecks, Repairs
Free Estimates—New Homes
Phone 382-8255 Anytime

MYERS & HILL-TOUT
Repairs and Alterations
Swimming Pools
383-1813 or 388-4625

LUNEY BROS. & HAMILTON
Repairs, alterations — EV 2-4218.

MARCUS * ASKEW
Home Improvement Co. Ltd.
Victoria 383-5490

G. H. WHEATON, LTD.
Repairs, Alterations EV 2-2139

LITZ HOUSE MOVING
Raising and levelling. Star Oil. GR 9-6714 385-6853

J. B. W. CONSTRUCTION. AS LOW as $11.25 per square foot. N.H.A., V.L.A. Renovating 656-2512.

KASAPI CONSTRUCTION. NHA and conventional homes, also commercial buildings 386-6191.

Fencing, alterations, carports, garages. Labor and materials financed. SAANICH LUMBER
EV 3-2486 EVES. EV 4-3508

FRAMING, FINISHING AND additions on houses. Call 384-0043.

GENERAL CARPENTRY AND alterations. H. Pistell EV 2-8602.

GARDNER CONST., SPECIALISTS in alterations, repairs. GR 9-1861.

HOME REMODELLING
Free estimates. 385-4030.

Draperies

FASHION DRAPERIES, DRAPERY tracks supplied and installed. Phone GR 9-7060 for free estimates.

DRAPERIES, EXPERTLY MADE cushions, bedspreads. EV 3-6930.

Dressmaking

COUTURE DRESSMAKING FOR that total look. The Fashion Craft Shop, 28 Burnside W 385-1342.

DRESSMAKING SUITS, COATS, alterations. 2525 Avebury. EV 3-8974.

DRESSMAKING, SUITS, COATS, alterations. 479-7235.

Dress Rentals

FORMALS — WEDDING OUTFITS. The Fashion Craft Shop, 28 Burnside Rd. W. 385-1542.

Equipment Rentals

RENTALS LTD.
Complete line of Cranes, shovels, drag lines, back hoes, air compressors and accessories.

MUTUAL EQUIPMENT
Days 386-6155 Evenings 658-8278

Electrical Contractors

OLDER HOMES REWIRED. Appliance connections. We finance through B.C. Hydro Plan. EDDY'S ELECTRIC EV 5-7668

ELECTRIC HEATING
WIRING HYDRO FINANCED
YORK ELECTRIC. EV 3-7308

EXPERT WIRING ON NEW or older homes. Hydro financed. McCoy GR 9-5931.

Flooring and Sanding

ALL TYPES OF FLOORS EXPERTly cleaned, waxed and polished by machine. Homes our specialty. Gregg's. Established 1920. EV 4-5022

Furriers

RESTYLING. NEW PATTERNS. Jackets, coats, stoles, hats, collars. Will call. 18 years same location. Paul. 205 Beach Drive. EV 2-3330.

Glass and Glazing

Gutter Cleaning and Repairs

RENEW, REPAIRS, CLEANING Gardiner Services, 386-6822, 382-3790.

Hairdressers

SPECIAL OFFER. PERMS. NEW Ray Beauty. 920 Pandora. 384-3644.

PROFESSIONAL HAIRDRESSING service for shut ins. EV 4-6902.

READ AND USE
The Classified Ads Daily.

36 BUSINESS SERVICES AND DIRECTORY

Jewellers

BIRKS
JEWELLERS — SILVERSMITHS
Jewellery and silverware skilfully repaired or made over by Birks craftsmen. Silverware repaired and replated. All watch repairing done in our shop and guaranteed for one year. Pearls and beads restrung. Diamonds and precious stone jewellery sold on consignment. Estimates gladly given without obligation.
706 YATES STREET EV 2-4241

Landscaping

ISLAND LANDSCAPING
Lawn, rockwork, patios, tractor work, call anytime
Slavko, 386-8660
John, 386-3544

AVAILABLE ON FAIR DEAL. Rock walls, lawns, etc. Emil, 382-3714.

MODERN LANDSCAPING, RELIsigning. Complete lawn service. 386-7435.

LANDSCAPING, GARDENING, fast workmanship. Phone 479-1290 after 6 p.m.

ROCK WORK, NEW LAWNS, clean-up, etc. Please call 479-2190 anytime.

TED FLOOR, DUTCH LANDSCAPer. Lawn specialist, garden maintenance. Terms. 656-8017 after 6 p.m.

CABRITA LANDSCAPING. LAWN, garden, rock work, patios, etc. 479-3823.

BARBER LANDSCAPING
Rock Work, Patios, etc. Lawn specialists. Terms. EV 2-8323.

VICTORIA'S LEADING NURSERY. Free estimates and planning. Layritz Nurseries GR 9-3434.

CUSTOM DESIGN LANDSCAPING C. G. Mortensen. 382-0301

Lawn Service

POWER RAKE AND AERATE 40'x50' LAWN, POWER RAKED, only $5. Also dense, vertical aerating. For thick drought resistant turf, free estimates. Richey 383-0842

LAWNS POWER EDGED, TRIMmed, $4. Average lawn. Old lawns renovated. Free estimates. Richey, 383-0842.

POWER RAKING, AERATING, fertilizing. Reasonable rates. Free estimates. Bruno, EV 3-5668.

POWER MOWING, $2 AN HOUR. 384-3062.

EXPERT LAWN CUTTING SERVice, reel and rotary type. 479-3373.

Miscellaneous

HILL'S HOME MAINTENANCE. Painting, tileing, glazing, window cleaning and light carpentry. Free estimates. 478-4747 anytime.

Painters and Decorators

E. PETERSON
Paper hanging and painting interior and exterior. First class workmanship. 30 years' experience. For free estimates call 384-6812.

INTERIOR AND EXTERIOR painting. Spray, brush. Efficient, modern equipment. Part or whole job. Our estimates will surprise you. EV 2-4724 (eves.).

PAPERHANGING, PAINTING
First-class work. Immediate service. No job too small. Call Tommy Harker. EV 3-8773. personal decorator. 30-years experience.

WEBB & SON
EV 4-6327 Paperhanging, painting Quick, clean, reliable. First-class workmanship. Thirty years' experience Victoria. Terms if desired.

PAINTING, PAPERHANGING, stucco painting. D. Smythe. Ph EV 2-3837.

PAINTING AND DECORATING Reasonable rates, satisfaction guaranteed. Terms. EV 2-7885 GR 9-2473.

Painters and Decorators

WHY WAIT?
Spruce up the interior of your home now. Let professionals do it and avoid the mess. Satisfaction guaranteed. Painting and paint washing. Free estimates.
GREGG'S PAINTING
Contract Dept. EV 4-5023

ISLAND DECORATORS
Painters Paperhangers
Spray Painters
Plaster Repairs
Convenient Time Payments
EV 3-9059 Eves. EV 2-1479

CLARK & PATTISON
PAINTING CONTRACTORS LTD.
Brush or spray Paperhangers Texture and vinyl work. Will do all or part of any job. Paint store (BAPCO and GENERAL Paints) and rentals of all painters' equipment. Terms if desired. Phone EV 4-0443. 760 Princess Avenue.

WHEN IT COMES TO PAINTING
Come to Ted Hill-Tout
Complete painting and decorating service — interior and exterior. Free Estimates — Terms Available
Ted Hill-Tout Decorator
1920 Oak Bay Ave. EV 4-6322

EXTERIOR — INTERIOR
Special low prices. Call for free estimate. Douglas 388-5761.

ALEX MORAN, PAINTING AND decorating. 386-7219 after 5.

PAINTING AND DECORATING. Free estimates. 479-6301.

Pawnbrokers

INCLUDING YOUR WIFE'S
WE PAWN MOST THINGS—
For money in a hurry you can't eat Victoria's best known PAWNBROKER, 617 Johnson St. Phone EV 3-9512 Opposite Pet Shop.

Photo Engraving

PHOTO ENGRAVING
Half Tone Line and Color
Engraving Commercial Art
ISLAND ENGRAVERS
649 Pembroke just below Douglas
Phone EV 2-8831

Plumbing and Heating

PITT & HOLT LTD.
J. WELHAM, Prop.
Sheet Metal Work, Plumbing, Heating Installations, Oil Burners.
602 Esquimalt Rd. EV 3-7413

P. M. GRAHAM — 384-5805
Repairs, alterations, installations

ERNIE LECKIE
Installations and repairs. 385-7433.

Portraits

WEDDING PORTRAITS
At Estevan Studio, 2584 Estevan Ave. (near Willows Beach), one block off Uplands. Easy parking. Please call in person.

Repair Service

Finest workmanship in repairs. All makes of refrigerators and freezers. Kirk's Appliances, 382-8723.

Roofing, Insulation and Siding

VICTORIA ROOFING AND INSULATION CO. LTD.
Asphalt shingles, cedar and shakes, gutters and wall tile. Free estimates.
NO DOWN PAYMENT
EASY TERMS
817 Fort Street EV 3-2331

PARKER JOHNSTON LTD.
1314 Broad St. EV 2-9181
ROOFING, INSULATION at its very BEST. Over 50 years' combined experience to stand the TEST.

Tree Service

SCIENTIFIC PRUNING, SPRAYing, removal. Large shade and fruit trees. Power stump chipper. Insured. Chas. A. Cowie, Tree Surgeons Ltd. EV 2-1676; eves EV 3-1668

CATERPILLARS
Spraying, pruning, free estimates 477-4169 and 385-6844.

"THE TREE MAN" — Insured, reasonable. EV 4-1645, EV 4-5296.

37 PROFESSIONAL SERVICES

Blueprints

CUSTOM DESIGN PLAN SERVICE NHA and VLA specialists. Call Mr. Jones 385-2226 or EV 4-5112. Victoria Construction Ltd.

HAVE YOUR HOME DESIGNED by EXPERTS. VLA or NHA. Ph. 384-7780 or 479-7151.

DESIGN SPECIALTIES
Creative home designing, popular, custom, stock plans, 382-7374.

39 PERSONALS

RESPECTABLE, NICE LOOKING Canadian widow, 57, small pension, would like to meet gentleman, similar circumstances, non drinker, in good health, not over 65, prefer one who has boat or trailer and is fond of outdoor life. Reply Victoria Press, Box 343.

SINGLE MAN, MID 40s, STEADY worker, car, wishes to meet unattached woman, 35-50. Victoria Press, Box 358.

WANTED—WITNESS TO AN ACCIdent April 10th, 5 p.m. at Douglas and Saanich Rd. Please phone 385-9795. Mr. Anderson.

ALCOHOLICS ANONYMOUS
Contact EV 3-0415 or P.O. Box 1, Victoria, B.C. Confidential.

40 BUSINESS PERSONALS

MEMBERSHIPS
NOW AVAILABLE
The Sauna Lounge
1329 Cook 384-3321
From 10 a.m. By appointment.

JUST OPENED — EXCLUSIVE — Espresso Coffee Bar. Queen Victoria Inn, opposite Thunderbird Park.

ARTISTS INTERESTED IN SOCial art club please phone 479-6060. EV 4-3314.

Anyone knowing anybody with Psoriasis, tell them to try Psoranty—they'll be glad you did.

WELL-KNOWN PALMIST AND clairvoyant. Health, career, happiness. 386-0261.

NEW FRIENDS, NEW HORIZONS. Mrs. B. Hall, Anonymous Marriage Bureau, P.O. Box 337, Victoria.

THE TELEPHONE CLUB, UNattached members in Victoria and area Box 206, Vernon, B.C.

EXPERIENCED TEA CUP READer. Private or groups. Call 388-4068.

41 TRADE SCHOOLS

ENROLL NOW
IBM
Key Punch, Computer, Tab accounting.
(8 IBM Machines)
Computer on premises
DRAFTING
(Men or Women)
Structural, Mechanical
Typographical.
McKAY TECHNICAL INSTITUTE
Victoria Press Box 352

HEAVY EQUIPMENT
Earn big pay as operators or mechanics. We train on live equipment—shovels, dozers, scrapers, graders. For information write Greer Tech., Victoria Press, Box 121.

42 EDUCATION

TUTORING
The end of the term is approaching. Extra help may guarantee promotion. Higher marks may even claim a recommendation. Don't wait for defeat. Enrol now and receive individual help from experienced tutors.
UNIVERSAL TUTORING COLLEGE
(Van. Isle) Ltd.
PHONE 386-3478 ANYTIME

MAKE SURE
you pass that exam! Successful and individual coaching in
FRENCH, GERMAN, SPANISH, LATIN, ENGLISH
at any level. Moderate prices.
COLLEGE OF LANGUAGES
Direction: Egon Kelch
1044 Burdett — EV 2-2668

TUTOR, FRENCH, MATH., NEW and old method. EV 2-7866.

NEED HELP TO PASS? TUTORING French. 386-1501.

60 FUEL

Coal

Stove and furnace coals. Diplomat Cobble, $19.85 per ton. Pres-to-logs, delivered or pick up at yard.
ROSE FUEL CO. LTD.
383-1185 1700 Douglas

ALBERTA SOOTLESS DIPLOMAT coal. Nut $17.50; egg $19.75; lump $20.85. Presto-Logs. Richard Hall & Sons, since 1882. 746 Fort. EV 4-1431.

PRES-TO-LOGS
240 — $21. 120 — $10.50; 8 sacks kindling $3.90. Williams Coal. EV 2-9395.

Oil

STOVE AND FURNACE OIL metered delivery. Ideal Fuel Co. Ltd., EV 2-4622. EV 2-2832.

Wood and Sawdust

DRY CORDWOOD FIR
Douglas 100% fir, best quality. Big loads. All hand-split 2½ cords, $18. 2½ cords dry peeler logs, $21. Sawdust for fuel and fertilizer.
Dry land millwood, 2½ cords, $16 Kiln dry, planer ends 2½ cords, $16. Dry cedar wood, 2½ cords $10.
DHILLON FUEL CO.
EV 3-3811 and EV 2-0459

SPECIAL — SPECIAL
DRY INSIDE FIR
Hand loaded, very clean, 12' lengths. For furnace, fireplace, kitchen range.
FIR PLANER ENDS
Kiln dry, 2x4, 2x6, 2x8, 2x10. Stove lengths. Agricultural sawdust, shavings. Immediate delivery.
SOOKE FUEL CO.
EV 2-2211 EV 3-8925

TOTEM - LOGS
240 LOGS $15.50
Delivered to basement storage.
HARKNETT FUEL
2333 Gov't. St. 384-9381

Fertilizer-Sawdust
Double screened for barns and gardens. By bulk or blown. Prest-to-logs. Pick up or delivered. Dry shavings — Special
Two weeks only
3 units $5.95
Ideal Fuel Co. Ltd.
EV 2-4622 EV 2-2832

WOOD — WOOD
DRYLAND FIR WOOD
(Never been in water)
Clean Slabs and Blocks
2½ Cords $14.95
BEST FUEL CO.
EV 4-5824

DRYLAND FIR — STOVE lengths, clean. Good for furnace, fireplace or kitchen. Ready to burn. 2 cord — $15.00.
O.K. Fuel. EV 6-3414

PLANER ENDS, HAND - PICKED, 2x4, 2x10. Basi Bros., EV 4-6780.

61 BUILDING SUPPLIES

S. J. PEDEN LTD.
Building Supplies
! !SPECIALS ! !
FIR PLYWOOD

UNSANDED			SANDED
5/16" — 2.46	4x8	¼" — 3.47	
⅜" — 2.89	4x8	⅜" — 4.42	
½" — 4.01	4x8	½" — 5.68	
⅝" — 4.96	4x8	⅝" — 6.89	
¾" — 6.03	4x8	¾" — 7.68	

CEILING TILE
4 sizes—64 sq. ft. ctn., only — $8.88
VINYL ASBESTOS TILE
9x9 1-16 gauge — 10½c
12x12 Mosaic — 25c
TREMENDOUS COLOR CHOICE
CORRUGATED P.V.C. Panels — White - Green - Yellow:
26" x 8' — $2.79
26" x 10' — $3.59
26" x 12' — $4.49

MAHOGANY DOORS
Excellent Stain and Paint Grade
All Sizes Available
2'0"x6'6"x1⅜" and under, ea. — $5.26
2'4"x6'6"x1⅜", each — $5.65
2'6"x6'6"x1⅜", each — $5.89
2'8"x6'6"x1⅜", each — $6.33
Open All Day Saturday
S. J. PEDEN LTD.
2855 Quesnel St.
Between Market and Topaz
One Block East of Douglas
Phone 386-3464

FENCING FOR LESS
50-ft. picket fencing — $18.50
50-ft. basket weave fencing — $28.50
12'x20' CARPORT, complete — $105.00
12'x20' GARAGE, $155 plus roofing.
ORDER NOW — All materials for 12'x12' basement room, from $150.
SAANICH LUMBER YARDS
4041 Douglas St. EV 5-2486
Near the Mayfair Shopping Centre
Open Six Days a Week

61 BUILDING SUPPLIES

STEWART & HUDSON LTD.
418 Gorge Road East,
Victoria, B.C.
OPEN ALL DAY SATURDAY

SALE ! SALE !
MAHOGANY DOORS
No. 1, Stain Grade

2'6" x 6'6" x 1⅜"	$5.29
2'8" x 6'6" x 1⅜"	$5.29
1'10" x 6'6" x 1⅜"	$5.29
2'0" x 6'6" x 1⅜"	$5.29
2'4" x 6'6" x 1⅜"	$5.69
2'6" x 6'6" x 1⅜"	$5.89
2'8" x 6'6" x 1⅜"	$6.35

SALE ! SALE !
FIR PLYWOOD

Unsanded		Sanded
4' x 8' x 5/16"	$2.39	—
4' x 8' x ¼"	—	$2.99
4' x 8' x ⅜"	$2.79	$3.59
4' x 8' x ½"	$3.79	$5.19
4' x 8' x ⅝"	$4.79	$5.99
4' x 8' x ¾"	$5.79	$6.99

TRENDWALL GROOVED
EXTERIOR PLYWOOD
4' x 8' x ¾" — $3.88
SALE ! SALE !
ARBORITE — PLASTIC LAMINATE
48" x 96", Woodgrains — $15.95
60" x 110", Swedish Glitters, Pink and Blue — $74.98
50" x 110", Swedish Glitters, White, Sand and Turquoise $16.88
SALE ! SALE !
PLASTIC, ROOFING
White — Yellow — Green — Clear
26" x 96" sheet $2.37
SALE ! SALE !
CITATION WOODGRAINS
Elm — Teak — Ash — Rejects
4' x 8' x ⅛" — $3.99
SALE ! SALE !
DECORA PAINT
Quality GUARANTEED by MONAMEL
ALL AT ONE LOW PRICE
Exterior — Interior — Porch
Latex and Oil Base
Excellent Color Selection
Quart — $1.69
Gallon — $5.88
CHARGE ACCOUNT, BUDGETS
STEWART & HUDSON LTD.
Gorge and Dunedin 386-3211

FOR THE GARDENER &—HANDYMAN
STEPPING STONES — from 25c
GARDEN STAKES — per bdle. 50c
Ready Mix MORTAR, any quantity.
Quick Mix Concrete and Topping.
ALBITOL — Best on the market for bonding new concrete to old surfaces.
P.T.C. Bonding agent for plasterers.
TOOLS FOR ALL TRADES.
Open Saturdays till 1 p.m.
ISLAND BUILDING SUPPLY COMPANY LTD.
575 Gorge Road East EV 2-8178
Opp. B.C. Hydro Bus Depot.

Phone 386-2121 to place Your Classified Advertisement

61 BUILDING SUPPLIES

R. A. GREEN LUMBER CO. LTD.
MILLWORK SPECIALISTS
OUR NEWLY ORGANIZED FACTORY CAN PRODUCE TO YOUR REQUIREMENTS
KITCHEN CABINETS
QUALITY WORKMANSHIP
SEE US NOW
FREE ESTIMATES
BOAT BUILDERS
YELLOW CEDAR — OAK
MARINE PLYWOODS
You need it — We have it.
DOUGLAS ST. 385-9774-5

WHY PAY MORE?

4'x7' Veed mahogany	$3.29
4'x8' Veed mahogany	$3.75
4'x8' No. 2 Teak prefin	$3.99
4'x8' No. 1 Sandalwood PF	$4.95
4'x8' Veed Cotwall	$4.95
4'x8' 4'x4" sq. Prefin	$7.25

LANGFORD
BUILDING SUPPLY
OPEN SEVEN DAYS A WEEK
940 Goldstream Ave. GR 8-1724

MAIN ITEMS ON RADIO STATIONS

AM Stations: CJVI—980; CFAX—1070; CKDA—1220; Victoria. CJOR—600; CBU—690; CKNW—980; CKWX—1130; CHQM—1320; CFUN—1410; Vancouver. KIRO—710; KOMO—1000; KING—1090; Seattle.
FM Stations: CFMS—95.5; Victoria. CKLG—99.3; CFQM—103.5; CBC—105.7; Vancouver. KLXI—105.7; KLSN—96.5; KING—98.1; KIRO—100.7; KETO—101.5; Seattle. KTNT—97.3; KLAY—106.1; Tacoma. KGFM—105.3; Edmonds.

Most stations broadcast news bulletins on the hour and on the half-hour at early morning and evening peak periods.

Major newscasts: CBU: 9 a.m., BBC news; 7 p.m., national news. CFAX, CKDA and CJVI: 8 a.m., 12:30 p.m., 6 p.m., 10 p.m. KIRO: 6 p.m. KOMO: 6 p.m., 10 p.m.

TONIGHT'S FM FEATURES

6:00: KLSN: Rhapsody: Montenegro and his orchestra with the Robert Maxwell harp.

6:10: CFMS: Stereo Serenade: Al Hirt, Marty Paich, Franck Pourcel, Trio Musette, Werner Muller.

7:30: CFMS: Dimensions in Stereo: More Dimensions Three.

8:00: KLSN: Evening Concert presents compositions by Von Suppe, Franck, Haydn, Schubert and Strauss.

8:05: CFMS Revue: Judy Garland at Carnegie Hall, The Travellers on Tour, Fred Waring, comedy from the Bickersons, Don Ameche and Francis Langford.

9:00: CFMS: Gala Performance: Anna Moffo, Capriccio Italian (Tchaikovsky), Yehudi Menuhin, Erick Friendman.

10:00: CFMS: Dutch Concert Hall: Overture "Le Carnaval Romain" (Berlioz): Symphonic movements from "Psyche" (Franck); Second Suite from ballet "Daphnis et Chloe" (Ravel); Symphony No. 3 (Willem Pijer).

11:00: CFMS: Prelude to Midnight: Soft lights and sweet music: Impressions of Japan by Dave Brubeck, Andre Previn, Osoar Peterson.

TONIGHT'S HIGHLIGHTS

6:30: CBU: Critic at Large. Talks with Sydney Risk, adjudicator at the Regional One-Act Drama Festival, and a review of the Vancouver symphony season

7:05: CBU: Metronome. Music in Canada.

8:05: CBU: Now I Ask You. Literary quiz.

8:30: CBU: The Bartered Bride.

10:10: CBU: Jazz Canadiana.

11:03: CBU: Carse Sneddon Quintet. Dance music.

11:30: CBU: Dance Date.

12:08: CBU: Midnight Jamboree.

SUNDAY'S FM FEATURES

9:00: CFMS: Sunday Morning on CFMS: Andre Previn, Peter Nero, Peggy Lee, Marty Gold, Andre Kostelanetz, Carol Channing, Boston Pops; Carmen Fantasy; music of J. Strauss.

12:00: CFMS: Melody Fare: Percy Faith, George Shearing, Mantovani, Kenneth McKellar; Wagner's Lohengrin Prelude.

2:00: CFMS: International Hour: Music of the Swiss Alps; the Czardas with Pali Lakatos and violins.

2:30: CFMS: Folk Songs of the Low Countries: From Holland.

3:00: CFMS: Invitation to Classics: Romeo and Juliet ballet suites (Prokofiev).

4:00: CFMS Revue: Bud and Travis, Miles Davis, Great Band Era, the Bickerson's Wedding Anniversary.

5:05: CFMS: Gala Performance: Graduation Ball Ballet (Strauss- Dorati).

5:45: CFMS: Portrait of a Leader: Lester B. Pearson, prime minister of Canada, an assessment, and of the role he has played on the world stage during the last twenty years (BBC).

6:10: CFMS: Stereo Serenade: Music soft and relaxing for dining.

6:30: CFMS: Melodies of the Masters: Starlight Waltzes, music of Grieg, Machael Rabin plays Kreisler's "The Old Refrain," Two Hundred Voices sing "How Lovely Is Thy Dwelling Place."

7:00: CFMS: Around the World: Dancing Around the World—Poland, Greece, Mexico, Italy and Spain.

7:30: CFMS: Dutch Folklore Relived: Performed by members of the Amsterdam Concertgebouw Orchestra with chorus.

8:05: CFMS: Stereopera: "Tosca," Leontyne Price, Giuseppe Di Stefano, Giuseppe Taddei, Vienna Philharmonic, Vienna State Opera Chorus. This is followed by orchestral music from "Butterfly."

SUNDAY'S HIGHLIGHTS

10:30: CBU: The Luck of LaChance. A documentary on the Rogers Pass Slide of 1910.

12:30: CBU: Continental Rhapsody.

2:03: CBU: CBC Showcase.

3:05: CBU: CBC News Special: Marxism to Maoism.

4:03: CBU: Summer Sunday.

6:00: CBU: Sherlock Holmes.

6:30: CBU: Carl Tapscott Singers.

7:30: CBU: Musical Program.

8:03: CBU: CBC Stage.

9:03: CBU: Concerts From Abroad.

11:03: CBU: Project '66. Roth Duchamps.

61 BUILDING SUPPLIES

MOORE-WHITTINGTON LUMBER LTD.
NEW SHIPMENT by POPULAR DEMAND
PREFINISHED IVORY TONE RANDOM V GROOVE SEN PLYWOOD
4x8x3/16 — per sheet $9.18
PURCHASE YOUR SCREEN DOORS NOW AND SAVE SUMMER PROBLEMS.
STOCK SIZES, all screen, screen and panel bottom, FIR frames with enamelled screen wire $7.85 and up.
INCLUDING hardware of CATCH, PULL and HINGES.
HARDBOARD
DOOR DISCOUNT SPECIAL
BASKET WEAVE
FENCE
LUMBER SPECIALS
* * * *
SEE M-W SIGN
HARDBOARD

¼x4x4 Square P.V. Hardboard Reject PLAIN PANELS at .89 each
¼x4x8 V.F.O. Hardboard Random PLANK PANELLING, $2.85
¼x4x8 ASPENITE Particle Board Solid Sheathing Grade, $2.89
SUN GLOW CORRUGATED POLYVINYL, Heavy Grade, 7-oz. 5 colors: White, Green, Turquoise, Yellow, Coral
26" x 96" — $4.50
26" x 120" — $5.45
26" x 144" — $6.50

DOOR DISCOUNT SPECIAL
A limited quantity of Mahogany Ribbon Grain Doors at discounted prices.

	REG.	SPECIAL
2-4x6-6-1⅜ Mahogany ribbon doors	$12.05	$6.44
2-8x6-6x1⅜ Mahogany ribbon doors	$13.20	$7.10
2-8x6-8x1⅜ Mahogany ribbon doors	$13.20	$7.10

PRE-HUNG, PRE-FITTED—INSIDE DOOR AND FRAME. A very limited quantity of these pre-hung, pre-fit units, complete with Stanley butts and Kwikset latch sets.
Complete as described above, with standard jamb:
2x0 x 6-8 x 1⅜ — $19.40
2-4 x 6-6 x 1⅜ — $19.40
2-6 x 6-6 x 1⅜ — $19.40
2-8 x 6-8 x 1⅜ — $19.40
BASKET WEAVE FENCE
FENCE NOW with basketweave pattern—½x6 or ⅜x8, 18' lengths. Fence 42" high at 33c lin. ft.
LUMBER SPECIALS

		6-ft.	8-ft.
1x2 Dressed Boards:	12 pcs per bdle...	—	$1.38
	Per piece	—	.12
1x4 Dressed Boards:	6 pcs per bdle ...	.79	$1.20
	Per piece	.15	.22
1x8 Dressed Boards:	4 pcs per bdle ...	—	$1.20
	Per piece	.22	.32
1x6 Drop Siding boards		.22	.32
2x3 dressed lumber		.20	.44
2x4 dressed lumber		.26	.56
2x6 dressed lumber		.40	—
2x8 dressed lumber		.53	—
2x10 dressed lumber		.70	—

* * * *
SEE M-W SIGN
OFF BAY STREET, JUST WEST OF GOVERNMENT, 2614 BRIDGE STREET.
PHONE 386-1331

CUBBON LUMBER
515 Alpha Street 386-3288
CEDAR BY THE CAR LOAD !
SOME ROUGH, SOME DRESSED pieces as follows:

1x3	Cedar, per lin. ft.	3c
1x4	Cedar, per lin. ft.	4c
1x6	Cedar, per lin. ft.	5c
1x8	Cedar, per lin. ft.	6c
1x10	Cedar, per lin. ft.	8c
1x12	Cedar, per lin. ft.	10c
2x4	Cedar, per lin. ft.	7c
2x6	Cedar, per lin. ft.	11c
2x8	Cedar, per lin. ft.	16c
2x10	Cedar, per lin. ft.	18c
2x12	Cedar, per lin. ft.	20c

CEDAR FENCE POSTS

	5 ft.	6 ft.	7 ft.	8 ft.	9 ft.
4x4	$ .78	$ .92	$1.07	$1.23	$1.38
5x5	$1.20	$3.44	$1.68	$1.92	$2.15
6x6	$1.73	$2.07	$2.42	$2.76	$3.10

CEDAR SPECIALS !

		8 ft.	10 ft.
2x6	Cedar, each	.40	.60
2x8	Cedar, each	.55	.80
2x10	Cedar, each	.70	$1.00

LUMBER SPECIALS !

	1,000 ft. lots
2x4 Econ. Random Cedar	$29.00
1x8 M/R Cedar Shiplap	$79.00
1x8 Econ. Cedar Shiplap	$35.00
1x8 Utility Hem. Shiplap	$65.00
1x10 M/R Cedar Shiplap	$79.00
1x10 No. 3 Cedar Siding	$53.00
1x6 T & G Flooring, Econ.	$32.00
2x8 and 2x10 Econ.	$29.00
2x6 Cedar Decking	$70.00
25 pcs. 2x3 8' M/R	$8.25
50 pcs. 2x4 6' Econ.	$9.95
25 pcs. 2x4 6' Cedar	$5.55
25 pcs. 2x3 6'	$4.85

CUBBON LUMBER
Open Six Days a Week to 5:30 p.m.

SAVE $ SAVE $ SAVE $
BUY DIRECT
WHOLESALE PRICES
LUMBER, PLYWOOD, INSULATION
Everything for the home builder. Before you buy, check our prices.
BARGAINS OF THE WEEK
SHIPLAP Per 1,000 b.m.
1x10, No. 2 and Btr. — $75.00
1x8, 1x10 M/R Cedar — 74.00
1x8 Fir — 55.00
1x8 Drop Siding No. 2 and Btr. — 65.00
DIMENSION LUMBER
2x4—8' Fir — 38.00
2x4—8' M/R Precut Studs — 75.00
2x4—R/L Good Grade — 37.00
2x6, 2x8, 2x10 Fir — 38.00
TIMBER AND BEAMS
3x8, 3x10 S4S Spec. lengths—For joists, beams, decking, shoring, etc. — 55.00
PLYWOOD SPECIALS
4x4 CEDAR POSTS, lin. ft. — 12c
4x6 POSTS, lin. ft. — 25c
We welcome all inquiries. FREE estimates. Immediate deliv. service to all Vancouver Island and Gulf Islands points.
HOME LUMBER BUILDING SUPPLIES
409 David St. EV 2-2211

JOGINDAR LUMBER CO. LTD.
1080 Goldstream Ave.
478-2621 478-1024

CUSTOM SAWING DIMENSION LUMBER AND TIMBERS
CEDAR OR FIR
TO PLACE YOUR CLASSIFIED AD PHONE DIRECT
386-2121

61 BUILDING SUPPLIES

BUTLER BROTHERS SUPPLIES LIMITED
KEATING STORE
Phone 652-1121
Open 6 days a week, 7:30 to 5:30
Enjoy the outdoors this summer. See our new outdoor-living display. Ideas galore for screen block walls, patios, do-it-yourself barbecues and brick planters.
Umbrella Tables — $13.95
Covers — 5.25
Umbrellas — 27.95
Assorted aluminum chairs, barbecues, charcoal, starter, etc.
Type L ½" Copper Pipe — 30c ft.
1x8 and 10 Cedar S/L — $76 M.
1x8 Fir S/L — $90 M.
4x4 Cedar Gutter to 20' — 32c ft.
over 20' — 35c ft.
4x4 Cedar Posts
5'—69c 6'—83c 7'—96c 8'—1.24
1x12 Spruce Shelving
22½c lin ft, 1x10—17½c 1x8—14½c
Ready-Mixed Concrete
Phone 652-1121
Deliveries on Saturday now available. We serve all Greater Victoria and the Saanich Peninsula with high quality concrete and on-time deliveries.
407 BAY STREET STORE
Phone 386-6388
Open Daily 7:30 to 4:30
Saturdays to Noon
SPECIAL: Bazari Bay red brick, only $40 M.
Ideal for planters, etc.
See us for pipe—All sizes in stock.
Transite — Vitrified
Concrete — Clay
Westex—the new and better roofing. We have all colors, all types. Plastering Products, Cement, Navvi Jack and Sand.
OPEN SATURDAYS TO NOON
BUTLER BROTHERS SUPPLIES LIMITED
Member
Victoria Home Builders Association.

62 FURNITURE

ATTENTION NEWLYWEDS
We can now offer you a complete 3-room BRAND NAME furniture group of top of the line furniture at an all-time low price. Your choice of chesterfield suites, dinette

67 STOVES AND FURNACES

WE HAVE
10 USED
ELECTRIC RANGES
30" . . . to . . . 40"
GUARANTEED
$89.95 . . . to . . . $89.95

MAIS FURNITURE
1821 Cook EV 5-2435

USED ELECTRIC RANGE SPECIALS
38" Norge Automatic, only ... $29.00
40" Frigidaire with deepwell ... 29.00
25" Acme with clock control ... 39.00
25" Viking with clock control ... 59.00
30" Frigidaire with clock control 49.00
30" Beach in fair condition ... 39.00
C. TAYLER
707 Johnson 383-3281

71 FARM IMPLEMENTS

BUTLER BROTHERS
TRACTOR SHOP
Headquarters for
proven
J. L. CASE
Utility and farm
equipment
Keating X Road 652-1121

MAYHEW and STRUTT
LIMITED
For the Finest in FORD
FARM and INDUSTRIAL
Equipment
2300 DOUGLAS Street
386-7704

PONY TRACTOR AND ATTACHments in excellent condition, $650. Crawler tractor and attachments, $200. Camper canopy to fit '62 - '63 models, $75. 656-3305.

TOP CONDITION, JOHN DEERE spreader, $300. Fertilizer distributor, model LF-8, $150. Armour Rock rake, A-58, $75. 656-1403.

ISLAND EQUIPMENT DUNCAN LTD. John Deere Dealer. Vic. Representative Jack Middleton — GR 9-4327.

CLIFFORD ROTOVATOR AND utility trailer, $500 or best offer. 385-4309.

WANTED—SPRING-TOOTHED CULtivator. 479-1566.

72 MACHINERY

1959 MERCURY TANDUM, 10 YD. dump; 1964 Caterpillar 955-H. Loader, 1¾ yd.; 1959 Michigan 125-A loader, 2¼ yd.; 1955 Hough Hud Loader, 1¼ yd.; P. H. Colin Cameron, Lake Cowichan, 749-3161.

73 TOOLS FOR RENT

Rototillers — Compressors
Rock Drills — Concrete Breakers
Pumps — Space Heaters — Mixers
Floor Sanders and Polishers
Al! Becker
2981 Tillicum EV 4-8414

74 GARDEN SUPPLIES

Fertilizer

LOST LAKE FARM
BUY DIRECT FOR SATISFACTION
5 types of cow manure from very old to fresh, with or without fine shavings—base, 2, 4 or 6 yards. We guarantee full measure and delivery of type ordered. 479-3941.

DUCK MANURE, 50c A BAG. Sidney Duck Farm, 656-1412.

CHICKEN MANURE — WE LOAD. U haul, $1 yard. 478-2900, 479-1073.

A-1 OLD COW MANURE, 2 YDS. $7; 6 yds. $19; bag 65c. 385-4356.

Garden Supplies

ONE SMALL GARDEN ROTOtiller, power to the wheels. Phone GR 7-1450, 3737 Cedar Hill Rd.

Plowing, Rotovating and Cultivating

AL PISTELL ROTOTILLING
POWERFUL MACHINE
ENTERS SMALL GATE
AVERAGE GARDEN $6.
EV 3-7345

Harold's Rototilling
Gardens, lawns. Powerful small gate machine. Low rates. Quick service GR 9-1337 or EV 4-8205.

C. STARCK ROTOVATING
lawns etc. Tractor and hand machines. (7th yr.) GR 9-8197, EV 3-1634

C & C ROTOTILLING. LAWNS, etc. Working man's prices. Phone GR 8-1879 or GR 9-4292.

HAVE YOUR ROTOTILLING DONE by experts. J. and H. Handyman Service. Phone Howard, 479-5760.

FLECK AND HOSKIN ROTOVATE, plow, cultivate, level, light clearing and post holes. GR 9-2285.

ROTOTILLING 478-2846
Langford-Colwood-Metchosin areas. Quick service — reasonable rates.

ANDY'S TRACTOR - ROTOVATE, plow level, post holes. GR 9-6529.

GARDENS ROTOTILLED, GATE machine. Reasonable. 479-3259.

GARDENS WORKED BY ROTOtiller. EV 5-3544.

JACK'S TRACTOR SERVICE ROtovate, plow level. GR 9-1368.

HAVE ROTOTILLER
WILL TRAVEL — 386-8532

DON'S TRACTOR SERVICE. PLOW, cultivate, rotovate, level. GR 7-8913.

Seeds, Bulbs, Plants, Trees and Shrubs

IN ORDER TO CONCENTRATE on our florist business, we are selling our entire nursery stock at lower than low prices. Alpine Aster, Esther Reed, Mich. Daisy, Veronica A.C., 30c; Pl. Aurea, Astilbe, 75c; Vinca, 20c; Mex. Orange, $1.25; Pampas, Mock Orange, $1. Lots more. Come see, daily, except Sundays.
JENNINGS 1701 RUBY

BEDDING PLANTS ON SALE now. Largest selection plants, low price potted plants and lovely fresh cut flowers at
HARRY'S GROCERY
1817 Oak Bay Ave. 383-4723

LOCAL GROWN DOUBLE GERANiums. All colors. New variety. First time on the market, "Queen Victoria." Open all weekend, after 5 during the week. 838 Craigflower.

FOR SALE. ROCK PLANTS, small shrubs, geraniums, wholesale prices. 4019 Saanich Rd. Ph. GR 9-4984.

ORCHID COLLECTION. 400 plants, 28 varieties, reasonably priced. 382-8247 or 382-1650.

THORNLESS LOGANBERRY TIPS, first year plants. 479-1189.

Top Soil, Rocks and Fill

LANGFORD TRUCKING AND EXcavating. No. 1 peat or loam topsoil, also manure, 6 7 or 8-yard load. COD only, please. W. A. Rudell, 478-3517.

SHREDDED PEAT SOIL—GARDEN sand, manure, gravel, fill. Soil and manure by the sack. E. Nixon Ltd., GR 9-1987.

Best METCHOSIN topsoil, no weeds or clay, excellent for lawns and flowerbeds.
LAYRITZ NURSERIES, GR 9-3434.

CLEAN FILL, ROAD GRAVEL, top soil. O. K. Trucking Co. Ltd. 386-3414.

BEST PEAT SOIL, ALSO CHICKEN manure, 478-2590 or 478-1073.

A-1 BLACK, CLEAN, PEAT SOIL, $3.50 a yard, 90c a sack. EV 5-4356.

MUST MOVE, SPECIAL, GOOD black topsoil. EV 4-9624.

79 SPORTING GOODS

PLAY GOLF. 8 IRONS, 3 WOODS, special putter, all high class clubs, caddy cart, new bag, balls, tees, ready to go, $100 cash. Phone EV 3-8128.

HOW TO CATCH THE BIG ONE! Check Ray's Sports Centre. Complete line of fresh and salt water fishing tackle. 385-6312 1692 Douglas.

NEW 308 HUSQAVARNA RIFLE with 3 power weaver scope and case, 658-5448.

HARDY FLY ROD, ¼ PRICE — Glass fly rod, new; 8' plywood boat. 722 Laurentian Place.

SELL OR TRADE — 308 NORMA mag. with 4X scope, 385-4981.

SET OF GOLF CLUBS, SOFTBALL equipment, 385-4371.

SKI CLEARANCE SALE 20% OFF. Peetz Ski Shop, 574 Johnson.

WET SUITS FOR SURFING. Scuba Shop, 1819 Douglas St.

36 Cal. cap and ball, $89; 22 Gecado Rev., $32; S. & W. 38 Special, $69; 9 mm. Walther, $59; 22 Texas Scout, $45; 12 ga. Saver Dble., $139; 300 Wetherby and 8x9 Redfield, $375; 7 mm. Browning Magnum and 2x7 Redfield, $299; 308 Win. Auto., $115; 243 Sav. 24", $119; 410 Belgian Dble., $59; 12 Fox Auto. Ejectors, $119; 308 Sav. and 4X Scope, $169.
JUST ARRIVED—303 H.P.
ROBINSON'S
1307 Broad St. EV 5-3429

THIS WEEKEND SPECIALS
12 gauge English double with ejectors ... $139.95
20 gauge Browning auto. Vent. rib and adj. pad ... $169.95
12 gauge Remington slug gun ... $99.95
16 gauge Remington pump ... $84.95
Ralph Wherry Sporting Goods
939 Esquimalt Rd. EV 3-7714

SINGLE 70-TANK RESERVE valve Scuba regulator, fiberglassed back pack, weight belt, nylon-lined wet suit, gloves and fins. Used twice, $145 or offer. Must sell, 382-5730.

80 BOATS AND MARINE

SPECIAL PACKAGE DEALS
Thorne's aluminum boats and Johnson Outboards.
* * * *
12-foot Crusader and 5-hp ... $478
12-foot Crusader and 6-hp ... $539
12-foot Crusader and 9½-hp ... $639
14-foot Crusader and 6-hp ... $598
14-foot Crusader and 9½-hp ... $689
When you buy THORNE'S ALUMINUM BOATS you buy the finest. All rivetted construction and built for salt water use with anodized aluminum.
Immediate delivery, easy terms and trades welcome.
USED BOATS
* * * *
17' THERMOLITE — hardtop with 75 h.p. Johnson and 5½ h.p. Johnson, Sleeper seats and 1300 lb. Tee Nee Trailer ... $2395.
15' SEA BABE — Hardtop with steering, lights and speedometer. Priced ... $595.
15'6" GLASCRAFT — and Johnson 75 h.p. with remotes ... $1595.
15'6" GLASCRAFT — with top, side curtains and mooring cover ... $595.
14' PETERBOROUGH — open ... $95.
16' FIBERGLAS — cutter deluxe with sleeper seats, top, side curtains, mooring cover. Evinrude 40 h.p. and 5½ h.p. complete ... $1695.
* * * *
SPECIAL
One only new deluxe GLASCRAFT, 15'6", Reg. $1095. — Sale $960.
* * * *
ANGUS MARINE
2220 Douglas EV 4-7431

BOATING SHOWCASE
VOLVO POWER
18' Thermoglass de luxe Sidewing Sleeper seats, 4-piece top
180 h.p. Volvo, speeds to 30 mph. Deep, wide, rugged boat for local waters ... $5,695
16'3" Thermoglass de luxe Hardtop Sleeper seats, back cover, Volvo 110 h.p. Speeds to 40 mph. Heavy duty Bolsclaw trailer ... $4,495
17'6" Glaspar de luxe Sidewing Full top, 110 h.p. Volvo, run 90 hrs. Complete winter tune-up. Used one season. Heavy duty trailer ... $4,195
VOLVO AQUAMATIC SALE
1 ONLY
Volvo 110-100 Inboard-Outboard
Reg $2,185 ... Sale $1,749
LAST TWO
Volvo 110-200 Inboard-Outboard
Reg. 2,525 ... Sale $1,999
OAK BAY MARINE
SALES & SERVICE
1327 Beach Drive
384-4141

M M M M M M M M M M
SERVICE!
is the reason our volume has M
M tripled in the past two years M
M in MERCURY OUTBOARD, M
M MERCRUISER, BOAT, and M
M BOAT TRAILER SALES. SER- M
M VICE, not just in our shop M
M but SERVICE with the sale. M
M Combine this SERVICE with M
M the quality products that we M
M sell and you will know why M
M we use the slogan: M
"THE ACTION SPOT"
P.S.: a lot of the action is created because our deals are a little bit better too
MERCURY MARINE SALES & SERVICE
(Div. of Mayfair Motors Ltd.)
756 Cloverdale
Action Phone 385-9922
M M M M M M M M M M

VAN ISLE MARINA
CHRISCRAFT "FUTURA"
Now built in Canada. 27' FUTURA now on display and available for demonstration at our sales dock. Soft, level ride, no caulked seams. Top quality—low price, highest resale value.
For further information on CHRISCRAFT and on our fine stock of used boats, see Steve Dickinson or Geoff Simpson. Financing available at Bank rates if required.
VAN ISLE MARINA LTD.
TSEHUM HARBOR, SIDNEY
656-1138

"BOAT TRAILER WHEELS"
All size tires, tubes and wheels in stock.
D & D TIRE LTD.
Victoria Duncan
EV 2-7283 746-7191

MAYHEW AND STRUTT LTD., 2606 Douglas St. Representing American Marine Ltd., of Hong Kong, "Grand Banks" Diesel Cruisers and "Magellan" Diesel Motor Sailers. Quality boats for the experienced yachtsman. Demonstration by appointment. Exciting American Designs built to exacting American standards by meticulous Chinese craftsmen. Phone 386-7704. Ask for Don McCowan or Logan Mayhew.

BOSUN'S LOCKER
Now open till 5 p.m. Saturdays for your convenience.
Come in and see
SEAGULL MOTORS, all models.
DINGHIES, CANOES, KAYAKS.
Largest stock of SAILING equipment in Western Canada.
BOSUN'S LOCKER, 580 Johnson St.

1966 5 H.P. air cooled Clinton outboard, 2 gal. tank, $189.
* * * *
Briggs-Stratton Engines
Tecumseh Marine Engines
Parts and Repairs
VIC. LAWNMOWER HOSPITAL
834 Johnson St. 383-5532

10' MOULDED MAHOGANY PLYwood sailing dinghy, built in Lowestoft, gaff-rigged, Egyptian cotton sails. Complete with oars and trailer, $195. Also 8' pram dinghy with oars, $20. Both in good condition. EV 4-9051.

DIESEL AUXILIARY, 'TABLOID' class sloop. Sleeps 4, head room in dog house, full galley, toilet, dinghy, many extras. Good tough sea cruiser. Berthed Oak Bay area. Price $2,350 for quick sale. 386-9837.

GRAYMARINE 226 LUGGER, 2¼-1 reduction, propeller, water cooled exhaust, keel cooler, instrument panel, electrical spares, good condition. Consider any reasonable offer. EV 2-1046.

WE HAVE SEVERAL GOOD selections of various H.P reconditioned marine engines to choose from.
ORR MARINE Distributors Ltd.
31 ERIE ST. EV 2-5813

DACRON SAILS
3½ oz., 80c sq. ft.; 4½ oz., 87c
VANCOUVER SAIL SUPPLY
6825 Granville, 266-2427 (24 hrs.)

12' BOAT, 6-HP MERCURY MOtor, trailer and accessories. Asking $350. 383-5637.

BOAT TRAILERS ANY SIZE
TERMS AND TRADE-IN
Al's Bay at Catherine. 383-8233

FOR SALE, 25 H.P. JOHNSON AND tank, requires repair or sell for parts. 383-5354.

3-POINT HYDRO. REBUILT MERC 16K. $230. 382-8941.

3-H.P. JOHNSON OUTBOARD MOtor. Good condition. $60. EV 3-1409.

16', 1,200-LB. CAPACITY. BOAT trailer. Offers. 382-3761.

FOR SALE — OUTBOARD 3-HP Scott, used very little. GR 9-4383.

PUNT FOR SALE, $25.
EV 4-8850

80 BOATS AND MARINE

CANOE COVE MARINA
SWARTZ BAY 656-3612 SIDNEY
23-ft. BRANDLMAYR. Sleep 4. Inboard-outboard, Mercruiser power, hardtop model. Complete with boathouse. As new ... $5,600.
26-ft BRANDLMAYR, planked hull Express cruiser. Sleep 4, V8 power. Excellent condition. Complete with boathouse ... $8,500
27-ft SWIFTSURE, planked hull Express Cruiser. Sleep 4, V8 power, Boat in excellent condition. Complete with boathouse ... $5600
27 - ft CHRISCRAFT CONSTELLATION, V8, power, radio, sounder, swim grid, dinghy, etc. ... $10,500
36-ft GULFMASTER Express Cruiser, V8 power, radio, sleep 5 ... $8,500
28 - ft CHRISCRAFT - CONSTELLATION, twin V8 engines, sleep 4. Well equipped and fast ... $13,500
29-ft SWIFTSURE Sedan Cruiser, Chrysler V8 power, sleep 6. Very well kept. Boathouse available ... $12,700
30-ft BRANDLMAYR Express, 6-sleeper, 280-hp Crusader engine. Phone, sounder, etc. ... $11,500
38-ft older style BRIDGE DECK Diesel Cruiser, New engine with 60 hours running. Boathouse available. A classic in excellent condition ... $9,500
40-ft BRIDGE DECK with dual controls. Gray V-8 power ... $9,500
42-ft SEDAN CRUISER with Command Bridge, Gray power, radio, sounder, heat, auto. CO2. Good rugged displacement cruiser, sleeps 6 ... $13,500

RECONDITIONED
USED MOTORS
1—1957 35 h.p. Johnson ... $195
1—1962 40 h.p. Evinrude ... $385
1—1961 40 h.p. L/S Johnson ... $365
1—1962 40 h.p. L/S Evinrude electric ... 475
1—1958 28 h.p. Viking ... $195
1—1959 35 h.p. L/S Mercury ... $275
1—1960 35 h.p. Mercury ... $350
1—1961 10 h.p. Johnson ... $195
See us for your new Mercury Models 4 h.p. to 110 h.p.
Traveller Boats, Tee Nee Trailers. Marine Hardware, Parts, etc.
MULLINS MARINE
SALES LTD.
925 Yates St. EV 2-1928
AT THE SIGN OF THE BIG MERCURY

VAN ISLE OUTBOARDS, SIDNEY
TRAVELER BOAT SALES
1962 45 h.p. MERC. with controls ... $425.00
1959 35 h.p. VIKING ... $120.00
17' SANGSTERCRAFT ... $1250.00
Boat repairs and transportation pkg. anytime, 656-2665. Open Sundays.

18-FT. GLASPAR FIBREGLAS FLYing bridge cabin cruiser. 1963 85 and 10-h.p. Mercurys. Ride-Guide steering, full canvas, custom toilet, gas tanks, compass, speedometer, Helmsman seat, 3 bunks, stove, Gn 2,000-lb. heavy-duty custom trailer with brakes. Excellent condition good rough water boat. 479-1655.

NEW BRONZE DINGHY DAVITS for boat transom steps. Propellers and shafts made to order. "Simplex" trolling gurdles and blocks with hydraulic drive.
Smith Bros. Foundry
& Machine Works Ltd.
632 Pembroke St. 384-1625

TERMS AVAILABLE TO RESPONsible party on 25' cabin cruiser. This comfortable family boat is fully equipped and sleeps 5. Boathouse kept and price includes new 30' aluminum boathouse on styrofoam floats. Full price $5,500. 386-2218.

CHRIS CRAFT CONSTELLATION, 27-ft, planked mahogany, powered 185 V8, f.w. cooled, depth sounder, propane stove, sleeps 4. Excellent condition. Moored Nanaimo, $9,995. Ph. 742-0220, G. B. Helem, 815 4th N., Port Alberni.

STURDILY BUILT MOTOR SCOW, 24-ft by 8-ft. Part cabin Ideal for fishing, beachcombing and picnics. $850 complete with engine and equipment. Phone 386-1965.

9 - FOOT CLINKER - BUILT ROWboat, oak ribs, cedar planking. Sturdy; almost impossible to capsize. Ideal for fishing and good exercise. $60. 477-1269.

FOR SALE 15-FT. RUNABOUT, fibreglass over plywood, convert top, safety equipment; 1961 40-h.p. electric start Johnson; trailer. $1,250. Phone EV 5-6443.

6 - CHANNEL MARINE RADIOtelephone, 12 - volt, transistorized, powerful 26-watt output. Looks like new. $295 or offer. Will accept trade. 479-4572.

PRETTY AND SEAWORTHY 15' fibreglass outboard runabout with 25 h.p. electric motor, 600 lb. McCulloch trailer, life belts, etc. $1,150. 478-3682.

BASIC MATERIAL FOR 7'9" SABOT sailing boat. $37.50.
SAANICH LUMBER YARDS
3041 Douglas St. EV 5-2498

22' CRUISER — FOUR - CYLINDER Buchanan, heads bunks, galley, $1,500. Take small boat as part. Phone 478-1404.

12-FT. BY 6-FT. RUNABOUT, windshield, controls, 22-h.p. Mercury. Tee Nee trailer. Water skis, etc. EV 4-8192.

SEAGULL OUTBOARD MOTORS
3 h.p. $169; 5 h.p. $195
7 h.p. $217. Terms
BOSUN'S LOCKER, 580 Johnson St.

13½' RUNABOUT, 25-HP ELECTRIC start motor; 2-year-old custom-built trailer. Good condition, $350 or nearest offer. 383-0625.

14' PETERBOROUGH, SHELTER cabin, 9½ Johnson, almost new. $425. Brentwood, 652-1987.

18-FT. CABIN BOAT, MOTOR AND trailer. Can be seen at 240 Island Highway.

H-28 KETCH "BIRD OF DAWNing," 2 years old, $8,000. Young, 656-1476.

SHARK 24, UNDER $5,000; SEVEN to be in Victoria soon. Still time for summer delivery. 477-3784.

NEEDED—BOATS, MOTORS AND trailers. West Coast Boat Sales, 478-1167 or 384-1998.

WANTED TRAILER WITH WINCH for 15-ft. boat. Reasonable. Victoria Press, Box 340.

16 - FOOT CLINKER, SHELTER cabin, 7½ h.p. Briggs-Stratton, $375. 478-4244.

25' CLINKER, CABIN BUNKS, toilet, good marine engine, dinghy; $850. 479-4840 or 658-5035.

SKI BOAT AT 510 WILLIAM. 15' Peterborough, elec start 30 Johnson, '56, with controls. EV 2-8745.

26-FT. CHRIS CRAFT CRUISER, 105-hp motor, in A-1 condition, $5,500. Phone Duncan, 748-8327.

VOLKSWAGEN MARINE MOTOR plus marine clutch, complete unit. Like new. Must sell. EV 5-9573.

25' CABIN BOAT, SOUND CONDItion, good motor, bunks, etc. Cheap for cash. GR 9-2573.

22' CABIN CRUISER, 25 H.P. UNIversal engine, running order, $500. Phone 479-7387 after 6 p.m.

10-FT RUNABOUT. STEERING AND controls, 18-hp. Excellent condition. $250. EV 5-8542.

NEW 8 - FT CARTOP DINGHIES. EV 3-8607.

16'6" GLEN-L, 25-HP VIKING, HOLsclaw trailer. 385-4283.

EL TORO, PLASTIC SAIL, $75. EV 5-1916.

WANTED — SAILING DINGHY, 10' or larger. EV 2-3818.

CHRYSLER V-8 WITH MARINE manifolds, etc., $250. GR 9-6882.

5-H.P. ELTO OUTBOARD MOTOR, $65. EV 5-9558.

14' SKI BOAT, '64 MERC 350, TILTboom trailer. $750. 382-8941.

20-FT. CABIN CRUISER — $1,450. EV 2-0439.

14' CLINKER, INBOARD MOTOR, trailer. 438 Ker Ave., 382-0438.

10-FT. CLINKER, GOOD CONDITION; $50. 479-4363.

1964 JOHNSON 28 H.P., IN NEW condition. EV 5-3811.

1958 JOHNSON 25 H.P., $75. 384-6298.

81 TIMBER

NEAR PRINCE GEORGE, 160 acres forest land, $4,500. Terms available. F. G. Ralnsford, 824 Fort, Victoria, B.C. 382-7522.

FOR SALE, APPROXIMATELY 13 million ft of hemlock, cedar and fir, coastal area, Victoria Press, Box 343.

WANTED — FIR OR BALSAM standing or felled timber. Perry Bros. GR 9-2580.

TREES WANTED, FIR, HEMLOCK, Maple, Alder, Diamond Hdggs. Ltd. 652-2509.

82 MISCELLANEOUS FOR SALE

X X X X X X X X X X X X X X
GENERAL ELECTRIC
"BUILT-IN"
APPLIANCES
* COOK TOPS
* DISH WASHERS
* DISPOSALS
* FAN HOODS
* OVENS
Liberal Discounts to Licensed Contractors
W. R. MENZIES & CO.
911 Fort St. EV 3-1112

30" Moffat electric range, checked and in perfect working order, 79.95; large X-top fridge, 69.95; rebuilt striking wall clock, 69.95; Viking wringer washer, in excellent condition, 49.95; exceptionally fine Knechtel's walnut dining suite, table, 6 chairs, buffet and lovely china cabinet, 289.95; 2-pc modern chesterfield suite, 69.95; modern green love seat, 39.95; dinette buffets with glass front, 29.95 each; excellent glass front china cabinet, 89.95. T & T VARIETY, 2605 Douglas, 383-5393.

COTTON PRINT DUSTERS
and waltz gowns in
pretty pattern designs.
KAROLYN'S
STYLE SHOPPE
382-9662 2519 Estevan

FREEZER MEAT SALE
ALBERTA GRAIN FED BEEF
Sides, lb. ... 49c
Hinds, lb. ... 59c
Fronts, lb. ... 39c
Includes cutting and wrapping.
Sides of Pork, lb. ... 49c
CASH SALES ONLY
B.C. MEAT MARKET
632 Yates 384-9622

BABY CARRIAGE, $17.50; LARGE secretaire, $129.95; Guitar Amplifier, $49.95; Portable typewriter, $29.95; converted Singer electric sewing machine, $25.00; New rollaway cots, $24.95; Electrohome radio phono in nice cabinet, $49.95; All fridges, ranges and washers 3-month guarantee. New coppertone dinette set, $49.95. T & T Variety, 2605 Douglas, 383-5393.

50-LB. SPECIAL
BEEF PACK. $29.50
SIDES OF MATURE BEEF
55c lb.
Cut and wrapped,
frozen and delivered
HARVEY'S FINE MEATS
2709 Quadra EV 3-2031

2 DOUBLE BEDS, $12 and $15; Singer sewing machine, treadle converted to electric, $25; child's chifferobe, $25; 1 Brownie uniform, tie, belt and purse, size 8, $5; rotary lawn mower, $25; windows, various sizes, make an offer; 9x12 grey Britplate linolia rug and underfelt, asking $125; 1 coffee table, glass top, $10. 386-7129.

TENT 9'x9', $10; TENT, 9'x12', $40; cartop boat, $30; cartop carrier, box 4'x4' and tarp., $20; TV antenna, 20' 4-head yagi, with 200' of lead-in, $10; camp stove, $5; trailer hitch, $6; travel trailer mirror, $7; picnic box, $5; aquarium, 7-gallon with light, $7; mouse cage, with wheel, $2; writing desk, $2. 1273 Hewlett Place. EV 2-9618.

LIKE NEW, 120 BASS HOHNER Verdi accordion, 5 treble changes, 3 bass, cost $325, sell for $200 cash; T.D.C. upright tape recorder by Bell and Howell, cost $301, sell for $150; Dogen 604 tuner with multiplex adapter, $70; Knight 18-watt amplifier, $50; Leak 10-watt amplifier, $60. EV 6-8666.

TYPEWRITER, UNDERWOOD good condition, $65; 3' pipe wrench, $8; fire bricks, 15c each; green house glass, $4 case; 2-burner electric stove, 220 volt, $15; chain block, $20; chesterfield, $10; rocker, $2; couch, $4; jig saw, $15; paper cutter, $3; hot plate, $5; radio, $8; small steam boiler, 90 lb. pressure, $30. GR 9-6370.

SPRING INTERIOR CHAISE lounge, G-E floor polisher, basket chair with cover, stereo records, 25 Reader's Digest condensed books, chrome high chair, 6-year crib, bedding but no mattress; completely adjustable plastic dress form; home barber set; complete camp gear for 4. EV 4-6979.

SUMMER RATES ARE NOW IN effect on re-styling furs, also a nice selection of fur collars to trim that cloth coat or suit, from $10. Fur boas from $24.50 to $79.50 and up. Store your furs with a furrier.
FOSTER'S FURS
720 YATES EV 3-2514

LIMOGES DINNER SERVICE FOR 12, dessert set, other good china, Cloisonne collection, 4 antique dining chairs, old oak china cabinet, curved glass sides—mahogany Duncan Phyfe dining table, bedroom suite, sewing machine, other household articles. 479-6532.

CUT FOOD COSTS
Victoria's only complete food service offers meats, vegetables, fruits, juices, etc., plus all name-brand staple products. Save up to 30% on your total food budget. Terms available. 385-9521. BB Suppliers.

MAHOGANY BOW-FRONT BOOKcase desk, $125; double bed complete, $15; chests, $12 each; G.E. 24" electric range, $65; refrigerator, $35; beige 9'x 12' carpet, $35; hand mower, $5. 385-7195.

REBUILT VACUUM CLEANERS, floor polishers, etc. One year "as new" warranty. Largest selection in town. Unsurpassed value. Cash or Credit. ABC Electric, 821 Fort Street. 382-7221.

NEWLY ARRIVED EXERCISING equipment. Belt vibrators and action bicycles. Wheel chairs. We rent and sell. Jerome's Rent-Alls, 919 Pandora. 385-2211.

GOOD 12 FT. BOAT AND 7½ H.P. Elgin motor, will sell together or separate also 21" TV, cheap. Phone 385-6264.

FOR SALE — 1 TRAMPOLINE, large size, price new, $600, sale priced, $250, like new. 1 Cuddle King. 477-5540.

23" RCA VICTOR TV; VIKING cross-top fridge; both in new condition, $95 each. Ph. EV 6-4730 after 10 a.m.

BOY'S BIKE, LIKE NEW, BALloon tires; double bed, dining table, wood range, etc, Mornings and eves., 2176 Pentland Road.

REMINGTON TYPEWRITER, REconditioned. Reg. $125.00. Special $85.00. City Office Equipment, 828 Yates, 386-0212.

GREY BABY PRAM, EXCELLENT condition; 1 black Gladstone suitcase. EV 3-1501.

BEATTY IRONER, $20; 17-INCH Westinghouse TV, $20; all chrome bird cage and stand, $10. 382-6051.

YASHICA 8 M.M. MOVIE CAMERA with wide angle and telephoto lens, A-1, $35. GR 9-1581.

VICTOR ADDING MACHINE demonstrator as new, $85.00. City Office Equipment, 828 Yates, phone 386-0212.

DINING ROOM SUITE, ANDREW Malcolm, solid mahogany, Maple breakfast suite, table and 4 chairs, 7x9 Wilton rug. EV 3-8286.

GOOD USED MEN'S CLOTHING bought and sold at the Bazaar, 1317 Broad, 382-2814.

HOOVER PORTABLE WASHER—Ideal for apartment or summer cottage, like new; $70. GR 7-6567.

A FRENCH SHOP SPECIALTY
PATE MAISON
1813 Douglas 383-7602

CAR RACK, BOX AND COVER, $20; one 9'x9½' cabin tent, like new, $45. EV 3-5283.

FRIGIDAIRE FRIDGE, 12 CU. FT., 2 crispers. Good condition, 2820 Richmond, 385-4595.

ON SALE NOW. DECORATIVE concrete blocks, 8x16, 25c; Drain tile, 4", 12c. 304 Bay St. 382-9436.

FELT SADDLE, $12; PR. SAFETY stirrup irons, $6; both new condition. 383-1376.

DINING, BEDROOM SUITES. SEWing machine, etc. 477-4876.

TV FOR SALE. ELECTRIC MOTOR. 382-2732.

NEW SONY 500A TAPE RECORder, sacrifice; $350. 382-6339.

8' SPLIT CEDAR FENCE POSTS, 40c each, undelivered. 652-2170.

GO-KART FOR SALE. GOOD condition, $100. GR 8-2030.

TEMPORARY POWER POLE, COMplete $30. EV 3-3494.

FRIDGE, IN VERY GOOD CONdition; $65. 386-9586.

DINING TABLE, CHAIRS, 4 Michelin tires 155-400. 652-1571.

82 MISCELLANEOUS FOR SALE

GIGANTIC LUCKY 13TH ANNIversary Sale at OAKCREST FOODS, 3475 Quadra. Friday 'til 9 — Saturday 'til 7. FREE! FREE! 1,000 Carlon COLA, SPRITE or TAB, to the first 1,000 customers with $6 order or over ANNIVERSARY LAYER CAKE, 99c Value ... 58c
LOCAL, FRESH, LARGE EGGS, Grade A ... DOZ. 47c
GRAPEFRUIT, large size, white, 8-lb. cello bag ... 69c
Oven-Fresh HOT DOG or HAMBURGER BUNS ... DOZ. 29c
FRESH FROZEN ORANGE JUICE ... 4 TINS 75c
AJAX LAUNDRY DETERGENT, Reg. 53c ... 3 FOR $1.00
TEA BAGS, Cavendish, 100's 59c
ZINNG CHEESE PORTIONS, Reg. 59c ... PKG. 39c
BISCUITS, McCormick's Assorted, 102 Count. Anniversary Special PKG. 29c
SWIFT'S JEWEL PURE VEGETABLE OIL, 24-oz. bottle ... 49c
CINNAMON SPREAD, Monarch ... carton 29c
DIGESTIVE or SHORTCAKE BISCUITS, Weston's, 2 PKGS. 39c
SWIFT'S PURE SHORTENING ... 2 BS. 49c
SUNLIGHT DETERGENT, LIQUID, Reg. 67c size ... 59c
POTATOES, No. 2 White Cookers ... 50-LB. SACK $1.59
ICE CREAM, Jumbo 8-pt. Crt.. $1.19
LETTUCE, Fresh, Jumbo Heads ... 2 FOR 29c
BACON, Lean, Sliced, Rindless ... LB. 59c
CAKE MIXES, Robin Hood, 9 13-oz. ... PKGS. $1.00
NALLEY'S APPLE BASE ... 2 10-oz. TINS 45c
Aylmer Fancy CORN, Cream style ... 3 15-oz. TINS 69c
KLEENEX, 400's ... 5 PKGS. $1.00
HUNT'S FANCY TOMATO JUICE ... 3 48-Oz. TINS 89c
Stuart House ORANGE BASE ... 2 12-oz. TINS 49c
NESTLE'S QUIK, Chocolate ... 2-LB. TIN 79c
OLD DUTCH CLEANSER, 2 for 39c
HEINZ RELISHES ... JAR 29c
FRESH LOCAL TURKEYS, Grade B ... LB. 45c
TOILET TISSUE, Scott's Cashmere ... 8 ROLLS 59c
NAVEL ORANGES, 7-LB. Cello ... BAG 69c
CANADA CHOICE CROSS RIB ROASTS OF BEEF ... LB. 67c
SUNRYPE APPLE CIDER ... 3 48-OZ. TINS 89c
Hunt's PEACHES, 2 28-OZ. TINS 69c
TUNA FISH, Flaked ... 2 TINS 39c
SLICED COOKED MEATS, Chicken 'n Mac, Pic 'n Pim, etc., etc. ... 3 PKGS. 59c
PURE PORK SAUSAGES, LB. 69c
BACON, Lean, Sliced, Ends ... LB. 25c
VEAL ROLLED ROASTS, Lean ... LB. 59c
DOG FOOD, Romper ... 6 TALL TINS 49c
FRESH FROZEN GREEN PEAS ... 2 PKGS. 29c
FLOUR, Five Roses, 10-lb. BAG 79c
MOM'S MARGARINE ... 3 LBS. 69c
CRISCO Pure Shortening, 3-LB. TIN ... 95c
TURKEY, HIND QUARTER, Thigh and Drumstick ... LB. 39c
HONEY, Allsweet, 4-lb. PAIL 89c
CARNATION INSTANT MILK POWDER ... 8-LB. BOX $2.49
LITTLE DIPPER INSTANT CHOCOLATE ... 2 LBS. 45c
WIENERS, CP Klondike, 3 DOZ. 89c
COTTAGE ROLL, Lean, Sweet Pickled ... LB. 69c
SMOKED PICNICS, Lean, Whole ... LB. 45c
COTTAGE ROLLS, Ready-to-Eat, Cryovac Halves ... LB. 79c
LITTLE DIPPER PUDDINGS ... 5 PKGS. 49c
McCOLL'S PEANUT BUTTER, LARGE ... 48-OZ. TIN 89c
CRISPEE POTATO CHIPS, Reg. 59c size ... 47c
We Reserve the Right to Limit Quantities—No Sales to Competitors

NEW Fully Automatic
Deluxe Electric Range
$100
OR
NEW 4-Cycle, 2-Speed
Name Brand Washer
$100
With the purchase of one of our 3-way combinations, 25" TV, stereo, AM-FM radio.
CONTINENTAL
HOME SUPPLY LTD.
851 Johnson St. 386-2458
Evenings 385-1109

LAWN and GARDEN
EQUIPMENT CENTRE
POWER MOWERS
NEW AND USED
3 USED TRACTORS
SHARPENING and REPAIRS
MOTOR REPAIRS and PARTS
VIC. LAWNMOWER HOSPITAL
834 Johnson St. 383-5532

GRADUATION DAY
AN IMPORTANT DAY
TO REMEMBER
in a quality wool
worsted suit from
Les Palmer's
Never have you seen
so much suit for
$59.50
LES PALMER
FREE PARKING
714 View 382-2825

COMPLETE DARK ROOM EQUIPment, perfect condition, comprising photo enlarger with camera back, developing trays from 5x7 to 11x14, photo flood lamps complete, backdrop portrait drapes, etc., etc. Cost over $400. Going for $150. EV 5-1526 after 5 p.m.

8' PLY. CAR-TOP, GLASSED seams, reinforced transom, oars, $50; baby buggy, stroller, bottle sterilizer, comfortable double bed, spring mattress; new ice chains, 670-15. Ph. 386-0910.

FOR SALE—SOLID BRONZE HOT water tank, complete with insulation, electric heater, thermostat and release valve, $35. Iron fireplace basket, $5. 385-1970.

MUST SELL STUDIO LOUNGE, vacuum cleaner, 7 cu. ft. fridge, kitchen set, coffee table, electric frypan, small rugs, trilight lamp. What offers? 383-9891.

REPOSSESSED 4-TRACK STEREO tape recorder. Take over payments of $14 per month, Western O Sales, 1301 Esquimalt, 385-5528.

DRESSMAKER FORM, FITS ALL sizes, hardly used, good condition, 16 sections. Regularly $24, will sell for $15. 642-5515.

OLDER-TYPE FRIG., GOOD working order; lawnmower, excellent condition. Best offer. EV 4-6500 or EV 4-2077.

SMITH-CORONA ADDING MACHine, fully guaranteed, $50.00. City Office Equipment, 828 Yates, 386-0212.

NEAR NEW ADJUSTABLE SADdle mounts, car roofrack with quick detachable box and custom canvas cover, $20. 716 Wilson St.

24" MOFFAT RANGE, LIKE NEW; carpet runners; 2 electric heaters. 479-2634.

30" AUTOM

PUREBRED SILVER AND BLACK German Shepherd puppies. $15. EV 6-6490.

GERMAN SHEPHERD PUPS, 2 females, C.K.C. papers. First shots. $35 each. 386-6693.

RARE, RED SMOOTH BRUSSELS Griffon puppies, mature, 8 to 12 lbs. 656-1078.

OBEDIENCE OR OTHER types of training, anytime. Dogmaster Barr, 386-8115.

2 TONS RYE GRASS AND CLOVER hay. Ton, $30. 652-1580.

REGISTERED CHIHUAHUA PUPS for sale, also stud service. 478-6606.

REDPOINT SIAMESE CAT AND kitten, $15. GR 7-4097.

EXPERT POODLE CLIPPING. Granada Poodle Parlour. EV 4-5466.

REGISTERED COLLIE PUPS AND pups. GR 9-5631.

PUREBRED MALE CHIHUAHUA pups. Phone 478-6764.

MINIATURE PINSCHER PUPpies, small, affectionate. 477-3193.

EXQUISITE REGISTERED MALtese puppies, $150. GR 8-1577.

SILVER MINIATURE POODLE puppies, had shots. GR 7-3452.

1 BLACK, SMALL TYPE PUPPY, $20. EV 4-1551.

2 — 1-YEAR-OLD COCKER SPAniels. 479-3262.

CUTE PUPPIES, MOTHER PART collie. Cheap. 386-3788.

REGISTERED SAMOYED ONLY 2 males left. 10 weeks old. 479-4474.

FOR SALE, FEMALE CHIHUAHUA. 6 months old. 385-7897.

REGISTERED MINIATURE SILver poodle puppies. 477-3249.

SMALL PUPS FOR SALE — $10. GR 8-3916.

PUREBRED AMERICAN COCKER puppies for sale. EV 4-3998.

REGISTERED GERMAN SHEPherds, $45 and up. 479-7308.

DACHSHUND PUPPIES — 656-1501.

91 CHICKS, POULTRY, HATCHING EGGS, SUPPLIES

LEGHORNS OR HEAVIES. FEB. 15 hatch, $1.10. Pethick. 658-5422.

92 LIVESTOCK, SUPPLIES

WOODLAND STOCK FARM, 4567 William Head Rd., western pleasure horses, beautiful trail rides every day. Leaving at 10 a.m., 12 noon, 2 p.m., 4 p.m., 7 p.m. Phone GR 8-4294 for reservations.

PONIES WITH SADDLES, $135. Registered half-Arabian 3-year-old gelding, $150. Well constructed horse or cattle box; fits ½-ton truck, $35. 477-4353.

TWO MATCHED SHETLAND ponies, geldings. Excellent with children for riding or pulling chariots. Two children's western saddles and tack. Phone Duncan, 746-7294.

HORSE SHOEING
Licensed farrier. Trimming and shoeing for corrections. Expertly handled. 5 days notice. Doug Johnson, 477-1454

INTRODUCING ALIBHAI'S DIME, 3-year-old thoroughbred stallion. Will stand at stud to limited number of mares, his first season. 656-3698.

REGISTERED HEREFORDS, COW and bull calf, also registered yearling heifer, Marquis and Bushman bloodlines. 479-3552 after 5.

ENGLISH RIDING STABLES. Metchosin Equestrian Centre. Instruction, rentals, boarding and girls' camps. Reservations. 478-3715.

REGISTERED 3-YR.-OLD ABERdeen Angus cow and 7-month-old heifer calf. GR 8-2001.

11-YEAR-OLD BLACK MARE, $150; ½ Morgan yearling colt, $130. GR 9-7491.

ATTRACTIVE MORGAN-TYPE gelding, 10 years old, very gentle, $250. 658-5065 or 658-5101.

WESTERN SADDLE. EXCELLENT condition. $135. 477-3016 after 6 p.m.

SEQUOIA JURA CHIEF, VERY fine 2-year Highland bull. 235 Atkins Ave., Victoria. 478-2273.

EXCELLENT JERSEY HEIFER, fresh 10 days; also 1 ewe and lamb. EV 5-2224.

FOR SALE — FRESH HOLSTEIN, second calf. 6476 Oldfield. 652-1816.

WELL-BRED SADDLE HORSES and ponies. 652-2761.

GRAIN-FED HEIFERS AND steers, 400 - 750 lbs. 479-2792.

HORSE BOX FOR ¼-TON PICKup truck. GR 8-1506.

PINTO MARE, $175; 1½-YEAR-OLD filly, $225. Phone 652-2122.

HOLSTEIN COW FOR SALE. PH. 477-6333.

FOR SALE — FRESH HOLSTEIN, second calf. 6476 Oldfield. 652-1816.

SINGLE HORSE TRAILER. GR 8-3001.

GRADE HOLSTEIN COW AND calf. 478-2194.

PASTURE FOR ONE HORSE GR 9-3316

PART-ARAB YEARLING COLT, halter broken, $175. GR 9-5045.

10 WOODEN WAGON WHEELS. 477-1701.

100 CARS FOR SALE

PANDORA MOTOR SALES
Formerly Unity Used Cars

65 MERCURY 100 Pickup $2295
65 ISUZU "Bulett" as new ...$1695
64 GALAXIE convertible ...$2795
64 GALAXIE 4-door hardtop ..$2695
63 GALAXIE 2-door hardtop ..$2395
61 VALIANT 4-door wagon ..$1295
60 MGA roadster $1050
56 BUICK hardtop $695

WEEKEND CLEARANCE SPECIALS
56 MONARCH convertible, needs top $365
54 PLYMOUTH wagon $295
57 FORD Tudor $250

MANY OTHER LOWER PRICED MODELS
854 Pandora 388-5631

EVERYDAY
LOW, LOW PRICES
ON EVERY CAR

64 SKYLARK CONVERTIBLE $2810
62 VW 1200 DE LUXE 970
60 DODGE PIONEER 625
59 MORRIS OXFORD 475
57 CHRYSLER WINDSOR 675
57 RAMBLER, A1 375
56 HILLMAN, 1 OWNER 295

JOE PHILP AUTO SALES
BURNSIDE AT DELTA, 384-8311

UVIC STUDENT DESPERATE
$325 OR BEST CASH OFFER
FOR 1957 CONSUL IN GOOD CONDITION—WITH NEW TRANS. Ph.: 383-5480

GOOD SUMMER TRANSPORTAtion. 1-owner Austin, Healey engine, 5 good tires, roof rack, licensed, needs clutch work. Suit home mechanic. What offers. Ph. EV 5-7971.

1961 VAUXHALL VELOX—6 CYLINder. One owner. Cream finish. Very clean. Excellent mechanical condition. Licensed. Extra snow tires. $1,050. Office 388-7774; home ph. GR 7-3189.

1964 CHEV. SUPER-SPORT, LOW mileage, 4 new tires, like new, can be seen anytime at 3374 Connorton Lane.

NOTHING DOWN, $22 MONTHLY —1957 FORD, $475. ART'S CARS, BURNSIDE AT HARRIET.

55 OLDS 88 4-DOOR AUTOMATIC, power steering, brakes, radio, clean, $430. Phone 658-5664.

NOTHING DOWN, 1955 CADILLAC FLEETWOOD, $395. ART'S CARS, BURNSIDE AT HARRIET.

'56 CHEV — LEATHER UPHOLstery, carpets. Good condition. Ph. 383-6817, 384-3417.

1960 FAIRLANE — GOOD CONDItion. All extras. $850 or near offer. EV 3-4935.

BEST BID
By Monday, takes '56 Olds. hardtop, automatic. GR 9-6324.

1956 PONTIAC LAURENTIAN — Standard 6. Very good condition. Offers. GR 9-5617.

'56 RAMBLER STATION WAGON— 6-cylinder standard. Excellent. Must sell. EV 5-8578.

MUST SELL, LEAVING TOWN, '62 Galaxie 500 convertible, good shape. Offers. EV 5-0133 (1-8 p.m.).

MUST SELL 1959 CHEV. 2-DOOR. Good running condition. 2551 Queenswood Drive.

P P P P P P P P P P
P P
P PLIMLEY P
P P
P CLEAR THE DECKS P
P P
P A FEW UNITS AT P
P WHOLESALE PRICES P
P P
P 51 HILLMAN. Motor P
P overhauled .....$99 P
P 51 VAUXHALL P
P Sedan .....$89 P
P 50 AUSTIN A-40 ....$87 P
P 52 PONTIAC .....$98 P
P 52 HUMBER .....$145 P
P 53 FORD .....$75 P
P 53 ZEPHYR .....$145 P
P 54 HILLMAN .....$175 P
P 54 STUDEBAKER ...$77 P
P 55 DODGE .....$99 P
P 55 METEOR P
P Wagon .....$102 P
P 55 RAMBLER .....$150 P
P 56 DODGE. V-8 ...$195 P
P P
P SHOP EARLY P
P ALL ABOVE UNITS P
P SOLD P
P ON AN AS IS BASIS P
P P
P P
P OVER 100 CARS P
P TO CHOOSE P
P 61 JAGUAR 3.8 Sedan. P
P Case history, new P
P tires, automatic, P
P white finish with red P
P leather. P
P Luxury at .....$2695 P
P P
P 61 BUICK Station Wa- P
P gon. Automatic, V-8, P
P radio .....$1795 P
P P
P 60 CHEV. 6-cyl., family P
P sedan, radio ...$1195 P
P P
P 62 VALIANT Wagon. P
P Big 6, radio, automa- P
P tic, new paint. Look P
P at the price ...$1595 P
P 64 ACADIAN. V-8, P
P radio .....$2295 P
P 64 RAMBLER 220 P
P 4-Door .....$1975 P
P 64 RAMBLER 660. V-8, P
P radio, reclining P
P seats, head P
P rests .....$2395 P
P P
P MANY MORE P
P SUCH BARGAINS P
P P
P WRITTEN P
P WARRANTY P
P LOWEST TERMS P
P TRADE UP P
P TRADE DOWN P
P NO PAYMENTS P
P TILL JUNE P
P P
P Victoria's P
P Best Selection P
P of Imports at P
P PLIMLEY P
P ON P
P YATES ST. P
P AUTO ROW P
P Victoria's Largest P
P Selection of P
P Automobiles P
P 1010 Yates EV 2-9121 P
P P
P P P P P P P P P P

VICTORIA'S ONLY IMPORT CAR CENTRE

LARGEST SELECTION OF IMPORT CARS ON VANCOUVER ISLAND BACKED BY FACTORY AUTHORIZED PARTS AND SERVICE.

1965 SUNBEAM SEDAN $1795
1964 SUNBEAM ALPINE $1795
1964 SUNBEAM IMP $1195
1963 MORRIS 850 MINI $1095
1962 HILLMAN AUTOMATIC $1295
1962 AUSTIN A50 .....$1195
1961 SINGER CONVERT $1195
1960 SIMCA SEDAN $595
1960 VOLKSWAGEN CUSTOM $895
1959 VAUXHALL 6-CYL. $995
1958 HILLMAN SEDAN $495
1958 MORRIS OXFORD $595
1957 HILLMAN SEDAN $450
1957 HILLMAN SEDAN $295
1956 PREFECT SEDAN $225
1955 VAUXHALL CRESTA $395
1955 AUSTIN SEDAN $375
1954 AUSTIN SEDAN $250
1952 AUSTIN SEDAN $175
1952 HILLMAN SEDAN $150

384-1161
JAMESON MOTORS (1965) LTD.
740 BROUGHTON ST.
J/M J/M

M M M M M M M M M M M
M M
M LOW PRICED CARS M
M FOR SALE M
M CHEAP! M
M M
M 55 BUICK Hardtop .....$295 M
M 55 OLDS Sedan .....$375 M
M 56 PLYM Wagon .....$349 M
M 56 PLYM Sedan .....$198 M
M 56 MERC Sedan .....$349 M
M 56 METEOR Wagon .....$495 M
M 57 PLYM Hardtop .....$648 M
M 57 OLDS Hardtop .....$849 M
M 58 VOLKS Pickup .....$595 M
M 59 VAUXHALL Wagon $494 M
M 59 METEOR Sedan .....$895 M
M M
M Trade anything! Terms too! M
M MAYFAIR MOTORS LTD. M
M 756 Cloverdale Ave. 386-7313 M
M M
M M M M M M M M M M M

CAPRI MOTORS

60 HILLMAN Minx convertible, spotless condition, whitewalls, leather interior, coral with black top $995
60 RENAULT Dauphine, one owner, low mileage, coral color, whitewalls, excellent buy at $595
59 CONSUL sedan, Daram beige with matching vinyl interior, radio, whitewalls $795
58 VOLKSWAGEN de luxe, whitewalls, radio. Don't miss this at $695

CAPRI MOTORS LTD.
950 Yates EV 5-3512

2-DOOR HARDTOP
1959 Chev., 2-door hardtop, 2-tone blue and white, 6, standard, new tires and brakes. EV 2-2304 after 6 p.m.

'65 FORD FAIRLANE SPORTS Coupe, hardtop, 9,500 miles. Power everything. Silver Smoke gray, 2 tone. Must be seen to be appreciated. 386-2389.

GOING NORTH — MUST SELL '57 Pontiac 4-door. Blue, V8, automatic transmission. Very good condition. Phone 642-3349 after 5.

REAL SPORTY
1956 Karmann Ghia, new paint, radio, runs good. Houston Car-o-Sell, 2015 Quadra. 382-3522.

1955 MONARCH 2-DOOR HARDtop, 312 stick, radio, 4 new tires, mechanically A-1, $295. 2603 Douglas Street, Apt. 4.

'58 HILLMAN STATION WAGON. Very good condition, $575. Will accept older car as part payment. 477-4740.

1955 ZEPHYR, RADIO, NEW front tires, good body, reliable transportation, $290. 2887 Colquitz. 385-8925.

'63 CORVAIR MONZA, 4-SPEED. Very clean, $1,650 or offers, ph. EV 4-5321.

'64 CHEV. SUPER SPORT 2-DOOR hardtop. V-8 automatic. Bucket seats. Offers. 383-6222.

1955 MERCURY AUTOMATIC. brand new rubber, good condition. 1 owner car. $325. EV 2-5309.

'59 OLDSMOBILE 4-DOOR HARDtop, good shape, older trade accepted. 383-2532.

1965 BEAUMONT CONVERTIBLE. 283 - V-8. Can be financed. Phone 656-2290.

1958 BUICK SUPER, EXCELLENT condition, low mileage. Lots of extra chrome, $1,150. 385-1538.

1953 VAUXHALL FOR SALE—AS IS, $50. 382-2732.

O O O O O O O O O O O O O
O O
O PETER POLLEN O
O FORD O
O O
O "Where your buy is O
O backed by service." O
O O
O TODAY ONLY O
O O
O SAVE UP TO $700 O
O O
O NO DOWN PAYMENT O
O O
O DON'T MISS this O
O chance to SAVE up to O
O $700 on a premium late O
O model or older used car. O
O ALL PRICES SLASH- O
O ED to bring you UN- O
O BEATABLE BAR- O
O GAINS. HURRY, this O
O sale is for ONE DAY O
O ONLY. O
O O
O 3495A—66 MUSTANG 2 O
O plus 2 Fastback. V-8, O
O automatic, power steer- O
O ing and brakes, custom O
O radio, all luxury ex- O
O tras. New price $4500. O
O SAVE $600 .....$3895 O
O 3486A—65 FALCON De O
O Luxe Sedan. Automa- O
O tic, snappy 200 cu. in. O
O motor, whitewalls, O
O wheel covers, balance O
O of new car warranty. O
O Was $2895. O
O SAVE $400 .....$2495 O
O 3485A—65 FALCON De O
O Luxe Sedan. Automa- O
O tic, radio, 200 cu. in O
O motor, loaded with ex- O
O tras. Was $2895. O
O SAVE $400 .....$2495 O
O 3484A—65 FALCON De O
O Luxe Sedan. Automa- O
O tic, radio, 200 cu. in O
O motor, whitewalls, O
O every extra, balance of O
O new car warranty. Was O
O $2895. O
O SAVE $400 .....$2495 O
O 3493A—65 FAIRLANE O
O 500 De Luxe Sedan. O
O Automatic, radio, lux- O
O ury interior, all extras, O
O only 3,500 miles, bal- O
O ance of new car war- O
O ranty. Was $2995. O
O SAVE $400 .....$2595 O
O 3496B—65 FAIRLANE O
O 500 2-Door Hardtop. O
O Only 3,500 miles, beau- O
O tifull 2-tone, automatic, O
O radio, power steering, O
O balance of new car O
O warranty. Was $3095. O
O SAVE $300 .....$2795 O
O 6634A—65 FALCON 4- O
O Door Station Wagon. O
O All vinyl interior, elec- O
O tric rear window. This O
O attractive wagon is O
O ideal for family or bus- O
O iness and like new in O
O every respect. Was O
O $2895. O
O SAVE $500 .....$2395 O
O 6611A—65 RAMBLER O
O Classic 660 De Luxe O
O Sedan. Absolutely as O
O new, many extras, a O
O luxury model in every O
O respect, big 6 engine, O
O radio. Was $2895. O
O SAVE $500 .....$2395 O
O 5342B—64 VALIANT Se- O
O dan. A popular com- O
O pact in as new condi- O
O tion, low mileage. Was O
O $2195. O
O SAVE $300 .....$1895 O
O 6159A—64 FALCON De O
O Luxe 4-Door Station O
O Wagon. Automatic, O
O custom radio, white- O
O walls, immaculate con- O
O dition. Was $2495. O
O SAVE $300 .....$2195 O
O O
O * * * O
O SECURITY PACKAGE O
O O
O * All cars warrantied O
O * Superior reconditioning O
O * Bonded, courteous O
O sales staff O
O * One stop shopping O
O with FORD MOTOR O
O FINANCE for lowest O
O cost financing O
O * * * O
O O
O 64 FORD Custom Se- O
O dan. V-8, automatic, O
O power steering, O
O here's a buy for O
O someone. Was $2095. O
O SAVE $500 .....$1595 O
O 64 FAIRLANE Sedan. O
O Automatic, only 23,- O
O 000 miles, as new in- O
O side and out. Was O
O $2295. O
O SAVE $400 .....$1895 O
O 6228A—64 FORD Cus- O
O tom Sedan. Fully O
O equipped with V-8, O
O automatic, custom ra- O
O dio, power steering and O
O brakes, whitewalls. We O
O invite you to have this O
O checked over. Was O
O $2495. O
O SAVE $600 .....$1895 O
O 6287A—63 FORD Cus- O
O tom Sedan. Automatic, O
O radio, new brakes and O
O valve grind in our O
O shop, spotless inside O
O and out. Have your O
O machanic check this O
O one. Was $2295. O
O SAVE $600 .....$1695 O
O 6354A—63 FAIRLANE O
O 500 Sedan. A smart tu- O
O tone, snappy V-8, a O
O popular hard to find O
O model in top condi- O
O tion. Was $2095. O
O SAVE $400 .....$1695 O
O 6394A—63 ACADIAN Se- O
O dan. Attractive new O
O tutone, motor, brakes O
O and clutch overhauled O
O in our shop. Was $1495. O
O SAVE $500 .....$995 O
O O
O PETER POLLEN O
O FORD O
O O
O 1060 Yates EV 4-1144 O
O O
O Open Until 9 p.m. O
O O
O O O O O O O O O O O O O

O O O O O O O O O O O O O
O O
O PETER POLLEN O
O FORD O
O O
O "Where your buy is O
O backed by service." O
O O
O TODAY ONLY O
O O
O SAVE UP TO $700 O
O O
O NO DOWN PAYMENT O
O O
O 6624A—63 FALCON O
O Futura 4-Door Station O
O Wagon. Automatic ra- O
O dio, de luxe vinyl in- O
O terior. This is a O
O beauty. Was $2295. O
O SAVE $300 .....$1995 O
O 6524A—62 CHEVY II. A O
O low mileage popular O
O model compact in spot- O
O less condition, economy O
O plus good looks. Was O
O $1695. O
O SAVE $300 .....$1395 O
O 6596A—61 CHRYSLER O
O Windsor 2-Door Hard- O
O top. This attractive low O
O mileage luxury car has O
O every conceivable ex- O
O tra including V-8, auto- O
O matic, radio, power O
O steering. Was $1795. O
O SAVE $300 .....$1495 O
O O
O Here are some TRE- O
O MENDOUS BARGAINS O
O for those looking for O
O good low cost motoring. O
O All PRICES SLASHED O
O ONE DAY ONLY. YOU O
O CAN SAVE UP TO $700. O
O O
O 6648A — 63 FORD O
O Galaxie Country O
O Squire. This beautiful O
O unit is fully equipped O
O with 390 V-8, automa- O
O tic, power steering and O
O brakes, custom radio, O
O chrome roof racks, O
O electric rear window, O
O plus all luxury fea- O
O tures. Probably the O
O only one for sale in O
O B.C.. New price $5200. O
O Was $3295. O
O SAVE $500 .....$2795 O
O 6426A—60 FORD Fair- O
O lane Sedan. Automatic, O
O a very clean, good run- O
O ning car. How about O
O this for value. Was O
O $1098. O
O SAVE $400 .....$695 O
O 6642B—60 ZEPHYR Se- O
O dan. Only 40,000 miles O
O on this fine Ford of O
O England import, new O
O clutch, ideal family O
O car. Was $1095. O
O SAVE $400 .....$695 O
O 6021B—59 PLYMOUTH O
O 4-Door Station Wagon. O
O Automatic, whitewalls, O
O chrome wheel covers. O
O This car is in spotless O
O condition. Try to beat O
O this. Was $1195. O
O SAVE $500 .....$695 O
O 3498A—59 ZEPHYR Se- O
O dan. Automatic, one of O
O the hardest models to O
O obtain, spotless condi- O
O tion. Was $1095. O
O SAVE $300 .....$795 O
O 59 DODGE Custom O
O Royal Sedan. Automa- O
O tic. First come first O
O served on this O
O SPECIAL .....$295 O
O 6627A—59 FAIRLANE O
O 500 Sedan. Automatic, O
O radio, power steering, O
O adjustable seats. A O
O popular hard to find O
O model in gleaming O
O black and chrome. Was O
O $1295. O
O SAVE $500 .....$795 O
O 3477C—58 ZEPHYR Se- O
O dan. Clean and good O
O running. Make ideal O
O second car. Unbeat- O
O able value here. Was O
O $695. O
O SAVE $300 .....$395 O
O 5818B—57 PREFECT O
O Sedan. Just the car for O
O students. Was $395. O
O SAVE $200 .....$195 O
O 6530A—57 FAIRLANE O
O 500 Sedan. V-8, auto- O
O matic, radio, sharp tu- O
O tone, excellent tires. O
O Was $895. O
O SAVE $400 .....$495 O
O 6629A—56 HILLMAN O
O Californian Hardtop. Be O
O early for this .....$95 O
O 6638A—56 FORD 4-Door O
O Station Wagon. V-8, O
O automatic, radio, O
O whitewalls. This is a O
O beauty and certainly O
O won't last long. Was O
O $795. O
O SAVE $200 .....$595 O
O 51 BUICK 4-Door Se- O
O dan. Automatic. Truly O
O a nice running car. O
O Was $195. O
O SPECIAL .....$95 O
O O
O TRUCKS O
O O
O 6250A—62 ECONOLINE O
O Pickup. In excellent O
O condition, new rear O
O end. Was $1495. O
O SAVE $300 .....$1195 O
O 6577A—64 G.M.C. ½- O
O Ton Pickup. Only 23,- O
O 000 miles, smart 2- O
O tone. Was $2195. O
O SAVE $300 .....$1895 O
O 6461A—60 G.M.C. Excel- O
O lent running unit. Will O
O paint to suit you. O
O SPECIAL .....$895 O
O 6639A—54 FORD Panel. O
O Ideal for handyman. O
O SPECIAL .....$395 O
O O
O PETER POLLEN O
O FORD O
O O
O 1060 Yates EV 4-1144 O
O O
O Open Until 9 p.m. O
O O
O O O O O O O O O O O O O

O O O O O O O O O O O O O
O O
O PETER POLLEN O
O FORD O
O O
O "Where your buy is O
O backed by service." O
O O
O TODAY ONLY O
O O
O SAVE UP TO $700 O
O O
O NO DOWN PAYMENT O
O O
O 3497A—63 FALCON O
O Futura 4-Door Sedan. O
O De luxe interior and O
O exterior, automatic, O
O radio, whitewalls, O
O chrome wheel discs. O
O Truly an attractive car. O
O Was $1895. O
O SAVE $200 .....$1695 O
O 6565A—61 CHEV Sedan. O
O Automatic, radio, this O
O low mileage beauty is O
O one of the nicest we've O
O driven in a long time, O
O you'll really like it. O
O Was $1695. O
O SAVE $300 .....$1395 O
O 6533A—60 ANGLIA Se- O
O dan. A popular and O
O economical Ford of O
O England import, ideal O
O second car. Was $795. O
O SAVE $200 .....$595 O
O 6512A—60 AUSTIN A-55 O
O Sedan. A spotless popu- O
O lar model. You can't O
O beat this for value. O
O Was $995. O
O SAVE $400 .....$595 O
O O
O PETER POLLEN O
O FORD O
O O
O 1060 Yates EV 4-1144 O
O O
O Open Until 9 p.m. O
O O
O O O O O O O O O O O O O

THE CARS LISTED BELOW ARE BEING OFFERED AT WHOLESALE PRICES UNTIL 6 P.M., APRIL 30th

62 CORVAIR 700 Tudor. Automatic trans., spotless $1340

59 PLYMOUTH V-8 Station Wagon. Automatic trans., radio $550

60 FALCON Tudor Custom De Luxe. Radio, whitewall tires $740

59 FORD V-8 Station Wagon. Standard trans., custom radio $625

58 METEOR De Luxe Tudor. Automatic trans., custom radio $325

57 MONARCH Sedan. Power steering, power brakes, custom radio $440

55 PLYMOUTH 6-cyl. Sedan. Automatic trans., runs exceptionally good $175

51 DODGE ½-Ton Pickup. Overhauled, maroon. $175

65 CORVAIR 2-Door Hardtop. Radio, 4-on-the-floor, mag. wheels $2588

61 AUSTIN A-55 Sedan in mint condition $790

59 MORRIS Oxford Estate Wagon. Leather upholstery $480

64 VOLKSWAGEN 1500 Sedan. Custom radio. $1780

64 STUDEBAKER Commander Tudor. One owner, very low mileage. Now $1740

59 MERCEDES 180-D. Reconditioned and guaranteed $699

Shop Yates Street "Auto Row"
Victoria's Largest Selection of Automobiles

DAVID MOTORS LTD.
1101 Yates at Cook
EV 6-6168

X X X X X X X X X X X X X
X X
X ROCK BAY MOTORS X
X Victoria's Home of X
X Mercedes Benz X
X X
X 64 MERCEDES BENZ X
X 220-SE Convertible. X
X Equipped with 4- X
X speed standard X
X transmission, AM- X
X FM radio, fuel in- X
X jection, WW tires. X
X SAVE .....$4500 X
X X
X 57 DODGE De Luxe X
X Station Wagon. V-8, X
X A/T. Reg. $595. X
X SALE .....$395 X
X X
X 55 OLDS 88 4-Door Se- X
X dan. In top condition. X
X Reg. $595. X
X SALE .....$350 X
X X
X ROCK BAY MOTORS X
X LTD. X
X 2978 Douglas St. X
X 386-9311 X
X X
X X X X X X X X X X X X X

'53 PLYMOUTH, LICENSED, GOOD running condition, $100. EV 6-7027.

'49 JEEP STATION WAGON, 4-wheel drive. EV 2-2370 Sun. only.

1958 EDSEL CORSAIR, GOOD CONdition, offers. 477-3719.

'54 FORD 4-DOOR SEDAN, GOOD condition. 652-1533.

'58 VOLKSWAGEN, $450. EV 5-5375.

1950 MORRIS MINOR, $150. Phone EV 5-3590.

'59 CHEV. SEDAN, EXCELLENT condition, $990. 384-1290 after 6 p.m.

1962 ACADIAN CONVERTIBLE, EXcellent. Offers. 383-1924.

1949 MORRIS 1000. EXCELLENT condition, $725. EV 3-0211.

NATIONAL MOTORS LTD.
SUCCESS SALE CONTINUES
NO REASONABLE OFFER REFUSED
— REPEAT —
NO REASONABLE OFFER REFUSED

$2,000 AND OVER

65 VALIANT "100" 4-Door Sedan. V-8, standard transmission, custom radio, wheel discs. Reg. $3595.
SUCCESS SALE PRICE $2374

65 VOLVO 1225 2-Dr. Sedan. Automatic, custom radio, only 10,000 one-owner miles. Cost new $3550.
SUCCESS SALE PRICE $2762

64 DODGE "Polara" 4-Door Hardtop. 383 V-8 motor, power steering, brakes, whitewalls. One-owner case history car. Reg. $3195.
SUCCESS SALE PRICE $2860

65 FORD Galaxie "500" LTD Sedan. 352 cu. in. motor, power steering, brakes, radio. Ford's top model. Cost new $5,000.
SUCCESS SALE PRICE $3591

64 BUICK Wildcat 4-Door hardtop, low mileage, radio, 2 tone, V-8 automatic, power steering, power brakes, loaded.
SUCCESS SALE PRICE $3493

* WRITTEN WARRANTY WITH EVERY CAR — NO RISK! NO WORRY!

Take the car to your favorite mechanic or use our shop facilities.

$1,200 — $2,000

62 CHEVROLET Biscayne 4-Door Family Sedan. Custom radio, 6-cylinder, standard trans. Reg. $1,695.
SUCCESS SALE PRICE $1384

65 VAUXHALL Viva 2-Door Whitewalls, wheel discs, leatherette interior, bucket seats, four-on-the-floor, showroom condition. Reg. $1,595.
SUCCESS SALE PRICE $1477

64 STUDEBAKER Commander 2-Door Sedan. 6-cylinder, standard trans., many trouble-free miles here. Reg. $1,895.
SUCCESS SALE PRICE $1544

FOR YOUR ADDED PROTECTION

Sickness and accident benefits are payable from the 1st day.

62 CHEVROLET Biscayne 4-Dr. Station Wagon. Good dual purpose unit, finished in attractive Osage blue. Reg. $1,895.
SUCCESS SALE PRICE $1650

63 VOLKSWAGEN "1500" Station Wagon. Finished in nice executive grey, with matching interior. Reg. $1,895.
SUCCESS SALE PRICE $1660

30-DAY FREE EXCHANGE

Drive car as far and as hard as you want for 30 days, if not completely satisfied we will exchange it for another of equal or greater value.

$500 — $1,200

60 METEOR 4-Door Sedan. A real nice family unit for many trouble-free miles. Reg. $1195.
SUCCESS SALE PRICE $975

60 BUICK Le Sabre 4-Door Sedan. Custom radio, power brakes and steering. Luxury at a big saving. Reg. $1,395.
SUCCESS SALE PRICE $1047

62 MORRIS Oxford Station Wagon. Custom radio, leather interior. Nice dual purpose unit. Reg. $1,395.
SUCCESS SALE PRICE $1188

59 FORD 2-Door. 6 cylinder, standard trans., radio, 2-tone. SPECIAL $745

NATIONAL MOTORS LTD.
Your CHRYSLER-DODGE VALIANT-CORONET CENTRE
"For Over Half a Century The Most Trusted Name in the Automobile Industry."
819 YATES STREET
EV 4-8174

NATIONAL MOTORS LTD.
SUCCESS SALE CONTINUES
NO REASONABLE OFFER REFUSED
— REPEAT —
NO REASONABLE OFFER REFUSED

59 CHEV Bel Aire 4-Door Sedan. Radio, standard trans. SPECIAL $795

57 METEOR 4-Door station wagon, V-8 automatic, radio.
SUCCESS SALE PRICE $673

61 ALFA ROMEO Sports Roadster. A rare one indeed. Make a reasonable offer!

BUYER BENEFITS!
* Free Exchange
* Top allowance for your car
* Written Warranty
* Bonded Salesmen
* Immediate Delivery
NO DOWN PAYMENT
First Payment in June
$100 — $500

62 SIMCA 2-Door Hardtop. Nice Second car. Reg. $595. SUCCESS SALE PRICE $364

59 RAMBLER "Classic" 4-Door Sedan. 6-cylinder, standard trans., reclining seats. Reg. $695.
SUCCESS SALE PRICE $459

NATIONAL MOTORS LTD.
Your CHRYSLER-DODGE VALIANT-CORONET CENTRE
"For Over Half a Century The Most Trusted Name in the Automobile Industry."
819 YATES STREET
EV 4-8174

DOLPHIN MOTORS
HOME OF
THE WORLD'S SAFEST CAR
"ROVER 2000"
AND
THE BEST USED CARS IN TOWN

65 VALIANT Signet Sports Hardtop. V-8 console A/T, bucket seats, etc.
SAVE $900

65 CARAVELLE Two-Way Combo Sports. One-owner, 6,200 miles $2695

64 PONTIAC 2-Door. Radio, low mileage. Was $2495.
NOW $2295

64 METEOR Sedan. Automatic, radio. Was $2495.
NOW $2295

63 PONTIAC Sedan. Automatic, radio, one-owner.
NOW $1995

59 PONTIAC Parisienne 4-Door Hardtop. V-8, automatic, full power. Was $1495.
NOW $1367

63 RENAULT R-8 Sedan. Single owner, 16,000 miles, as new. Was $1495.
NOW $1295

62 CHEVROLET Sedan. V-8, automatic $1595

61 VALIANT Sedan. Automatic $1095

59 VOLKSWAGEN Window Van. Top condition, ideal for the camping holiday.
NOW $1095

61 ANGLIA Sedan. A black beauty with red upholstery, radio, single owner, 26,000 miles $995

6 Small Station Wagons. From $295

Low Cost Good Transportation. From .....$75 up

DOLPHIN MOTORS
QUADRA AT PANDORA
your
ROVER AND RENAULT DEALER
OPEN 9 A.M. TO 9 P.M.
386-3527

1965 MODEL CADILLAC BROUGHAM
Must depose $6,300. For appointment phone Vancouver collect, 872-7791.

FOR VOLVO
The World's finest car
Call Harry Marks
DAVID MOTORS LTD.
386-6168 355-4823

SPRING FEVER?
1966 Acadian Beaumont convertible. Automatic, console shift, radio, bucket seats, 327-cu in engine. Color, yellow with black top. Trade and terms accepted. EV 6-9480.

1961 PONTIAC, AUTOMATIC, WITH radio, good condition, 35,000 miles. 385-5771. Room No. 1, Royal Victorian Motel.

1953 CHEV SEDAN, HARD TO BElieve condition, new tires, come and see this one. Houston Car-o-Sell, 2015 Quadra, 382-3522.

'65 PONTIAC 2-DR H.T., P-STEERing, brakes, auto trans, radio, low mileage. Moving to U.S.A. Must sell. $3,195. 383-7137.

1956 PONTIAC STATION WAGON, V-8 automatic, like new, $900. 632-2135.

1964 GENERAL MOTORS EPIC, excellent condition. $1,150, older trade considered. 477-3021.

1961 COMET, WHITE, VERY clean. Radio, heater, whitewalls. EV 4-8827.

1961 AUSTIN 850 656-1501.

'56 HILLMAN, GOOD CLEAN CONdition, $175.00 or offer. 382-0865.

VICTORIA DAILY TIMES, SAT., APRIL 30, 1966—33

TRADING POST
WEEKEND
DRIVE AWAY
SPECIALS

57 DODGE 2-Door Sedan. Beige, Lic. No. 8065 .$260

53 PONTIAC Sedan. Green, Lic. No. 52798 .....$260

57 DODGE Sedan. Brown, Lic. No. 33124 .....$230

56 METEOR De Luxe Sedan. Grey, Lic. No. 8932 .....$420

55 OLDSMOBILE Sedan. Beige, Lic. No. 45115 $450

56 CHEVROLET Station Wagon. Red, Lic. No. 30699 .....$450

55 STUDEBAKER Low Boy. Black, Lic. No. 46717 $390

53 METEOR Sedan. Green, Lic. No. 23414 .....$150

56 METEOR Sedan. Blue, Lic. No. 59884 .....$180

57 BUICK Sedan. Brown, Lic. No. 43118 .....$490

55 RAMBLER Sedan. Coral, Lic. No. 21108 .....$320

57 METEOR Sedan. Red, Lic. No. 440585 .....$280

58 VANGUARD Sedan. Brown, Lic. No. 32965 .$90

53 AUSTIN Sedan. Black, Lic. No. 45065 .....$60

EMPRESS MOTORS LTD.
900 Fort Street Through to View
Phone 382-7121

SEE OUR MAY DAY FULL PAGE AD SUNDAY COLONIST MONDAY TIMES

EMPRESS MOTORS LTD.
900 Fort St. Through to View
Phone 382-7121

MALIBU MOTORS
MONTH END CLEARANCE

59 PONTIAC 6, Parisienne convertible $895
58 BUICK Hardtop 625
57 DODGE V-8 425
57 FORD Standard 6 395
56 DODGE V-8, automatic 395
56 PONTIAC V-8 425
56 DODGE Station Wagon 395
50 DODGE 150

SMALL CAR SPECIALS
61 SIMCA Hardtop 395
58 VOLKSWAGON 395
56 VAUXHALL 225
55 VANGUARD 125

TRANSPORTATION SPECIALS
60 SIMCA 175
56 PONTIAC 6 145
56 FORD Sedan Delivery 195
54 HILLMAN Hardtop 75
54 FORD 145

No Reasonable Offer Refused
EV 5-3221 Cor. Quadra and Joh

100 CARS FOR SALE

SUBURBAN
ON
D
O
U
G
L
A
S
DRIVE A LITTLE
FARTHER
S
A
V
E
A LOT MORE
It's
The $ Difference
That Counts
Mercury — Meteor
Comet — Cyclone
Merc Trucks
Anglia and Cortina
SUBURBAN
MOTORS
386-6131

HORWOOD BROS.

65 MINI MINOR $1295
63 VOLKSWAGEN, gas heater $1395
63 FALCON Futura convertible, 4 on the floor, bucket seats, radio. Was $2195 Now $2095
63 MORRIS 1100, one owner $1295
62 MORRIS COOPER, hard to find model $1145
60 MORRIS 1000 4-door sedan $745
57 VAUXHALL Cresta, one owner, new white wall tires, new paint, low mileage $795
59 VOLKSWAGEN Convertible $745
59 PONTIAC sedan radio, whitewalls $995
57 ZEPHYR $595
56 HILLMAN sedan good tires, valve grind, good second car. Only $395
56 MORRIS MINOR $245
56 PONTIAC 2-Door $345
59 DODGE Custom Royal sedan, V-8 automatic, radio $645
54 AUSTIN Somerset, good condition $250
54 BUICK 2-door sedan, automatic, very clean $345
BANK FINANCING

Austin — MG — Morris
Austin-Healey
Open 9 a.m. to 9 p.m.
810 Johnson 385-1451

65 CHEV., 2-DOOR BEL AIR, 61 Vette power, 396 cu. in. Borg-warner 3-speed trans. 4:11 gears. Edel Block manifold and carbs. 327 high performance cam, 3300 pound, 12 spring clutch. Royal Masters. Body and paint new, 385-4963.

59 IMPALA 4-DOOR HARDTOP V8. Radio with twin speakers. Power steering. Blue and white matching interior. Good mileage, super condition, only $1,395. Phone F. Colombin, 658-8077, Office: 383-7276.

'56 OLDSMOBILE, '98 2-DOOR hardtop, fully automatic, completely overhauled motor, new tires, new paint, excellent condition, radio with rear and front speakers. EV 5-2662 anytime.

MUST SELL - 1964 PLYMOUTH Fury convertible, 27,000 miles; power steering, a steal buy at $2,650 or best offer. See at 830 Royal Oak Ave., between 10 a.m. and 6 p.m.

SURE I'LL SELL MY CAR! IT'S A '56 Ford V8, radio, heater, neat upholstery, fair body. Make me an offer. You may be the new owner. Call me at 478-3096.

'57 METEOR 2-DOOR HARDTOP, V-8, automatic and radio. '58 Mercury Monterey 4-door sedan with near new motor, automatic with radio. 478-2114 or 652-2246.

1962 MINI MINOR SUPER. EXCELlent condition, motor and car completely overhauled, $800. For details phone EV 6-7456.

1963 RENAULT SEDAN, RUNS very well, bring in your trade. Houston Car-o-Sell, 2015 Quadra, 382-3522.

STATION WAGON, 1958 METEOR four-door, automatic transmission, in excellent condition. Must be sold. GR 7-2774.

1957 BUICK CENTURY, 4-DOOR, H/T, radio, power brakes, steering, windows, low mileage. Immaculate condition. $475. Phone 386-9178.

1956 CHEV. STATION WAGON, V-8, stick shift, $675. May be seen at 1831 Oak Bay Avenue.

1959 AUSTIN A 40, GOOD CONDITION. Licensed. Several new parts. $95. 818 Mann. GR 9-2772.

1956 BEL AIR 2-DOOR HARDTOP. Highest offer above $900. Phone 479-3760 after 6 p.m.

REPOSSESSED AUTOMOBILES from $17 per month. Acceptance Co. must sell. Credit mgr., 388-5622.

59 CARS WHOLESALE. NOTHING DOWN. ART'S CARS, BURNSIDE AT HARRIET. EV 3-8319

'57 METEOR, STANDARD 6 WITH new clutch, valve grind. Call 383-6092 after 5.

1954 PONTIAC SEDAN IN EXCEPtionally maintained condition, $280. Phone GR 7-1168.

1965 FAIRLANE, 4-SPEED TRANSmission. With extras. Good condition. 652-2497.

1957 VANGUARD 4-DOOR, EXCELlent rubber. Major tune up. View at Willock Service, 3140 Cedar Hill.

NOTHING DOWN, $37 MONTHLY— 1962 AUSTIN, $875. ART'S CARS, BURNSIDE AT HARRIET.

1950 MORRIS MINOR 2-DOOR. Rebuilt engine, new clutch. $135 or offer. 383-9117.

'59 ZEPHYR, CLEAN, GOOD CONdition; light blue. Asking $700 or near offer. EV 2-5473.

NOTHING DOWN, $26 MONTH 1958 CHEVROLET, $365. ART'S CARS, BURNSIDE AT HARRIET.

1961 MORRIS MINOR CONVERTible, 1 owner, low mileage, $695. 383-7070.

1953 CHEV. BELAIR, 4-door, 6 standard, good running order. Ph. GR 9-2411.

'53 CHEV., REBUILT MOTOR, radio, $125. EV 3-1341 or 2812 Rockwell.

1958 FORD STATION WAGON. Standard 6. Good condition. Best offer. 388-4117.

1958 PONTIAC SEDAN — AUTOmatic 6, good shape, $495. Phone GR 7-3029.

1956 MONARCH CUSTOM, GOOD condition. No reasonable offer refused. 1320 Balmoral. 388-5097.

'55 VOLKSWAGEN, COMPLETELY rebuilt. EV 4-0822.

'62 AUSTIN COUNTRYMAN. $150. 658-5253.

1953 OLDS. 2-DOOR HARDTOP. Offers. 384-6398.

1958 MERCURY, GOOD CONDItion. $795; 1950 Morris $75. 656-5133.

'57 FORD 2-DOOR, V-8, STANDARD, $875. EV 4-0416.

1952 PONTIAC FOUR-DOOR, NEW transmission. $175 479-6013.

'57 DODGE V8 AUTOMATIC, radio, heater, $225, 386-2380 after 3.

1955 T-BIRD. FULLY EQUIPPED. Trades considered. GR 9-1406.

ATTRACTIVE WHITE '1956 RAMbler Sedan, $495. 382-2946.

1951 FORD 2-DOOR, A-1 CONDItion. $295. EV 3-9603

1949 DODGE FOR SALE 384-8446

1961 DODGE, 6 STANDARD, $675 or trade for smaller car. 479-2918.

'58 CHEV, $295; '50 CHEV, $95 OR offer. 386-9094

1951 PONTIAC, EXCELLENT motor, radio, heater, $125. 383-7719.

55 PONTIAC TWO-DOOR, V8, floor shift. EV 3-2320.

'48 PONTIAC 4-DOOR. OFFERS. 477-5517.

1951 CHRYSLER. 2 NEW TIRES, running. $125. EV 4-9716.

'58 PARISIENNE CONVERTIBLE V-8 automatic. 479-8334.

1954 PONTIAC SEDAN, WILL FInance. 656-3390.

GOOD 1954 AUSTIN. TRADE OR terms. EV 2-9065.

100 CARS FOR SALE

WHOLESALE
To the Public
SALE
BARGAINS GALORE
CHECK AND COMPARE
PRICING

50 VAUXALL 4-Door
Reg. $120. Today $32
51 AUSTIN Sedan.
Reg. $150. Today $85
54 AUSTIN Sedan.
Reg. $200. Today $128
56 VAUXHALL Sedan.
Reg. $400. Today $243
55 VAUXHALL WAGON.
Reg. $650. Today $286
58 HILLMAN Sedan.
Reg. $650. Today $387
60 RENAULT Sedan.
Reg. $650. Today $444
57 ZEPHYR Sedan.
Reg. $700. Today $463
59 VOLKSWAGEN.
Reg. $794. Today $471
63 FIAT 850.
Reg. $798. Today $543
63 SIMCA Sedan.
Reg. $800. Today $569
60 CONSUL Sedan.
Reg. $850. Today $617
62 MINI 2-Door.
Reg. $850. Today $646
61 RILEY Sedan.
Reg. $1,000. Today $788
62 CONSUL Convertible.
Reg. $1,000. Today $794
61 ZEPHYR Sedan.
Reg. $1,150. Today $827
61 AUSTIN A55 Sedan.
Reg. $1,000. Today $845
63 VAUXHALL Sedan.
Reg. $1,300. Today $973
62 VOLKSWAGEN Delivery.
Reg. $1,250. Today 1,046
61 VALIANT Wagon.
Reg. $1,250. Today $1,094
62 ACADIAN Convert.
Reg. $1,950. Today $1,699

N-O M-O-N-E-Y D-O-W-N
FIRST PAYMENT MID-JUNE
PAYMENTS TO 48 MONTHS
Buy Any Car without a Penny Down and Pay as You Drive

61 Envoy — 59 Volvo — 61 Consul
59 Consul — 62 Volks — 54 Austin
62 Envoy — 60 Valiant — 52 Rover
56 Austin — 52 Hillman — 62 Mini
51 Austin — 60 Vauxhall — 57 Volks
58 Victor — 62 Acadian — 52 Morris
61 Oxford — 59 Vaux. — 61 Riley
60 Envoy — 62 Peugeot — 57 Zephyr
61 Austin — 61 Volks .. 60 Falcon
63 Morris — 62 Vaux. — 60 Victor
60 Corvair — 54 Hillman — 58 Zodiac
60 Velox — 50 Sunbeam — 62 Victor
60 Consul — 60 Hillman — 63 Fiat
59 Rapier — 60 Renault — 62 Simca
56 Volks — 57 Hillman — 59 Austin
58 Zephyr — 58 Vaux. — 61 Morris

53 DODGE Sedan.
Reg. $250. Today $89
54 CHEVROLET Sedan.
Reg. $350. Today $177
52 CADILLAC Fleetwood.
Reg. $500. Today $292
56 OLDSMOBILE AT Sedan.
Reg. $500. Today $345
57 BUICK 4-Door.
Reg. $850. Today $642
58 OLDS Hardtop.
Reg. $1,000. Today $796
59 BUICK Hardtop.
Reg. $1,200. Today $983
59 PONTIAC Hardtop.
Reg. $1,400. Today $1,195
64 IMPALA Hardtop.
Reg. $2,800. Today $2,462
61 THUNDERBIRD.
Reg. $3,200. Today $2,594
64 OLDS Super Hardtop.
Reg. $3,250. Today $2,798

SWAP ANYTHING
Telmac's "Swap Dept." will accept in trade anything of value—boats, radios, motors, TV's, furniture, trailers, etc., etc., etc.

TRADE IN YOUR DON'T WANTS!

58 Olds — 58 Pontiac — 56 Olds
61 T-bird — 56 DeSoto — 60 Chev
57 Chev — 57 Cadillac — 64 Olds
59 Buick — 63 Impala — 59 Chev
58 Plym — 59 Meteor — 54 Chev
58 Chev — 59 Impala — 57 Dodge
57 Buick — 59 Pontiac — 58 Ford
63 Chev — 60 Rambler — 59 Buick
66 Olds — 64 Impala — 61 Chev

MISCELLANEOUS
50 Vauxhall $32
55 Hillman $65
53 Cornet $124
59 Lark $318
Chrome Table $7
Washer $19
Electric Range $18
Water Heater $22
Hydroplane $60
Jardinere $50
40 h.p. Outboard $265
Danish Stero. $346

T — E — L — M — A — C
COMPACT CARS
848 Fort—EV 5-5441
OPEN EVENINGS

HOUSTON CAR-O-SELL
"Where Satisfaction Is Guaranteed"
TOP QUALITY
AUTOMOBILES

64 BEL AIR V8 Sedan, immaculate throughout ... $2395
64 PONTIAC V8 Sedan, your offer.
64 VOLKSWAGEN De Luxe, sunroof, radio $1395
64 ANGLIA, radio, special, a beauty.
65 CHEVY II Nova Sedan, very clean.
63 CHEV V8 Autogatic Sedan.
62 FORD Sedan, standard shift 6.
62 VOLKSWAGEN De Luxe, a dandy $1095
61 CHEV Automatic Sedan, real nice.
60 CHRYSLER Windsor, for the prestige buyer.
59 FORD Galaxie Tudor Hardtop, see this one, fully equipped, $1295

We have a wide selection of Good Used Cars priced to suit you.
TRADES — LOW PAYMENTS
2015 Quadra, 382-3522, 382-6742

J. C. MOTORS LTD.

65 METEOR Convertible .....
65 PONTIAC Convertible .....
63 FORD Hardtop .....
60 CHEV. automatic .....
60 CHEV Wagon V-8 ..... $1,295
59 METEOR 6 sedan $695
59 OLDS Sedan $1,195
59 METEOR, automatic 8 ..... $795
58 VOLKSWAGEN $595
58 PONTIAC Sedan $795
58 DODGE wagon $695
57 ZEPHYR Zodiac $495
57 DODGE wagon $495
57 STUDEBAKER V-8 ..... $395
56 METEOR wagon $295
57 HILLMAN Minx $375
57 CHEV 6 Sedan $495
56 BUICK automatic $395
55 CADILLAC Fleetwood $795
55 MERCURY sedan $295
837 Yates Street 384-6821

* BURNSIDE TEXACO *
1965 VOLKSWAGEN 1500. Radio $1995
1961 CORVAIR Automatic, Radio $1,045
1963 CHEV., 6-cylinder, standard shift, radio $1895
Your Volkswagen Specialist. 384-5812

1965 METEOR MONTCALM CONvertible, 22,000 miles, 352 cu. inch motor, automatic transmission, whitewall tires, custom radio. $3,295 or nearest offer. EV 4-0921; evenings EV 3-4892.

1962 VOLKSWAGEN — BUY, REAL good, try your trade on this one. Houston Car-o-Sell, 2015 Quadra, 382-3522.

'57 METEOR HARDTOP, RIDEAU 300, V-8 automatic, extras, good condition, consider trade or best offer over $400. 388-4745.

LEAVING TOWN, MUST SELL 1965 Pontiac Parisienne convertible custom sport, all powered, 20,600 miles. Best offer. GR 7-3127 evenings.

'64 G.M.C. 8-PASSENGER WAGON, V-8, positraction. Cost $4,400 — Sell $2750. Phone 656-5494

'62 PONTIAC 2-DOOR HARDTOP, V8, automatic. Excellent condition, $1,600. GR 8-2718.

1955 CHEV, STANDARD 6, 2-DOOR, radio and heater, '66 licence, $100 848 Orono, Langford

1959 VOLKSWAGEN DE LUXE, radio, 1 year tires, all mileage Victoria area, $735. EV 3-0548.

REPOSSESSED AUTOMOBILES from $17 per month. Acceptance Co. must sell. Credit mgr., 388-5622.

1956 VOLKSWAGEN CONVERTible, good condition radio, $425 or offer. 658-5794.

'56 NASH METROPOLITAN. FACtory rebuilt engine. Radio, good tires. 658-8056.

'56 PONTIAC SEDAN, $150 OR offer. 477-3701.

'57 METEOR 2-DOOR HARDTOP, V-8, good condition, $395. EV 2-3914.

'55 PLYMOUTH, 4-DOOR SEDAN, $390. EV 3-4071.

1959 VOLKSWAGEN, RADIO, $850. EV 2-3467.

'58 ZEPHYR, EXCELLENT CONdition, $525. 382-3914.

1955 CHEV, $100, STICK 6. PHONE EV 4-4585.

'56 PONTIAC, NEEDS BODY work, $125. EV 6-5297.

100 CARS FOR SALE

VOLUME
VALUE DAYS
UNDER THE
BIG SIGN
AT
ENSIGN
CHRYSLER-PLYMOUTH
930 Yates Street
BUY NOW
WITH
NO DOWN PAYMENT

55 PONTIAC 2-Dr. Custom radio. Reg. $395.
SALE PRICE $292

55 PLYMOUTH SEDAN. Radio, automatic. Reg. $395.
SALE PRICE $333

55 CHEVROLET Station Wagon. Automatic, radio. Reg. $595.
SALE PRICE $393

55 FORD Customline Sedan. Radio, automatic. Reg. $595.
SALE PRICE $494

56 BUICK Sedan. Automatic. Reg. $495.
SALE PRICE $293

56 PLYMOUTH 4-Door Sedan. Reg: $395.
SALE PRICE $333

56 FORD Station Wagon. 4-door. V-8, automatic, power steering, radio. Reg. $595.
SALE PRICE $464

56 CHEVROLET Sedan. Custom radio. Reg. $595.
SALE PRICE $184

56 CHEVROLET Sedan Delivery. Side windows, rear seat, radio. Reg. $595.
SALE PRICE $494

MAKE NO PAYMENTS
TILL JUNE

57 FORD. Station Wagon. Custom radio. Reg. $695.
SALE PRICE $555

57 METEOR Niagara 300. V-8, automatic, radio. Reg. $795.
SALE PRICE $666

57 FORD Fairlane Sedan. Automatic, power steering and brakes, radio. Reg. $895.
SALE PRICE $795

57 PLYMOUTH Sedan. V-8, automatic. Reg. $695.
SALE PRICE $591

57 BUICK H'Top. Automatic, power steering and brakes. Reg. $795.
SALE PRICE $666

57 CHEVROLET De Luxe Station Wagon. Automatic, radio. Reg. $895.
SALE PRICE $747

58 PLYMOUTH Plaza V8. Automatic, Radio. Reg. $895. SALE PRICE ..$696
930 Yates Street

58 PLYMOUTH Belvedere. V-8, automatic, power steering and brakes, radio. Reg. $995.
SALE PRICE $797

59 STUDEBAKER Lark. Reg. $695.
SALE PRICE $491

MORE THAN
100 TOP QUALITY
CARS
TO CHOOSE FROM
UNDER THE
BIG SIGN
AT
930 yates Street

100 CARS FOR SALE

VOLUME
VALUE DAYS
UNDER THE
BIG SIGN
AT
ENSIGN
CHRYSLER-PLYMOUTH
930 Yates Street
BUY NOW
WITH
NO DOWN PAYMENT

59 EDSEL Hardtop. V-8, automatic, power steering and brakes. Radio. Reg. $895.
SALE PRICE $696

59 CHEVROLET Biscayne. Reg. $895.
SALE PRICE $666

59 DODGE Sedan. Reg: $995.
SALE PRICE $777

59 PLYMOUTH Sedan. V-8, automatic, radio. Reg. $995.
SALE PRICE $797

59 PONTIAC Strato Chief Sedan. Reg. $1295.
SALE PRICE $1091

59 PONTIAC Laurentian Station Wagon. Automatic, radio. Reg. $1395.
SALE PRICE $1191

59 FORD Station Wagon, 4-Door, V-8, automatic, power steering and brakes, custom radio. Reg. $1295.
SALE PRICE $1090

59 DODGE Royal Sedan. V-8, automatic, power steering and brakes, custom radio. Reg. $1295.
SALE PRICE $1091

60 CHEV. 4-Door Sedan. Blue. Reg. $1395.
SALE PRICE $1166

ALL C.A.C. CONTRACTS
LIFE, ACCIDENT AND
SICKNESS INSURED

60 CORVAIR 500 Sedan. Custom radio. Reg. $995.
SALE PRICE $797

60 PLYMOUTH Sedan. V-8, automatic, radio. Reg. $1295.
SALE PRICE $1091

60 PONTIAC Strato Chief Sedan. Reg. $1295.
SALE PRICE $1191

60 PONTIAC Strato Chief, 2-Door Sedan. Custom radio. Reg. $1295.
SALE PRICE $1190

61 PONTIAC Strato Chief Sedan. Automatic, radio. Reg. $1595.
SALE PRICE $1493

62 VALIANT V-200 Sedan. Automatic. Reg. $1695.
SALE PRICE $1494

62 CORVAIR 500, 2-Door. Custom radio. Reg. $1695.
SALE PRICE $1494

62 FALCON 2-Door Station Wagon. Radio, Tahitian brown. Reg. $1695.
SALE PRICE $1495

63 VALIANT Station Wgn., V-200 4-Door. Roof rack, hi performance motor. Reg. $1995.
SALE PRICE $1795

MORE THAN
100 TOP QUALITY
CARS
TO CHOOSE FROM
UNDER THE
BIG SIGN
AT
930 Yates Street

100 CARS FOR SALE

VOLUME
VALUE DAYS
UNDER THE
BIG SIGN
AT
ENSIGN
CHRYSLER-PLYMOUTH
930 Yates Street
BUY NOW
WITH
NO DOWN PAYMENT

53 MORRIS Minor. Very popular ladies car. Reg. $395.
SALE PRICE $255

55 TR-2 Roadster. Reg. $695.
SALE PRICE $595

55 AUSTIN A-50. Reg. $395.
SALE PRICE $292

56 MORRIS Oxford Station Wagon. Reg. $595.
SALE PRICE $393

58 AUSTIN A-55. Reg. $695.
SALE PRICE $494

58 MORRIS Oxford Station Wagon. Reg. $695.
SALE PRICE $494

59 MORRIS Oxford Station Wagon. Reg. $795.
SALE PRICE $555

59 VOLKSWAGEN Convertible. Custom radio. Reg. $795.
SALE PRICE $626

59 ZEPHYR Zodiac. Custom radio. Reg. $895.
SALE PRICE $696

EVERY CAR ADVERTISED
CARRIES 6-MONTH
WRITTEN WARRANTY

60 VOLVO Station Wagon. Roof rack. Reg. $995.
SALE PRICE $777

60 ENVOY Station Wagon, 4-Door. Reg. $995.
SALE PRICE $888

60 ENVOY Special Sedan. Reg. $895.
SALE PRICE $777

60 CONSUL Sedan. Reg. $895.
SALE PRICE $737

61 SIMCA Sedan. Reg. $595.
SALE PRICE $393

61 RENAULT Dauphine. One-owner, radio. Reg. $695.
SALE PRICE $595

65 VOLKSWAGEN Station Wagon. Radio. Reg. $2495.
SALE PRICE $2295

63 RENAULT Stn. Wagon. Radio. Reg. $895.
SALE PRICE $660

63 VOLKSWAGEN Karmann Ghia Convertible. Custom radio. Reg. $1595.
SALE PRICE $1333

64 VOLKSWAGEN. Reg. $1595.
SALE PRICE $1494

MORE THAN
100 TOP QUALITY
CARS
TO CHOOSE FROM
UNDER THE
BIG SIGN
AT
930 Yates Street

100 CARS FOR SALE

MORRISON'S
PRICES
TUMBLE
MONTH-END SPECIALS
IN USED CARS

66 DELTA 4-Door Hardtop Super Sedan. Fully power equipped, lic. 435487. Reg. $4995.
SALE $4555

65 IMPALA. Convertible. Fully power equipped, lic. 39488. Reg. $3795.
SALE $3540

64 IMPALA Sedan. Fully power equipped, lic. 40955. Reg. $3395.
SALE $2792

65 CHEVY II Super Sedan. Lic. 39501. Reg. $2795.
SALE $2470

65 VALIANT Barracuda. Lic. 39496. Reg. $3195.
SALE $2700

65 PONTIAC 2-Door Strato. Lic. 39495. Reg. $2995.
SALE $2800

65 ACADIAN. Automatic transmission, lic. 39519. Reg. $2695.
SALE $2370

65 CHEVROLET Station Wagon. Reg. $3e95.
SALE $3233

65 IMPALA 4-Door Hardtop. Fully power equipped, lic. [illegible] Reg. $3395.
SALE $2995

ALL 106 CARS PRICED
TO CLEAR

65 CHEVROLET Station Wagon. Automatic transmission, V-8, lic. 40936. Reg. $3695.
SALE $3160

65 FORD Galaxie 500 XL. Lic. 40930. Reg. $3695.
SALE $3100

65 IMPALA 4-Door Hardtop. Fully power equipped, lic. 40942. Reg. $3395.
SALE $2995

65 CHEVELLE Station Wgn. Fully power equipped, lic. 40944. Reg. $3295.
SALE $2935

65 IMPALA 4-Door Hardtop. Fully power equipped, lic. 40939. Reg. $3395.
SALE $2995

65 BEL AIR. Lic. 40932. Reg. $2995.
SALE $2880

65 IMPALA 4-Door Hardtop. V-8, radio, lic. 40941. Reg. $3295.
SALE $2995

65 CHEVROLET Impala 4-Door Hardtop. Lic. 49937. Reg. $3395.
SALE $2995

65 IMPALA 4-Door Hardtop. Fully power equipped, lic. 55087. Reg. $3395.
SALE $2995

PEACE-OF-MIND
PACKAGE
* Morrison's Safety Lane.
* GM Reconditioning.
* All Cars Clearly Priced.
* 30-Day 50-50 Warranty on All Cars Over $995.
* Free Life Insurance.
* 15-Day Exchange Privilege if major repairs become necessary.
* Free 6-Month Lubes.
* 6-Month 15% warranty.
* No Down Payment to good credit risks.

MORRISON'S GIVES
YOU MORE

65 PARISIENNE 2-Door Hardtop. Fully power equipped, lic. 26906. Reg. $3395.
SALE $2995

65 CORVAIR. Automatic transmission, lic. 9100. Reg. $2695.
SALE $2363

65 NOVA 2-Door Hardtop. Radio, automatic transmission, lic. 34872. Reg. $2895.
SALE $2580

65 PONTIAC 2-Door Hardtop. Fully power equipped, 327-SS, lic. 39511. Reg. $3195.
SALE $2895

65 ECONOLINE. Reg. $1995.
SALE $1695

64 OLDSMOBILE S-88. Fully power equipped, lic. 39498. Reg. $3695.
SALE $3290

64 OLDSMOBILE Sedan, D-88. Lic. 40950. Reg. $3695.
SALE $2980

NO PAYMENT
'TIL MID-JUNE

64 BEL AIR. Radio, lic. 12597. Reg. $2495.
SALE $2195

64 RENAULT Station Wgn. Lic. 40894. Reg. $995.
SALE $819

64 CHEVROLET. Lic. 40935. Reg. $2495.
SALE $2195

64 BUICK Special. Lic. 39823. Reg. $2695.
SALE $2466

64 CHEVY II Station Wgn. Lic. 59423. Reg. $2195.
SALE $1980

64 ENVOY Station Wagon. Lic. 18887. Reg. $1895.
SALE $1700

64 CADILLAC Sedan de Ville. Lic. 62249. Reg. $5795.

64 F-85 Sedan. V-8, automatic transmission, radio, lic. 14802. Reg. $2795.
SALE $2460

ISLAND'S LARGEST
AND MOST
PROGRESSIVE DEALER
MORRISON
Chevrolet - Oldsmobile
LTD.
3050 Douglas St.
at Finlayson
385-5777

100 CARS FOR SALE

MORRISON'S
MONTH-END
SPECIALS
LOOK! LOOK! LOOK!
SAVE! SAVE! SAVE!

64 OLDSMOBILE F-85. 6, automatic transmission, radio, lic. 9173. Reg. $2695.
SALE $2285

63 AUSTIN 850 Station Wgn. Lic. 38513. Reg. $1195.
SALE $1075

63 CHEVROLET. Lic. 39595. Reg. $1995.
SALE $1647

63 CHEVY II Station Wgn. Lic. 40922. Reg. $2195.
SALE $1995

63 CHEVROLET. Lic. 40937. Reg. $1995.
SALE $1622

63 RAMBLER 220. Lic. 40903. Reg. $1795.
SALE $1355

63 OLDSMOBILE D-88 Hardtop. Fully power equipped, lic. 54326. Reg. $2835.
SALE $2383

63 OLDSMOBILE 4-Door Hardtop. Fully power equipped, lic. 40966. Reg. $2995.
SALE $2551

63 RAMBLER Station Wgn. Automatic transmission, radio, lic. 12517. Reg. $2195.
SALE $1995

63 FAIRLANE Station Wgn. V-8, lic. 557565. Reg. $2195.
SALE $1920

63 VOLKSWAGEN. Lic. 14708. Reg. $1395.
SALE $1230

62 CHEVROLET Pickup. Lic. J6871. Reg. $1595.
SALE $1451

62 FAIRLANE. V-8, radio, lic. 49938. Reg. $1695.
SALE $1648

62 FAIRLANE. V-8, lic. 40923. Reg. $1695.
SALE $1526

A MORE GENEROUS
TRADE-IN
ALLOWANCE
AT MORRISON'S

62 FORD. Automatic transmission, lic. 189637. Reg. $1595.
SALE $1315

62 PONTIAC. Rebuilt motor, lic. 443694. Reg. $1695.
SALE $1495

62 CHEVROLET Step Van. Lic. J4954. Reg. $1695.
SALE $1380

62 CHEVY II. Lic. 5401. Reg. $1695.
SALE $1460

61 CADILLAC. Lic. 39491. Reg. $3295.
SALE $2675

61 OLDSMOBILE F-85 Station Wagon. Lic. 50870. Reg. $1795.
SALE $1641

61 CORVAIR 500. Lic. 40919. Reg. $1095.
SALE $935

61 BEDFORD Van. Lic. J5064. Reg. $995.
SALE $695

61 CORVAIR. Lic. 48237. Reg. $1195.
SALE $1059

61 FORD. Lic. 17230. Reg. $1495.
SALE $1230

61 VOLKSWAGEN. Lic. 33530. Reg. $1095.
SALE $868

PRICES SLASHED
AS MORRISON'S
CLEAR STOCK FOR
MONTH-END !

61 IMPALA 2-Door Hardtop. Fully power equipped, lic. 506060. Reg. $1895.
SALE $1760

61 VOLKSWAGEN Pickup, 6 Passenger. Lic. C34713. Reg. $1195.
SALE $980

60 COUPE De Ville. Lic. 24686. Reg. $2895.
SALE $2495

60 PONTIAC Station Wagon. V-8, automatic transmission, radio, lic. 55999. Reg. $1695.
SALE $1595

60 CORVAIR. Lic. 54344. Reg. $1095.
SALE $600

60 OLDSMOBILE Hardtop. Fully power equipped, lic. 437876. Reg. $1695.
SALE $1485

60 CHEVROLET Stn. Wgn. Lic. 53425. Reg. $1595.
SALE $1275

60 PONTIAC Station Wagon. Automatic transmission, lic. 41922. Reg. $1495.
SALE $1250

ISLAND'S LARGEST
AND MOST
PROGRESSIVE DEALER
MORRISON
Chevrolet - Oldsmobile
LTD.
3050 Douglas St.
at Finlayson
385-5777

100 CARS FOR SALE

LOOK!
PAY LESS AT
MORRISON'S
GET MORE VALUE
NOW!

60 VAUXHALL Station Wgn. Lic. 28929. Reg. $1095.
SALE $895

60 CONSUL. Lic. 40906. Reg. $995.
SALE $750

60 ENVOY Station Wagon. Lic. 23615. Reg. $795.
SALE $530

60 VAUXHALL. Lic. 4555. Reg. $895.
SALE $680

60 VAUXHALL. Lic. 59784. Reg. $895.
SALE $680

59 LINCOLN. Lic. 39516. Reg. $2495.
SALE $2295

59 CHEVROLET Station Wagon. V-8, automatic transmission, lic. 39515. Reg. $1495.
SALE $1135

EASY TERMS
NO PAYMENTS
TIL JUNE !

59 ZEPHYR. Lic. 40920. Reg. $1095.
SALE $926

59 VOLKSWAGEN Panel. Lic. J6872. Reg. $795.
SALE $535

59 BEL AIR. Automatic transmission, lic. 40935. Reg. $1095.
SALE $750

59 PLYMOUTH Fury. V-8, automatic transmission, lic. 39494. Reg. $995.
SALE $895

59 CHEVROLET. Lic. 40947. Reg. $995.
SALE $792

59 BEL AIR 4-Door Hardtop. Lic. 56000. Reg. $1295.
SALE $1095

59 IMPALA 4-Door Hardtop. Lic. 614392. Reg. $1195.
SALE $986

59 SINGER. Lic. 48817. Reg. $795.
SALE $530

59 CONSUL. Lic. 4353. Reg. $795.
SALE $570

PRICES
SLASHED
TO CLEAR STOCK
BEFORE MONTH-END

59 CHEVROLET. Automatic transmission, lic. 5334. Reg. $795.
SALE $600

59 METEOR. Lic. 49308. Reg. $995.
SALE $777

58 RENAULT. Lic. 40893. Reg. $595.
SALE $400

58 CHEVROLET. Lic. 40930. Reg. $895.
SALE $695

58 OLDSMOBILE. Lic. 50716. Reg. $995.
SALE $740

58 CHEVROLET. Lic. 6449. Reg. $895.
SALE $645

58 CADILLAC. Lic. 14382. Reg. $1895.
SALE $1615

58 CADILLAC. Lic. 4533. Reg. $1895.
SALE $1480

58 VOLKSWAGEN. Lic. 43472. Reg. $895.
SALE $620

58 AUSTIN. Lic. 53653. Reg. $595.
SALE $450

58 BUICK (4). Fully power equipped, lic. 59473. Reg. $895.
SALE $695

MORRISON'S
GIVES YOU MORE
CHOICE! BENEFITS!
SAVINGS!

57 FORD Sedan Delivery. V-8, automatic transmission, lic. 39492. Reg. $595.
SALE $365

57 CHRYSLER. Lic. 40963. Reg. $795.
SALE $495

57 CADILLAC. Reg. $1595.
SALE $1375

57 CADILLAC. Lic. 36299. Reg. $1495.
SALE $1295

57 CHEVROLET. Lic. 11804. Reg. $795.
SALE $605

57 CADILLAC Sedan De Ville. Lic. 33693. Reg. $1595.
SALE $1350

57 METEOR. Radio, lic. 62335. Reg. $395.
SALE $195

57 ZEPHYR. Overdrive, lic. 15133. Reg. $595.
SALE $450

SAVE MORE !
GET MORE NOW !

56 CADILLAC. Lic. 59994. Reg. $1795.
SALE $1095

56 METROPOLITAN Convertible. Lic. 56875. Reg. $495.
SALE $295

55 VAUXHALL. Lic. 47725. Reg. $295.
SALE $95

54 TRIUMPH. Lic. 51539. Reg. $195.
SALE $50

55 VANGUARD. Lic. 52317. Reg. $195.
SALE $95

NOW ! AT
MORRISON
Chevrolet - Oldsmobile
LTD.
3050 Douglas St.
at Finlayson
385-5777

100 CARS FOR SALE

WILL SELL VERY REASONABLE '64 Valiant 2-door hardtop, or '62 Morris 1000. 384-3294.

1965 MUSTANG, 289 V8, AUTOmatic, radio, whitewalls. Will accept older car in trade. 477-1328.

'59 KHARMAN GHIA. GOOD condition, $950. 479-4662 evenings, weekends.

1963 COMET STATION WAGON, automatic, immaculate. EV 5-6344.

1930 MODEL A COUPE AND parts, $375 or best offer. 385-4615.

1960 BUICK ELECTRA, $225—WILL take trade. EV 5-5140.

'51 FORD TWO-DOOR — GOOD shape, $125. GR 7-4943.

1959 MORRIS MINOR 1000. GOOD condition. Phone EV 3-5187 anytime.

'37 M.G.A. MINT CONDITION. 383-1756 after 2 p.m.

1951 TRIUMPH IN RUNNING ORder, $50. 388-5409.

1958 MERCURY HARDTOP. EXcellent condition. EV 6-5978.

1957 SILVER HAWK STUDEBAKER —V8, automatic. 386-1229.

1953 PLYMOUTH STATION WAGON, $125. GR 9-8867.

1956 DODGE V8 SEDAN — GOOD shape. Broad St. Garage, 1407 Broad.

IMMACULATE 59 MERCURY CONvertible. Full power. $1800. 385-6124.

1963 FORD NOT RUNNING. PH. EV 4-0822.

1964 VALIANT CONVERTIBLE Signet 200. 656-2756.

56 CHRYSLER. ALL POWER. BEST offer. 384-4548.

1952 HILLMAN, $125 — GR 7-1630.

101 FOREIGN IMPORT AND SPORT CARS

OWNER GOING ABROAD, MUST sell 1959 M.G.A. hardtop, radio, $1,000 or near offer. Also 1955 Mark VII Jaguar, auto., in first class mechanical condition, $600. Phone 656-3812 or 386-1832.

A BEAUTIFUL CAR FOR A DISCRIminating buyer; 1958 Morgan Plus 4 Coupe. Radio, heater and driving lights. 383-8667.

'64 TR SPITFIRE, TOP CONdition, terms, $1,450 or nearest offer. Private. 385-3572 evenings.

VERY GOOD '61 ALPINE. NEW tires, paint, brakes. Good soft top. Tonneau cover. $1,100. 385-3977.

'63 MGB, GOOD CONDITION. 386-7204

MGA 1600 MK II 1962, 1 OWNER, immaculate condition. 477-4109.

1962 COOPER — $1,000. 382-8941.

TRANSFERRED. '53 M.G. T.F. Like new. Offers.

107 PARTS, ACCESSORIES

OUR NEW LOCATION
2150 Blanshard Street
Your Car's "Heart" is the
BATTERY
For a strong, sure start every time
GET an "ACME"
12-VOLT BATTERY
$12.75 Ex.
Delivered and installed
FRANCIS BATTERY & TIRES LTD.
Retreading Specialists
EV 3-7022

Rings, bearings, gaskets, exchange brakeshoes, drum turning, pin fitting, valve seat machining. CORDS PISTON RINGS at 834 Johnson Street, 383-6011

PORTABLE AND CAR TRANSistor radio, complete with ch mounts, $49.95. Quadra Appliance Centre, 385-6422.

LARGE STOCK OF PLASTIC SEAT covers. Custom built. $17.95. Sandy's Auto Parts, 1023 View St. EV 3-4478

1940 CHEVROLET 1-TON FRONT axle, complete, 2-17" split rim wheels. Offers. EV 2-6632.

WANTED, PARTS FOR '55 TO '56 Ford or Meteor. 479-6241 after 6 p.m.

'55 OLDS AUTOMATIC TRANS., rear end, radio, etc. '50 Pontiac automatic trans., rear end. 652-1664.

1938 FORD MOTOR AND TRANSmission. Best offer over $1.00. 658-5009.

AUSTIN AND PREFECT PARTS also 1952 Prefect sedan, reasonable. 477-6036.

WANTED — CHROME HEADLIGHT rim for '58-'59 Austin A-55. Phone EV 2-2758.

'49 STUDEBAKER COUPE PARTS for sale. EV 4-1551.

ROLLED '56 MGA, NO ENGINE— What offers? GR 5-2808.

NEW 348 CHEV PARTS FOR SALE. Complete engine. 384-4686.

WANTED — GOOD '48 FORD transmission complete. 386-3927.

'57 FORD PARTS FOR SALE OR trade. 385-3501.

LANGFORD AUTO WRECKERS
1074 GOLDSTREAM 478-2989

WANTED—MGTD REAR AXLE. 386-2583.

WANTED—1958 DODGE RED RAM motor. 384-7602.

108 AUTO REPAIRS, SERVICE, TOWING

HILLIARD AUTO SERVICES LTD. Headquarters for TVR sportscars. Expert repairs to European cars. Small, clean, used cars wanted. (Opposite the Memorial Arena) Phone EV 3-7811 or GR 7-6715

FAST TOP QUALITY RADIATOR repairs, body work and painting at Morrison Chevrolet Oldsmobile Ltd, 2050 Douglas at Finlayson. 385-5777

CLOVELLY
20 YEARS AUTOMATIC TRANSmission repairs. 3477 Quadra at Cook. EV 2-3312.

TRANS-WILL AUTOMATIC TRANSmission specialists. EV 4-2951. Rebuilt auto transmissions from $69.95: tune-ups from $11.95

COMPLETE AUTO REPAIRS
Reasonable terms to time
DOWMAN'S SERVICE
724 Johnson St.

112 CARS AND TRUCKS WANTED

WE ARE
BUYING CARS
EVERY DAY
IS YOURS
FOR SALE?
NATIONAL MOTORS LTD.
819 Yates Street

$ $ $ $ $ $ $ $ $ $ $ $ $
$ $
$ KASH FOR YOUR CAR $
$ Phone KEN anytime. $
$ SUBURBAN MOTORS $
$ 386-6131 $
$ $
$ $ $ $ $ $ $ $ $ $ $ $ $

P P P P P P P P P
P Good, Clean P
P CARS AND TRUCKS P
P WANTED P
P Cash in 5 Minutes P
P —PLIMLEY— P
P 1010 Yates St. P
P P P P P P P P P

CASH FOR COMPACTS
CAPRI MOTORS LTD.
950 Yates EV 5-3514

Immediate cash for good clean used cars.
* KAYE MOTORS *
230 Douglas St. EV 3-8231

WANTED—'32 to '54 FORD, Meteor Merc or Monarch, parts or complete car. GR 9-4793.

CASH FOR CLEAN CARS
2015 QUADRA
HOUSTON MOTORS 382-3522

CHEV OR FORD 6, 4-DOOR. GOOD condition. '55 to '58. EV 3-6416.

113 TRAILERS, MOBILE HOMES, TRAILER PARKS

NOW! LARGE SAVINGS
on Luxury TRAVELAIRES
at BLEASDALE'S

16' Lowliners—the loveliest of them all. Reg $2,280, now $1,990.
17' Self-contained, $2,750 now $2,395.
19' Reg. $3,700, now $3,445. Totally self-contained, has everything.
14' Reg. $1,747, now $1,545. Arriving very soon. Comes in standard and self-contained models. The most outstanding trailer ever offered to you.
These savings made possible by low markup, volume selling, factory co-operation.
TRAVELAIRE is rated No. 1 in the industry. Famous for its rich Danish styling, fine cabinet work, rugged construction

USED SPECIALS
CAMPER complete with International ½-ton truck. Absolutely first class, many extras. Owner must sell, $2,225 or near offer. 14' ESTAVILLA, like new. Brakes, oven, sleeps 4. $1,375. 1964 AVION. Price new $7,750. Has had little use — in showroom condition. $5,995.

BLEASDALE TRAILER SALES
642 Burnside, EV 2-6741
Open 10 a.m. - dark, Sun. 1-5.

USED 8 FT. FAMILY CAMPER on 1963 GMC ½-ton 8 cylinder truck. Fully equipped for safety and comfort. Extra big tires, wheels, springs, jacks, canopy, etc. Complete unit in A-1 condition. Owner sale, No trade. $3,500 cash. Write Victoria Press, Box 371.

8'x10' MOBILE HOME, 1 FRONT kitchen, 2 bedrooms. Jade 4' 3701 model. Automatic washer and most furnishings included. Situated on lot in quiet surroundings. Close to bus, stores and school. $8,000 for both. 478-2462.

CAMPING TRAILER 16' PROPANE oven, stove, ice box, electric brakes, with heavy duty Eazlift hitch; 1954 Chev. ½-ton pickup. Good running order, both $1100 or offers. 479-4961, 875 Baxter Ave.

CAMPER, CANOPY, FULL LENGTH door, $75. 2-burner propane stove and traveller ice box unit, $50; sink unit, $8; foam mattress cushions, arborite table top, 479-2271.

16-FT. TOILET MODEL. SLEEPS 4-6. Pressure system, stove with oven, fridge, electric brakes with controls, E-Z lift hitch, licensed. $1,800. 385-0850.

DOGWOOD TRAILER SALES
Parts — Propane — Rentals
Hwy 1 and Millstream Rd. 478-6841

ONE-WHEEL UTILITY TRAILER. $45. 2 tires and tubes, 4x8. Phone 479-3611, 478-4289.

FACTORY BUILT 5' CAB OVER Camper, $580. 2992 Bow Rd. Phone GR 7-3680.

1963 13' FLEETCRAFT TRAILER, as new, sleeps 4. Oven. $1,295. Ph. 478-3299.

DO IT YOURSELF CAMPER AND trailer parts available. Bob Fennell, 658-5458.

CANOPYS, CAMPERS AND TRAILers for rent. Apply 665 Treebank Rd., W.

113 TRAILERS, MOBILE HOMES, TRAILER PARKS

BOB'S TRAILER SALES

THE ARISTOCRAT dealer, open 12 months each year, for YOUR convenience
6 Days a Week—Closed Sunday

17-ft. LOLINER, fully self-contained $3295
15'6" LOLINER, SECOND-TO-NONE at $2045
16'8" LAND COMMANDER, gas fridge $2345
15' MAIKLINER, a new model at $1995
ALL WITH GENUINE ASH PLYWOOD INTERIORS

12'x56' PARKWOOD, 2-bedroom. Completely set up. No extras at $8650
12'x60' SHELTON, at wholesale, completely set up, with a $5,000 LENNOX gas furnace $8250
2-bedroom. IDEAL for YOUR SUMMER HOME $1395

Buy a Complete Hitch—
EAZLIFT at ONLY $69.50

Book Rentals Now!

386-3623

Order VANGUARD now!
To assure your choice of * Model, * Decor and * Delivery Date.

Campers, Canopy Tops, Trailers
EXCLUSIVE FACTORY REPRESENTATIVE FOR VANCOUVER ISLAND. BUY DIRECT AT FACTORY PRICES
* LOW DOWN PAYMENT
* BANK FINANCING
BUILD A TRAILER, CAMPER OR CANOPY TOP
Parts and Plans Stocked
See Our Display
S. J. PEDEN LTD.
2855 Quesnel St. Phone 386-3464
Between Market and Topaz, one block east of Douglas.

SAVE $500

16' ESTAVILLAS. Brakes, gas fridge, gas furnace, toilet and holding tank, sewer kit and gas bottle. Reg. $3495. WHILE THEY LAST $2995

14' GLENDETTES, sleeps 6, with or without brakes. Starting at $1499.
NEW Stock of MOBILE HOMES
TRIANGLE TRAILER SALES
OPEN EVERY DAY
3435 Trans-Canada Highway
478-1774 or 384-8456

1964 ARISTOCRAT 19½-FT. LAND Liner on tandem axles. Equipment includes propane fridge, hot water, 4-burner stove with oven, toilet with holding tank, shower, furnace, exhaust fan, self-contained air compressor and double propane tanks. This luxury unit sleeps 4 and is in like new condition. Was $3,695, SPECIAL $3,495.
DOMINION MOTORS
1812 Douglas St. EV 5-5012

LOOKING FOR VALUE?
GIANT SALE ON NOW!
See the island's BEST BUYS in TRAVEL TRAILERS, now at
TOTEM TRAILER SALES
8 miles N. on Highway 1. 478-1041

27'x8' WIDE GENERAL DE LUXE trailer. Separate bedroom, complete bathroom, large fridge, forced air furnace, stove with oven, electric hot water. Excellent condition. Easily towed or perfect for summer home. $2,175. 656-2022 or Victoria Press, Box 329.

30' BY 10' FLEETWOOD MOBILE home. 2 bedrooms, washer-dryer, wall-to-wall carpets. Colored appliances and fixtures. $6,850. Principals only. 478-1283.

1963 SCAMPER TRAILER, USED 4 months. 3-burner propane stove, sink, water tank, ice box. Sleeps 4. $1,350 cash. EV 2-9390.

TRAILER, BODY 14'x8'3", FIBER glassed roof, sleeps 3 or 4; also box trailer. GR 7-2548. Corner Torquay Dr. and Cedar Hill Rd.

FOR SALE—DETACHABLE CAMPER for 1958 Ford ranch wagon, complete with jacks. $400. 2197 Cranleigh Pl.

TENT TRAILER, SLEEPS 4. GOOD condition, spare wheel, $250. Phone 382-6658.

NOTHING DOWN. WALK-IN BUS camper, fully equipped. $975. Arts Cars, Burnside at Harriet.

NOTHING DOWN, 1960 MERCURY ½-ton pickup and camper. Arts Cars, Burnside at Harriet.

TO RENT—JUNE 1ST. 35'x8' MOBile home, fully furnished, in modern park. Adults only. GR 8-1041.

8'x36' GLENDALE TRAILER, AND lot, or will sell separately, 2700 Claude Rd. 478-2795.

CAMPER ON INTERNATIONAL ¾-ton 6-passenger pickup. Camper sleeps 4. 3030 Tillicum Road.

TRAVEL TRAILER, 19' ESTA Villa, completely "self contained." 19-342 Island Hiway, ph. 479-4405.

STRONG UTILITY TRAILER FOR motorcycles or box. GR 9-5437, 3697 Carey Rd.

TENT TRAILER, HOME-MADE, 13-inch wheels, sleeps four. Must sell to best offer. 383-2104.

13' ALUMINUM TEARDROP, home-made, sleeps 5, fully equipped. $300. EV 5-9492.

CAMPING TRAILER, SUITABLE for 4. Reasonably priced. GR 8-3256.

WANT TO BUY SMALL CAMPER. EV 5-2825.

USED HEILITE TENT TRAILER. $700 new, for $425. EV 5-3595.

SLEEPER 4' x 6'4" x 6'6" AND plastic canopy. 383-0892.

TANDEM POLE TRAILER, 700x20 tires. 479-7300.

8½' DE LUXE MODEL, SIDE DINette, sleep 4. 652-1093.

HOMEMADE CAMPER FOR ½-ton pickup. 310 Williams, EV 2-8745

PLYWOOD CAMPER. 6-FT BOX. GR 8-1166.

UTILITY TRAILER, GOOD CONdition. $40. 479-4333.

PROPANE HEATERS. $12.95 AND up. EV 2-3258.

UTILITY BOX TRAILERS
Al's Bay at Catherine. 383-8233.

15'. SLEEPS FIVE. $55 PER WEEK. 388-5957.

HOUSE TRAILER, 35'x8', $1450 OR best offer. GR 8-3401.

FULLY SERVICED TRAILER LOT with patio for sale. Ph 478-1438.

14' ALUMINUM TRAVEL TRAILER, unfinished interior. $360. 383-3794.

NEW 14' TRAILER FOR RENT. Sleeps 6. $40. 477-3454.

117 COTTAGES, CAMPSITES,

MODERN ALL ELECTRIC COTtage, 3 rooms, full utilities, pleasantly situated. For rent, June 1, $75 a month. GR 8-1180.

COTTAGE ON PARKSVILLE Beach available immediately also large house both fully furnished, EV 2-6736.

119 TOURIST ACCOMMODATION

RITZ HOTEL
710 Fort St., EV 3-1021
Large, bright, convenient housekeeping rooms and suites. Near Eaton's downtown. With elevator. By day or week.

VILLA ELEANOR GUEST HOUSE, 930 Trutch St. For reservations phone 386-2092 or 382-2234.

MODERN SUITES — FROM $50 week. Estrella Motel. EV 3-4703.

120 ROOM AND BOARD

ROOM AND BOARD FOR WORKing man, near Jubilee. Cablevision. Lunches packed. 383-7709.

OFFERING ROOM AND BOARD to working mother and children. 382-0652.

DE LUXE BOARDING HOUSE. Cablevision lounge, parking, lunches packed, close in, men. 383-5684.

BOARD, ROOM IN PRIVATE home for young man. Bus and parking. 382-6825.

$180 PER MONTH FOR GOOD board and room for business gent and two young children. EV 4-9671.

ROOM AND BOARD. ENGLISH cooking. 383-8882.

WORKING MEN. WALKING DISTance. Lunches packed. EV 4-6983.

ROOM AND BOARD, CLOSE IN, for men. 382-7058.

GOOD ROOM AND BOARD FOR man. 385-2055.

VACATION GUIDE

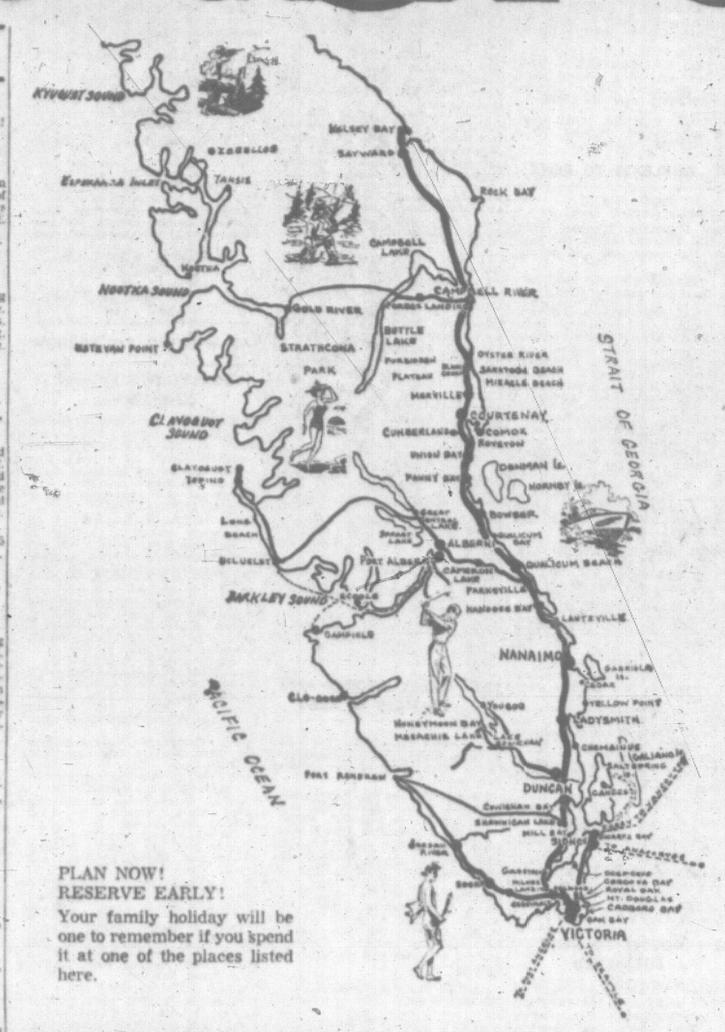

PLAN NOW!
RESERVE EARLY!
Your family holiday will be one to remember if you spend it at one of the places listed here.

SALT SPRING ISLAND
Frequent ferry service.

CEDAR BEACH RESORT
Salt Spring Island's Leading Resort!
* Free TV in each cottage.
* One and 2-bedroom cottages.
* Glassed-in lounge overlooking the Lake.
* Situated in parklike grounds on St. Mary's Lake gives a sense of luxurious comfort! Children's playground. Tom Sawyer Raft. R.R.1, Ganges. Phone 537-2305.

BOOTH BAY RESORT
A. A. A.
New, all electric housekeeping cottages on Booth Bay Lodge. Quiet relaxation, spacious grounds, warm swimming, salmon fishing, clams and oysters. TV in lounge. Shuffleboard, golf, store. Write:
BOX 253, GANGES, B.C.
Phone, Ganges 537-3651.

ARBUTUS COURT MOTEL
Overlooking Vesuvius Bay
Centrally located. Good salt and fresh water fishing, hunting, golf, swimming, boating, clams and oysters at your doorstep. Complete housekeeping units with beautiful ocean view. Shopping centre nearby. Write:
R.R.1, GANGES, B.C. Ph. 537-5415

HARBOUR HOUSE HOTEL
"YEAR ROUND RESORT OVERLOOKING GANGES HARBOUR"
Spacious grounds include swimming pool, tennis courts, boating, picnics, clam bakes, and fishing trips arranged for. Heated rooms and cottages. Well appointed dining room serving home-cooked meals, seafoods, steaks, etc. Reserve now for an American or European plan holiday. Write or phone:
Ganges, Box 99 — Ph. 537-2133
Frequent ferries from Swartz Bay and Crofton.

RAINBOW BEACH RESORT
FOR
SUMMER
FUN AND RELAXATION
Mr. and Mrs. Stacey. Ganges, B.C.
RAINBOW ROAD

MALAHAT

MALAHAT POOL AND PLAYGROUND
* HEATED SWIMMING POOL *
Holiday campsites, trailer space and picnic sites. Modern washrooms, shuffleboard, tree house, badminton, wood trails, mountain hiking, etc. Let the family enjoy extra holiday while you commute. Opposite Malahat Chalet. Phone 478-3981.

SHAWNIGAN LAKE
28 Miles from Victoria.

TIRED?
RUN DOWN?
NEED A CHANGE?
Come Up to Shawnigan Lake for a While!
Near Victoria, yet a complete change from sea level. You will notice the difference in the warmer, softer air.
RELAX
and
Catch Up on Life at
SHAWNIGAN BEACH HOTEL
Opening Thurs., May 19
Moderate prices begin at $15 a day for TWO persons, comfortable room and delicious meals included, or $94.50 for a full week's stay—larger lakeview rooms slightly higher.
For one person prices begin at $9 a day or $56.70 for a week, room and meals included.
This kind of holiday means no meals to get, cheerful and friendly hospitality, most comfortable surroundings and pleasant companions.
If you are the outdoors type, our 30 acres of grounds include a delightful 3-hole, 500-yard mashie golf course with quick action greens, tennis court, badminton court, volley ball, shuffleboard, table tennis, "Sherwood Forest" trails, launch trips on the lake, free boats and fishing tackle, water skiing, swimming and safe sandy beach.
Indoors, we have two large lounges, coffee room, excellent library. "The Fire That Is Never Out." This is "The" place for children, play area, rumpus room, planned programme, baby sitters and much more.
We suggest driving out for lunch or dinner, the new highway just completed into Shawnigan is great!
OR BETTER STILL—
arrange now for a "High Style Holiday" at the Island's favourite family hotel, owned and operated for many years by Denis Mason Hurley.
Just pick up the phone and call Denis Mason Hurley, collect, 743-2312 or 743-9300 for a friendly chat about it all, or drop a line to P.O. Box 9, Shawnigan Lake.
"In the Valley of the Sun Resort Area"

SHAWNIGAN LAKE
28 Miles from Victoria.

SHAWNAIRE RESORT
Vancouver Island's ideal family vacation spot. Modern, fully furnished cabins and new apartment on nice safe beach. Free boats and skiing instructions to children. Reserve now for a real nice holiday. Write Box 103. Ph. 743-2062. Shawnigan Lake.

MOUNTAIN VIEW RESORT LTD.
Family holiday resort. Self-contained cottages. Trailer spaces with complete hookups. Campsites on lake shore. Spacious playgrounds. Safe beach for youngsters. Book now for reservations. Lap dogs ONLY, please.
Mr. and Mrs. H. M. Odegaard, Box 82. 743-2044

MASON'S STORE AND PATIO
at the north end of the lake.
Shop by boat or car.
Hardware, grocery and hamburgers
YOU'RE ALWAYS WELCOME
FUN AND DANCING
8:30 a.m. to 10 p.m. daily.

DUNCAN

KELVIN CREEK RANCH
(5 Miles South of Duncan)
Guided trail rides for children and adults. Reservations taken for young DUDE RANCHERS during July and Aug. Trail rides, swimming, hiking, etc., for boys and girls 8-15 years.
Jack and Mollie Archer
R.R.1 Cowichan Station 746-6205

PARKSVILLE
91 Miles from Victoria.

EDGEWATER COURT
PARKSVILLE, V.I., B.C.
Phone 248-6732
12 Self-contained Cottages.
Older-type cottages, but comfortable.
One and two bedrooms.
Reasonable weekly rates.
Located right on sandy beach, in the village, and just off the main highway.
CHILDREN'S PLAYGROUND
WARM SWIMMING
Trailer court with sewer and light connections.
BOB and MARY STANLEY.
Manager

Englishman River Court TV
One- and two-bedroom housekeeping units, nestled under shade trees, landscaped grounds on Englishman's River. Good fresh and salt water fishing nearby. Reservations taken 248-6332. R.R.1, Parksville, B.C.

PARKSVILLE
91 Miles from Victoria.

"THE HOTEL WITH A BEACH FOR A DOORSTEP"
ISLAND HALL HOTEL
PARKSVILLE, V.I., B.C.
There is so much at Island Hall to make it the favorite resort of many people. Situated on one of the most beautiful white, sandy beaches in well-known resort village on main Island Highway.
Ideal place for summer vacations, weekends or just any relaxing holiday.
* Indoor heated salt water Swimming Pool
* Hot Turbulent Pool
* Sauna Bath
* Exercise Room
* Shuffle Board, Table Tennis, Billiards, etc.
So rain or shine, fair weather or foul, there is something to do.
Rooms in main hotel are refurbished and refurnished, nearly all with bathrooms, some de luxe rooms with seaview balconies. Annex rooms are large and commodious inviting family groups.
Excellent food, superior facilities for conventions and group meetings. Mid-day every Saturday and Sunday our famous hot and cold smorgasbord. For a day, a week, a weekend, you will find this is the ideal place.
FOR INFORMATION AND RESERVATIONS
WRITE OR PHONE:
MRS. MARY SUTHERLAND, PRESIDENT.
R. S. CANNINGS, MANAGER.
PHONE 248-3225.

PARKSVILLE
91 Miles from Victoria.

Paradise Beach Resort
APPROVED
Phone 248-9612. Fully modern self-contained cottages, propane heat and cooking, fridges. Tree-shaded tenting and trailer grounds, showers, games, store next door. Families welcome. No dogs in July or August. Complete trailer facilities. Hot showers for tenters. Your hosts Norman and Lavena Vance. Parksville, B.C.

RIVERBEND RESORT
ON ENGLISHMAN'S RIVER, PARKSVILLE, B.C.
Self-contained family units. TV available. FINEST TRAILER AND TENT PARK ON THE ISLAND with full facilities. 16 acres of parkland. Bob, Brett and Herman Vanderbyl.
For reservations phone 248-3134.

BEACH ACRES
HOLIDAY RESORT
24 Modern Family Cottages—Most Right on the Beach! Automatic Gas or Oil Heat—Full Facilities PLUS—B.C.'s Safest Sandiest Shore. Private Tennis. Children's Play Equipment, in 40 beautiful acres of playground at the sea. Until June 25 from: $7 a night, $45 a week for 2.
PHONE 248-3424
Write: R.R. 1, PARKSVILLE, B.C.

QUALICUM BEACH
99 Miles from Victoria.

THE HOME OF
FINE FISHING, BOATING, SAFE SWIMMING AND RELAXATION
FOR COUPLES OR FAMILY ACCOMMODATION
* Contact G. T. KINKADE *
Phone 752-6771 P.O. address
QUALICUM BEACH, B.C.

Cameron Court Motel
Attractive cottage-motel right on the beach. Living room and bedroom windows facing the ocean. Twin and double beds, kitchen, television and completely furnished for your comfort. Open all year. For reservations write or phone Mr. and Mrs. Murry A. Tree, 752-9314. R.R.1, Qualicum, B.C.

Qualicum View Auto Court
Fully equipped housekeeping cottages. All electric fridges. Free TV. Very large play area, 450 feet of beach. Quiet and safe, ideal for families. Trailer space. Open all year. Reservations:
Box 52, Qualicum Beach, B.C.
Your hosts John and Mona Feller.
PHONE 752-9322

SARATOGA BEACH
16 Miles from Courtenay.

If You enjoy a clean, sandy beach, swimming, good fishing, oysters (some with pearls), delicious clams . . . don't miss staying at
Saratoga Beach Resort
R.R.1, CAMPBELL RIVER
With it's housekeeping units and trailer bookups.
COURTENAY 337-5511.

COURTENAY
134 Miles from Victoria.

RIVERSIDE HOTEL
Bill and William Meuller
"INFORMAL HOSPITALITY AT ITS BEST"
* Lounge * Coffee Bar
* Dining Room.
CHINESE FOOD SPECIALS
Boneless almond chicken; Sweet and sour spareribs; Deep fried prawns.
Combination dinners to take out. Reasonable Rates. Phone 334-3111

KYE BAY
5 miles from Comox.

CATHAY COTTAGES
2-bedroom, mahogany-panelled cottages. Automatic propane equipment. Miles of safe, sandy beach, warm swimming, fresh and salt water fishing. Shuffleboard court. Golf nearby. Many side trips in the area.
Write for brochures and reservations:
R.R.1, COMOX, B.C.
PHONE 339-2921.

KYE BAY GUEST LODGE AND COTTAGES
Complete family accommodation. 1 and 2-bedroom units. Safe, sandy beach, warm water for swimming and boating. Good salt and fresh water fishing. Golf nearby. For a summer of fun and relaxation phone or write for reservations:
R.R.1, Comox, B.C. Ph. 339-3771

FORBIDDEN PLATEAU
12 Miles from Courtenay.

ALPINE SPLENDOR
Here you'll find that quiet mountain solitude where worry and care are "FORBIDDEN." Spend a weekend or holiday exploring the alpine wonderland of rare flowers, good fishing, swimming and hiking. Guided trips to Kwai Lake and surrounding area on horseback or by plane. Complete "America Plan," reasonable family rates. Write or phone for brochures: Courtenay Box 2193. Ph. 334-4381.

BAMFIELD
West Coast of Vancouver Island

BAMFIELD
West Coast of Vancouver Island
Enjoy the serenity of an unspoiled fishing village. Boating, fishing, ocean swimming, sandy beaches, hiking, etc.
Lodge and housekeeping units.
Pauline and Bruce Scott
AGUILAR HOUSE
Tel. Bamfield 14Q

LONE BUTTE, B.C.

UNICORN GUEST RANCH
(20 units) in the heart of the Cariboo now taking reservations for a wonderful 24th May weekend of fun, riding, fishing, dancing, games, superb meals, comfortable cottages. Join our large group for a real Western weekend, OR reserve for your summer holidays. Phone collect 395-2258 for definite reservation, or write Lone Butte, B.C., for free brochure, rates.

PORT WASHINGTON, B.C.

BEAUTYREST LODGE and Cottage Resort
PORT WASHINGTON, B.C.
Opening May 7th
ANNOUNCING . . .
(Available June 15)
* * * A new, attractive, modern dining room, with glorious view of passing ferries.
* * * Reception or Banquet Hall accommodating 75-100.
* * * Additional Lodge bedrooms, private baths, with view.
Book a luncheon or a dinner and enjoy a days outing.
Good Ferry Service From Swartz Bay

BOAT LAUNCHING

SHAWNIGAN LAKE MOUNTAIN VIEW RESORT
Easy launching for all sizes of boats
Box 82 Phone 743-2044

RELAX AND ENJOY YOURSELF
Have your favorite Victoria newspaper follow you to your vacation address. Keep informed on local news—it costs no more. Just phone the Circulation Department.

120 ROOM AND BOARD

VACANCIES AT ROCCABELLA
Well-heated large rooms. Excellent food (2 French cooks), maid service. Walking distance to city, facing St. Joseph's Hospital. $25 a week minimum. 385-9030.

ROOM AND BOARD IN NEW modern guest home for retired people on Salt Spring Island. Monthly rates. Please contact: Mrs. K. Satermo, P.O. Box 105 Ganges, B.C.

WORKING MEN ONLY. CABLEvision, lunches packed, laundry facilities, etc. Central, new, modern and reasonable. EV 4-5243.

WINDSOR GUEST HOUSE — REAsonable rates and good food in a home away from home. Elderly gentleman welcome. 384-7201.

ROOM AND BOARD IN PRIVATE home. Men only. EV 3-0020.

CONGENIAL HOME, ROOM FOR a young man. Fairfield. EV 3-3202.

CRAIGMYLE — 1087 CRAIGDAR road. Hot and cold water. EV 5-9031

CLEAN, COMFORTABLE, HOME cooking, working men. 382-1697.

EXCEPTIONAL NEW HOME, young business person. EV 6-1730.

121 ROOMS TO RENT

ALBANY HOTEL, 1021 GOVERNment St. 384-4349. Clean sleeping rooms from $8.50 weekly, $30 monthly. B.C. Land.

FURNISHED ROOMS TO RENT, 2719 Blanshard St., $8 per week. Suitable for pensioners. Can be seen evenings or week-ends.

BRIGHT FURNISHED FRONT room. Park and sea. All found. Days EV 2-0133. Evenings EV 5-6230.

BEAUTIFUL SLEEPING ROOM — Automatic heat, hot water. $25 a month. 2739 Fifth St. EV 2-3474.

CLEAN BED-SITTING ROOM FOR 1 or 2 gentlemen. 916 Johnson St., corner of Quadra. EV 4-5044.

1 ROOM, $30 MONTH, SUITABLE for older gentleman. 385-6563.

SLEEPING ROOM. CLOSE TO everything. EV 6-8138.

SINGLE ROOM NEAR BEACON Hill Park, lady preferred. 388-5857.

123 CONVALESCENT, REST HOMES, PRIVATE HOSPITALS

UNDER NEW MANAGEMENT, Hart House Guest Home, 1961 Fairfield Rd., 384-5222. Vacancies for retired ladies and gentlemen. Semi or private rooms. Excellent food and care. Dining room or tray service. Large lounge with cablevision. Elevator to second floor. Beautiful grounds.

LOVING CARE FOR MOTHER OR father in a small private rest home in Fairfield. Close to parks. Tray service. 24 hour personal care. Reasonable rates. Call Mrs. Mack for appointment. 383-9315.

HARBINGER LODGE
Private or semi-private room on main floor for gentleman. 24-hour supervision. Individual attention to needs. 384-3841.

NOW AVAILABLE — ACCOMMOdation for elderly couple or elderly lady or gentleman. Tray service, nurse and orderly in attendance. Ph. EV 2-0097.

AT THE LIND CLIFF RISE
Individual care for your loved ones. 521 LINDEN AVE., EV 5-2871.

ROOM VACANCY — PRIVATE OR semi-private. Linrich Lodge, phone 382-0623.

COLLINSON LODGE, EXCELLENT accommodation. Main floor. Ph. EV 5-1834.

125 HOUSEKEEPING ROOMS TO RENT

SCOTT APARTMENTS
Warm, comfortable, extra large rooms, available for middle-aged or elderly tenants. Fully furnished for L.H.K. with hot and cold water and gas ranges in all rooms. $9 to $10 weekly. EV 2-1221.

RITZ HOTEL
710 Fort Street EV 3-1021
Large, bright, convenient housekeeping rooms and suites for rent. Near Eaton's, Safeway, and with elevator service. Day, week or month. Call anytime.

NICE CLEAN DOWNSTAIRS ROOM with fridge and electric stove, hot and cold water. Available May 1. Rent $38. 1031 Princess Ave. Ph. EV 3-3194.

125 HOUSEKEEPING ROOMS TO RENT

HEART OF THE CITY
Clean, warm, respectable rooms. Reasonable rates.
THE YORK
711 Johnson EV 5-9029

BED-SITTING ROOM - KITCHENette, quiet man. Near Government Buildings. $40. EV 3-7807 after 7 p.m.

WARM, FURNISHED, $35 AND $30, basement sleeping room and garage $25. Reliable men. 869 Cormorant GR 7-3886 eves.

CLEAN COMFORTABLE, QUIET. Community kitchens. Downtown to Gitlich. Devonshire House, 750 Fort EV 5-9123.

ROOM AND KITCHENETTE, AUTomatic hot water, oil heat. Close to Quadra and Hillside. $1 a day. 910 Market St.

$30.00 MTH. LADY, PENSIONER only, vacant. 385-4974 — 388-5721. 1118 Quadra.

LOVELY MODERN ROOM, $40; small clean room with sink $25. EV 2-2798 and EV 3-7352.

MALE PENSIONER, FURNISHED rooms, cooking facilities and fridge $25 a month. 919 Hillside.

2 BRIGHT, CLEAN FURNISHED rooms, ladies only, close in, $40. 382-0831.

BRIGHT WARM FURNISHED RM. frig. stove, sink, suit lady, close in, $45. 477-2853.

LARGE BEDROOM WITH KITchenette sitting room, furnished. Suit working girl. Close in. Phone 386-7343.

MODERN ROOM WITH TV. PRIvate bath. Quadra and Bay area. Men only. Please call 382-3358.

CLEAN, COMFORTABLE HOUSEkeeping room. All found. Fairfield area. 386-2092, 382-2234.

NEAR JUBILEE. BED-SITTING room with kitchen and gas range. Ladies only. $35. EV 2-8323.

1 ROOM; FRIDGE, COOKING, close-in, Quadra. Ph. EV 2-8421, GR 7-2858.

CLEAN, COMFORTABLE, QUIET, TV lounge, car port, men, 1359 Pandora.

125 HOUSEKEEPING ROOMS TO RENT

CLEAN, BRIGHT, FULLY FURnished housekeeping rooms. Phone EV 2-4436 after 5.

1048 CRAIGDARROCH, ROOMS FOR RENT. All utilities and linen, $35 and $40. Men only. Phone 382-9753.

WARM BRIGHT ROOM, $35. 1303 Yates. 382-8055, 384-3388.

FURNISHED ROOM, JUBILEE district. EV 4-8727.

3579 QUADRA ST. 1 SUITE, $55. Rooms, $45 and $35. 382-0201.

LIGHT HOUSEKEEPING ROOM. Lady only. Nice district. 382-8665.

CLEAN ROOM, KITCHEN, BUSIness person. Fairfield. EV 3-2085.

LARGE ROOM, ALL FOUND, $9 weekly. No car. EV 3-9567.

WARM ROOM ON MAIN FLOOR. 1054 Princess. EV 4-5485.

LIGHT HOUSEKEEPING ROOM for rent. EV 4-6011.

CLEAN QUIET BED-SITTING RM. Close in. EV 3-0446 after 5.

NICE FURNISHED LARGE 2 room suite. 1037 Burdett.

LELAND APTS., 2512 DOUGLAS, stove, sink, fridge. 386-2397.

CLEAN, OWN KITCHEN AND sink, all found. 1007 Johnson.

HOUSEKEEPING ROOM, FULLY furnished. 1115 Princess.

UPSTAIRS BED-SITTING ROOM. Mature lady. 388-4361, 1425 Elford.

$35—2-ROOM SUITE FOR GENTS. All found. EV 2-0729.

FURNISHED ROOM, KITCHEN privileges, ladies only. Ph. 388-5226.

NEAR ST. JOSEPH'S — LARGE rooms. All found. EV 4-0120.

NICE ROOM, ALL FOUND; SINK fridge. 1157 Johnson.

FURNISHED 2-ROOM SUITE, ALL found, $35. 1132 Johnson Street.

LIGHT HOUSEKEEPING, ALL supplied. Man only. 383-2242.

128 APARTMENTS TO RENT, FURNISHED

The LA PALOMA APT., 516 Dallas Road, now offers a modern furn. 1-bedroom apt., with wall-to-wall carpets, cablevision, laundry facilities, modern appliances all included, $125 per month. Close to parks and bus service. Heated swimming pool. See Superintendent, Ste. 301 La Paloma, or
Contact Rental Dept.,
KER & STEPHENSON LIMITED
689 Broughton St.
EV 5-3411

ROYAL VICTORIAN MOTEL
Low winter rates, ultra modern 1ge. suites, electric heating, fully furnished, bus at door, maid service if required. TV and phone supplied. 230 Gorge Rd. East 385-5771

MONTROSE APT., 1120 Blanshard St. Furnished one-bedroom apt., at $98 per month. Available May 1. Contact Rental Dept.,
KER & STEPHENSON LIMITED
689 Broughton St.
EV 5-3411

WHY PAY HIGH RENTS?
Brand new, nicely furnished 1-bedroom, $87, Garden Park Court, Lovat Ave., 2 blocks from Town and Country and 6 blocks from Mayfair. Cablevision. 384-5059.

2-BEDROOM
Furnished suite, immediate occupancy.
BURNSIDE GARDENS
Burnside at Tillicum 384-0034

LOVELY 2-BEDROOM SUITE IN Oak Bay, near Beach Dr. and village, on bus line, completely furnished. For 2 or 3 months, June to Sept. EV 3-3688.

$40 PER MONTH, COMPLETELY furnished 3-room suite. Private entrances on Government St., immediate possession. EV 6-3585, Metropolitan Realty.

MODERN SELF-CONTAINED bachelor. Private entrance. Linen, cleaning, utilities, cablevision. Refined older man, non-drinker, $80. EV 3-9638.

128 APARTMENTS TO RENT, FURNISHED

VICTORIA MOTOR COURT
REASONABLE WINTER RATES
Fully furnished. Close-in, on bus line. Maid services weekly. Television. 99 Gorge Road West. Ph. EV 4-9432.

SAN SEBASTIAN MOTEL
LOW WINTER RATES
Close-in, on bus line. Fully furnished, television and telephone. 51 Gorge Road West. 386-3511.

1-BEDROOM, VERY CLEAN, Upper suite with cable TV, heat, hot water, electricity included, own bathroom, $75. 334 Michigan, near Buildings.

PARTLY FURNISHED ATTRACtive large 1-bedroom suite in James Bay. Heat and water supplied for only $75 per month. Phone 386-2971.

FURNISHED BACHELOR SUITE to sublet from beginning of May to the beginning of September. View of city and Beacon Hill Park. Ph. 383-3091.

2-BEDROOM SUITE, FULLY FURnished, new and modern, $110 per month.
Nor GARDEN Court in Sidney
Phone 656-3812 or 656-2864

BEACH DRIVE — OVERLOOKING Mary Tod Island. Ground floor, beautifully and completely furnished 3-room suite plus sunroom. $135 per month. Phone 384-5634.

LARGE 3-ROOM SUITE IN DUplex, $85. Children and pets

129 APARTMENTS TO RENT UNFURNISHED

NORTH WEST TRUST CO.
717 Fort St. 386-3534

"Managing Property from Victoria to Winnipeg."

offers

CHARTER HOUSE
435 Michigan St. 384-8923
Studio .....$84.00 up
One-bedroom .....$110.00 up
Two-bedroom .....$140.00 up

and

REGENT TOWERS
415 Michigan St. 383-6216
Studio .....$80.00 up
One-bedroom .....$104.00 up
Two-bedroom .....$150.00 up
(1½ baths in two bed suites)

BOTH BUILDINGS FEATURE

- Controlled entrances
- Heated swimming pool
- Automatic elevators.
- Balconies
- Free parking
- San Drapes
- Downtown 5 minutes
- Convenient shopping
- Cablevision
- Guest Suites.

ENQUIRIES DAILY
10 a.m. to 8 p.m.
MR. G. R. DOUGLAS
Property Manager
NORTH WEST TRUST
717 Fort St. 386-3534

MONTREAL TRUST
PHONE 386-2111

The
RUDYARD KIPLING
Victoria's Symbol of
Luxury Living

Ten storey Apartment building dominating the Oak Bay waterfront. Magnificent sea view, close to golf club, parks and marina. Attractive village shops nearby, just a few minutes from City's business centre. Beautifully appointed suites, each with balcony patio and every service facility. 386-3616.

SUFFOLK HOUSE, 2161 Haultain 1-bed. ste., large rooms, view. $110 also 1-bdrm ste. at $95. 385-3685.

PACIFIC SHORES, 2181 Haultain. 2-bedrm ste., large rooms, $115; 2-bedrm furnished ste., $145; 1-bedrm ste., $97.50. 382-6471

MARINE OAKS, 1729 Beach Drive. Large 2-bedrm suite, elevator, sea view. May 1. $175. 383-5756.

UNIVERSITY GARDEN HOMES
Large 2- and 3-bedroom family units. Stove, fridge, washer and dryer. Near schools, stores and buses. 2-bedroom $130; 3-bedroom $155. EV 6-6235.

MONTREAL TRUST
1961 Fort St. 386-2111

BECKLEY MANOR
548 DALLAS ROAD
Spacious Living Rooms
Luxurious Bathrooms

1-bedrm Suites from $120

1, 2 - bedroom suite, $225
All two - bedroom suites have two bathrooms
Fruitwood Kitchen Cabinets
Self defrosting fridges
30" Automatic Ranges
THREE ELEVATORS

Year-round controlled swimming pool and saunas.
Cablevision
Free laundry facilities
Covered Parking $5
Open Parking Free
Colonial lounge and roof
Lounge with observation deck
ADULTS ONLY — NO PETS

Walter Thorne—384-4832

Manager and sole agent
Westcott Rentals

ANOTHER DE LUXE APARTMENT
OCEAN VILLA
CORNER DALLAS ROAD AND OLYMPIA AVE.
BREATHTAKING OCEAN AND MOUNTAIN VIEWS

1-Bedroom Suite, $115
Studio Suites, $110

- Elevator
- Balconies
- Controlled Entrance
- Drapes—all windows (2 floors)
- Cable TV
- Many more features

Resident Manager in Attendance or Phone Rental Agents

P. R. BROWN & SONS LTD.
762 Fort St. EV 5-3435

LORD NELSON
1615 BELMONT AVE.
NEAR STADACONA PARK
Close to Shopping and Transportation
Quiet Area
Individual Heat Control
Colored Range and Fridge
Free Automatic Laundry
Elevator
Resident Caretaker
1-Bedroom Suites, from $90
2-Bedroom Suites, from $120
Call our Rental Department now.
BROWN BROS AGENCIES LTD.
1125 Blanshard Street
EV 5-8771 anytime.

DINGLEY DELL APTS.
987 DINGLEY DELL
(OFF SELKIRK AVE.)
One, two and three-bedroom suites available in this new building.
All suites on the Gorge Waterfront with treed landscaping and balconies.
Individual heat control and drapes.
Cablevision included.
This is luxury accommodation in a secluded setting.
Rents from $110 month.
To view contact
BOORMAN INVESTMENT CO. LTD.
Phone 386-7321 and Manager 384-3989

The EL FLAMINGO APT., 532 Dallas Rd., now offers a modern large 1-bedroom apt., balcony with sea view, cablevision, laundry facilities, modern appliances, all included. $108 per mo. Also bach. apt. at $80 per mo. Close to parks and bus service; heated swimming pool. See superintendent, ste. No. 301 La Paloma or
Contact Rental Dept.
KER & STEPHENSON LIMITED
680 Broughton St.
EV 5-3411

R R R R R R R R R R R
R R
R On the Waterfront R
R "Stairway to the Stars" R
R 1-bedroom, front, $115 R
R Also 1 furnished R
R Royal Beach Court R
R 628 Dallas R
R R
R R R R R R R R R R R

NEWPORT AVE. — TWO BEDroom, spacious suite, entrance hall, 20' living room, dinette, twin size bedrooms, automatic laundry and garage included, well heated, modern apartment bldg., close to Windsor Park and Beach Drive. This is fitted with wall-to-wall carpet, ground floor suite. Good rent value, $110. Now vacant. G. Lovitt, 384-1513 or EV 2-1060.

CRANMORE COURT, 2100 CADboro Bay Rd., 2-bedroom suite, available now. Well heated, fully equipped kitchen, TV hookup, laundry facilities, washer and dryer. Carport, $110. Close to shopping and bus route. Quiet area. EV 5-1091 or 382-8444.

CLEAN, WARM 1-BR APT., NR. stores, bus, hospital. $60. 479-4738.

129 APARTMENTS TO RENT UNFURNISHED

GOODACRE TOWERS
TWIN HIGHRISE COMPLEX
350 and 360 DOUGLAS STREET

Unquestionably the finest location in Victoria for apartment dwelling, with Goodacre Lake in beautiful Beacon Hill Park right at your front door. Just a few short minutes walk from the heart of the business area.

Due to the response of people of discriminating taste our choice of 1- and 2-Bedroom Suites is rapidly diminishing. We are sorry to say that our Studio Suites have met with such approval that at the present time we have none available for occupancy.

If you are contemplating a change to this most modern form of living see Goodacre Towers, compare your dollar value. Join the many happy residents who have found that we make every effort to provide you with accommodation you are pleased to call "Home."

Resident manager and staff in attendance.
OFFICE HOURS:
9:00 A.M. TO 5:00 P.M. DAILY.
EVENING VIEWING BY APPOINTMENT. PHONE 385-8111.

OPEN FOR INSPECTION
BELGROVE APARTMENTS
1505 Belcher at Oak Bay Ave.

You are invited to inspect Victoria's newest de luxe apartment, now offered for immediate occupancy at reasonable rates.

- Spacious rooms
- Elevator
- Intercom controlled entrance
- Beautiful lobby
- Carpeted halls in suites
- 2-door refrigerators
- Electric ranges
- Resident caretaker
- Large size kitchens
- Cablevision
- Drapes on all windows
- Tiled bathrooms
- Balconies
- Individual heat control

One - bedroom suites from $110
Two-bedroom suites from $135
Built by Hucker Construction Ltd. with extra soundproofing
BROWN BROS. AGENCIES LTD.
Phone 385-8771
Are proud to present this beautiful building.

THE
LORD SIMCOE
Spells comfort
and
Prestige
FOR LESS!!
• • •
LOOK!!
1 bedroom $115 to $155
2 bedrooms $155 to $190

Inspection Daily
12 a.m. to 8 p.m.
450 Simcoe
385-3111

NEWTON
GARDEN VILLAGE
1738 NEWTON ST.
Near
Royal Jubilee Hospital
FEATURING:

Cablevision, heated year - round swimming pool, three children's playgrounds, individual heat control, private patios, laundry facilities, drapes in all windows

FAMILY AND ADULT BLOCKS
For information please phone
Mr. Hay, 385-8473.
NO PETS
Westcott Rentals

ROYAL COMMODORE
715 VANCOUVER STREET
LOVELY NEW, COMFORTABLE SUITES
WALKING DISTANCE TO TOWN
1-Bedroom Suites, from $102
2-Bedroom Suites, from $117
Individual Heat Control
Free Automatic Laundry
Elevator
Cablevision
Electric Kitchens

Resident Caretaker will be pleased to show you these lovely suites. OR Call our Rental Department now.
BROWN BROS. AGENCIES LTD.
1125 Blanshard Street
EV 5-8771 anytime.

OAK BAY REALTY LTD.

$112—OAK BAY TOWERS. Spacious 1-bedroom suite, elevator, cablevision, etc.

$128—Royal NEWPORT, large 2-bedroom seaview suite. Handy to village, on bus route.

$92.50—REGINA APTS. 291 Regina. Modern spacious 1 bedroom suite. All amenities including cablevision.

Call EV 5-7707
Mears & Whyte
Oak Bay Realty Ltd.

BEAUTIFUL
COLUMBIA APTS.
850 ADMIRALS RD.

Sunny, large 2 and 3-bedroom suites available at a most appealing rent. Free CABLEVISION and laundry facilities. To view this most attractive suite, please call Resident manager, Mr. Lee at 382-9098 or Mr. Stricker at University Realty Ltd. 477-1855.

PEMBERTON COURT
1050 PEMBERTON ROAD
1—2-bedroom deluxe suite—
$140 per month
Last One Left
GARDNER AGENCIES LTD.
899 FORT ST.
385-1448

- VAN MEARE MANOR
- 1013 VANCOUVER ST.
- Rarely a Vacancy
- Modern, deluxe, 1-bedroom suite (twin-size) electric fireplaces, cablevision, 3-minute walk to city centre. $110 per month.
- EV 3-0834 — EV 2-4786

AVAILABLE NOW
2-bedroom ground floor $85
3-bedroom ground floor $105
Lots of cupboards, bright kitchens, everything modern and comfortable. Special rates for retired people. Nor Garden Court Apartments, Sidney, 656-3612 or 656-2594.

OAK BAY
THE BEST FOR LESS
1 and 2-bedroom suites with cablevision and carport. $88-$115. Close to bus and shopping. Apply Lavinia Court, Suite 102, 2120 Cadboro Bay Rd., EV 2-0794.

B.C. LAND RENTALS
632 Garbally Rd.—3-room self-contained. Immediate. Gas range. $40. (Ste. No. 201). Call 388-5558.

$58—ALL UTILITIES INCLUDED, redecorated bachelor suite, close to bus, shops, car park. 1 adult, lady, non-smoker, EV 5-0962 after 6 p.m. Weekends, 1 - 5 p.m.

1 BLOCK FROM BUILDINGS, 1-bedroom suite, fridge, range, vanity bath, parking. Cablevision. $80.50. EV 5-8819.

2-BEDROOM SUITE (ADULTS). Main floor, Oak Bay, cablevision, carport included. 385-4974, 388-4221.

FAIRFIELD — 1-BEDROOM SUITE in quiet, warm apartment. All modern conveniences. 384-7006.

2-ROOM SUITE, WALKING DISTANCE city centre. Reasonable rent. 658-5194.

3-ROOMS AT REAR OF BLOCK, city centre, newly decorated, complete privacy, own entrance, $55. Some furniture for sale. 383-9691.

ROCKRIDGE, 1126 ROCKLAND — De luxe 1-bedroom ste., $115. Elevator, modern conveniences. Phone EV 4-1400, EV 2-3308.

PARKCREST APARTMENTS. 3 bedrooms, 150 Douglas St., Beacon Hill Park. Top floor, up to date. Adults, $99. EV 2-7405.

LANGFORD. 2-BEDROOM APARTment, electric range, automatic oil heat. $85. GR 8-1024 after 5.

LYNMOUR MANOR
Bachelor suite, near Jubilee Hospital, $65. Apply EV 3-5028.

QUIET BACHELOR APARTMENT, lovely grounds and view. Private entrance. $70. 385-5882.

NEWLY DECORATED 1-BEDRM. $65, includes utilities. 386-9756.

129 APARTMENTS TO RENT UNFURNISHED

P. R. BROWN RENTALS

PARKLYON APTS.—110 Douglas St. —Attractive 1-BR suite in new modern block. All conveniences incl elevator and cable TV. Opposite Beacon Hill Park. $117.

THE ARDMORE — 1005 Pakington St. Very attractive 1BR ste. Well situated near park. Walking distance to town. All conveniences incl elevator. May 1. $122.50.

CRESTWOOD APTS.—2330 Cook St. Well located, near shopping. On trans. New block, with all conveniences 1-BR $89.50; bach. $77.

937 MEARES ST. — 3-room ste. with frig and gas range. Immed. poss. $55.

SEAVIEW TOWERS — 450 Dallas Road. De luxe high-rise with terrific mountain and sea views. Bach. $82. 2-BR $120. 3-BR $177. Viewing hours 11 a.m. to 8 p.m. weekdays or by appointment

SENATOR APTS. — 1764 Oak Bay Ave. Popular block with all modern conveniences, including elevator. Large, roomy suites. Bach ste $85; 1-BR $102.

CARLTON APTS. — 924 Esquimalt Road. Wall-to-wall carpet, electric stove and fridge. Heat, light and water included in rent. 1-BR $108.

CAVALIER APTS. — 1400 Camosun St. Just completed. Only 1 suite left in this desirable block. Handy to town, trans and shops. All modern conveniences. 1-BR ste $96.

ASHFORD COURT—1760 Fort St. Very attractive 2-BR ste in new block with elevator. On trans. handy to shops. $122.

PARK LODGE—912 Heywood Ave. Attractive bach ste. Handy to park. $72. 1-BR $87.

OCEAN VILLA — 20 Olympia Ave. De luxe apt just completed. Ocean and mountain view. All modern conveniences, incl elevator. 1-BR $115; studio $110.

ROSEWOOD APTS. — 2258 Quadra St. Attractive block now completed. On trans. Handy to shops. Modern conveniences, incl cable TV. 1-BR $95; 2-BR $105.

P. R. BROWN & SONS LTD.
762 Fort Street 385-3435

BROWN BROS. RENTALS

$120—TWIN HOLLY APTS., 476 Lampson St., Esquimalt. Spacious 2-BR apt. Elec. kit. Laundry facilities. Resident caretaker. Also 3-BR apt., $145. The ultimate in family living.

$125—ROYAL RAMADA, 825 Cook St. Delightful 2-BR apt. Walking distance to town and shopping. Resident caretaker. Elevator. Also 1-BR at $105.

$100—SAVANNAH HOUSE, 965 Cook St., 1-BR ste. Good location. Elec. kit. Bright ste. Close to town. Resident caretaker.

$115—KING CHARLES, 820 Cook St. Spacious 1-BR ste. Elec. kit. Elevator. Resident caretaker. Controlled entrance. On bus line.

$107.50—REGENCY APTS., 1975 Lee Ave. 2-BR ste. Spacious rooms. Close to stores. Resident caretaker. Good transportation. Also 1-BR at $92.50.

$85—933 ST. CHARLES ST. 2-BR suite. Large kit. Fridge and stove. Close to transportation.

$94—PONDEROSA, 1184 Esquimalt Rd., 1-BR, large, bright ste. Elec. kit. Individual heat control. Resident caretaker. Cablevision. Also 2-BR ste. Very spacious, at $122.

$90—WALLMERE APTS., 2180 Haultain St., Oak Bay. Spacious 1-BR ste. Elec. kit. Laundry facilities.

$80—WALLMERE APTS., 2180 Haultain St., Oak Bay. Spacious ground floor bachelor ste.

$97.50—TRELAWNEY APTS., 1266 Newport Ave., Oak Bay. Spacious ground floor 1-BR ste. Elec. kit. Resident caretaker. On bus line.

$90—HIGHLANDER APT., 3151 Haultain St., Oak Bay. Very nice bachelor ste. Elec. kit. Elevator. Resident caretaker.

$75—146 CLARENCE ST., 2-BR ste. Ground floor. Reduced rent for tending furnace. Hot water heat.

$70—1260 FORT ST., 1-BR ground floor ste. On bus line. Heated.

$75—ALKAZAR MANSION. 1206 Fairfield Rd. Bright, spacious, 1-BR ste. Good location. On bus line. Quiet apartments.

Call our Rental Department, EV 5-8771 anytime.

BROWN BROS. AGENCIES LTD.
1125 Blanshard Street

NOW COMPLETED
ROSEWOOD MANOR
APARTMENTS
2558 QUADRA ST.
Handy to stores, transportation

1-BEDROOM $95.50
2-BEDROOM $105.00
All modern conveniences.

CABLE TV
DRAPES ALL WINDOWS
FREE PARKING
ELECTRIC STOVE, FRIDGE
AUTO WASHER-DRYERS

Rental Agents:
P. R. BROWN & SONS LTD.
726 Fort St. EV 5-3435

NEW BUILDING
BRIGHT AND LOVELY
THE TREMAINE
CORNER
FORT AND STANLEY

Truly De Luxe Suites
Beautifully appointed
Large size rooms.
Controlled entrance.
Elevator—Drapes.
Cablevision.
Automatic Laundry.
Individual Heat Controls.
All above included in rent.
1-Bedroom Suites, from $105.
Excellent resident manager will show you these suites today, or call
BROWN BROS. AGENCIES LTD.
1125 Blanshard Street
EV 5-8771 anytime.

VIKTOR APT.—976 Humboldt St. Modern 2-bedroom apt., kitchen stove and fridge, tiled bathroom, cablevision, auto laundry facilities, $118 per mo. Walking distance to town.

SHARLSTON APT.—1405 Stadacona Ave. Convenient to town, modern bach. ste., living room, kitchen with elec. stove, fridge, bathroom, cablevision, laundry facilities, $79 per mo. Available May 1st.

ELMHURST APT.—409 Quebec St. Modern 1-bedroom apt., available immediately, heated, laundry facilities and cablevision, $92 per mo. Walking distance to town and close to Parliament Bldgs.
Contact Rental Dept.,
KER & STEPHENSON LIMITED
680 Broughton St.
EV 5-3411

The LA PALOMA APT., 516 Dallas Rd., now offers a modern 1 bedroom apt., with wall-to-wall carpets, cablevision, laundry facilities, modern appliances all included from $98 per month. Close to parks and bus service; heated swimming pool. See superintendent Ste. 301 La Paloma or
Contact Rental Dept.
KER & STEPHENSON LIMITED
680 Broughton St.
EV 5-3411

B.C. LAND RENTALS

Suite 201—Oakmont Court, 1341 Hillside Avenue. Spacious 2-bedroom, new block. All modern appointments separate entrances. June 1. $115
922 Government Street 388-5555

WHY PAY HIGH RENT?
Garden Park Court, Lovat Ave., bachelor at $62; 1 bedroom, $72; 2 bedrooms, $82; 2 blocks from Town and Country, 6 blocks from Mayfair. Cablevision. Come and see. 384-5059.

FAIRFIELD
May 1st. Ground floor 1-bedroom suite. Quiet block. $87. Heat, TV inclusive. Carport available. Adults only. No. 3 Glendale Apartment, 945 Fairfield Rd.

UNOBSTRUCTED SEAVIEW
1290 BEACH DR.
1 bedroom, large living room, washer and dryer, carport, $95 a month. Open for inspection Friday and Saturday, 384-8154.

ROCKLAND AVE. — CHOICE TWO bedrm suite. Wall-to-wall carpet, range and fridge, laundry, delightful gardens and view. $165. The Royal Trust Co., 388-4311.

3 LARGE ROOMS, SELF CONtained. Separate entrance. Phone 382-8385 after four or 1420 Elford St., Victoria.

129 APARTMENTS TO RENT UNFURNISHED

ROCKLAND AVE., UPPER FRONT suite, bedroom, living room, kitchen, bathroom, large rooms; adults only; $85 inclusive. 658-8004.

MODERN 2-BEDRM STE. $77.50. Fridge and elec. range. 1465 Fort St. Apply Ste. C. EV 4-4944 or EV 5-8321.

OAK BAY, NEAR JUBILEE HOSpital, heated, 3-room suite, stove and frig. $65. EV 6-1229.

NADEN, 1-BEDROOM, ELECTRIC, frig and stove. Newly decorated. Phone 385-8272 after 5 p.m.

130 APARTMENTS WANTED

UNFURNISHED 1-BEDROOM suite in modern block by quiet elderly lady. Ground floor preferred. EV 2-2848.

WANTED IMMEDIATELY — SEVeral 3-rm apts in a modern block. $85 to $90 each. Dickie Agencies Ltd. EV 2-4312, eves EV 3-3640.

WORKING MOTHER AND GIRL seek suite-duplex, Willows school area. 382-7316, 382-2409.

131 DUPLEXES TO RENT

VIEW ROYAL
Secluded View Location

Duplex 1-bedroom furnished suite, Liv. Rm. Dinette, Bedrm. and bathroom. Hot water heat and garage. Rent $75.

C. Carpenter, 388-5535 anytime
B.C. Land & Insurance Agency Ltd.

1700 FOUL BAY RD — SIDE-BYside duplex, 2 bedrooms, living room with fireplace, modern kitchen, electric stove, frig, washer and dryer, drapes and rods throughout. Completely redecorated. Storage and parking area. $110 per month. Available immediately. 382-5851.

DUPLEX — ESQUIMALT
5 rms and garage. Mod. kit., elec. stove. Living rm, dining rm, 2 bedrms and bath. Oil heat. Vacant. $80. Financial Survey Ltd. 384-8305.

NEW, 1 SIDE AVAILABLE, 2 bedrooms on main floor, third bedroom finished downstairs, across from park, $130 per month. 3947 La Salle St. 477-3254.

LOWER DUPLEX, LARGE LIVing room, 2 bedrooms, cabinet kitchen, oil-a-matic heat, $95 including heat and water. 477-4538.

5-ROOM SUITE, VERY ATTRACtive. Automatic heat, fridge, stove. $100 per mo. EV 6-7191 or EV 3-6675. 2504 Scott St.

JAMES BAY SIDE DUPLEX, 2 bedrooms, electric range, automatic heat, fireplace; full basement. $85. EV 2-1966.

GORGE — ADMIRALS RD. 1 OR 2-bedroom side-by-side duplex. Stove, fridge, garage, cablevision. 386-9830.

JAMES BAY, 1-BEDROOM UPPER, frig, stove, antenna and washing facilities, $55. 385-6458.

5-ROOM UPPER, NEAR OAK BAY, oil heat, $70. EV 3-2778 after 4 p.m.

JUBILEE AREA. UPPER DUPLEX. $75. EV 2-0039.

2-BEDROOM UPPER DUPLEX, heated, $70. 382-4542, 382-5581.

COLQUITZ AREA. 4 ROOMS. ALL utilities. Available May 1. GR 9-2820.

132 HOUSES TO RENT FURNISHED

IN GULF ISLANDS, MODERN, 1 bedroom partly furnished waterfront house, electric range, frig., oil furnace. Good beach, free mooring, rent $45 per month. Phone 539-2347, write L. Brackett, Port Washington, B.C.

LADY IN LATE 50's WITH VERY comfortable home in country would like to share home and expenses with another lady with happy disposition, approximately same age, in good health. Must have car. Reply Victoria Press, Box 342

2 STEADILY EMPLOYED MAN required to share expenses on bachelor home with ocean frontage, Brentwood Bay area. Phone Jim Gould, days 388-4621, evenings and weekends 652-2539.

CADBORO BAY WATERFRONT. Small furnished 2-room cottage, oil heat, 1 person only. 477-3200.

4-RM HOUSE OIL STOVE, FRIDGE, beds, couch, $60. EV 4-7897.

133 HOUSES TO RENT, UNFURNISHED

UNFURNISHED
EXECUTIVE HOME

A spacious and immaculate home with very attractive surroundings. Large living room, guest size dining room, master bedroom, large den, and 4-pce bath. A housewife's dream of a kitchen with built-in electric stove and oven-dishwasher-frig. Utility off kitchen has auto washer and dryer. Upstairs has two more bedrooms. Full size basement has large rumpus room with beautiful billiard table. Hot water heating. At the back door is large swimming pool with patio. The rent is $250 per month on Lease. Poss. date, June 1. For appointment to inspect this very attractive property, contact rental agents.

P. R. BROWN & SONS LTD.
762 Fort Street 385-3435

$45—830 NORTH PARK ST., 3-BR house. Oil range, oil heater.

$85—1211 COLVILLE RD. Esquimalt. 2-BR house. Oil range. Oil heater. Garage.

$125—1660 MORTIMER ST. Excellent 3-BR house. Extra room in bsmt. Oil furnace. May 15 - Aug. 15.

$50—1155 PANDORA AVE., 1-BR upper duplex. Oil range, oil heater. Walking distance to town.

Call our Rental Department, EV 5-8771 anytime.

BROWN BROS. AGENCIES LTD.
1125 Blanshard Street

SEAVIEW
2 BEDROOMS PLUS DEN
FAIRFIELD
$95.00 month. 3 months only. Possession immediately. Modern.

ERNIE WEED
383-4124
McAdams Investments Ltd.

B.C. LAND RENTALS

270 Burnside East—Very spacious 3-BR home, plus bedroom, bath and shower in full basement. Oil heat, drive-in garage, large lot. June 1. $110.

922 Government Street 388-5555

UPPER DUPLEX — FORT ST. Walking distance downtown. 4½ rooms, automatic oil heating system, modern kitchen and bathroom. Electric range, fridge, venetian blinds, TV antenna. Immediate occupancy. $85. GR 7-6081.

FOR RENT OR SALE, 3 ROOMS, bath, oil stove, partly furnished, fenced, garage, greenhouse, garden, fir trees, shrubs, hardtop, rent $58, sale $5,500, low down payment. EV 4-1809.

NEAR ST. JOSEPH'S HOSPITAL, 805 Penwell St., 2 bedrooms, living room, kitchen, 2 oil stoves. Rent $95. Available May 1st. Phone 382-8111. Canada Trust Company.

B.C. LAND RENTALS

564 Hillside—6 rooms, oil range, frig, basement, coal furnace. Immediate. $70.

2-BEDRM, NO-BASEMENT HOME on large lot. Immaculately clean. Available immediately, $75 per mo. Oil range included. Phone EV 2-8117. Newstead Realty Ltd.

75 CREASE—2 BEDROOMS WITH extra room in full basement. Automatic oil heat, wall-to-wall carpet in living room and master bedroom. $95. 652-1383.

TWO BRAND NEW 3-BEDROOM homes in Langford. Vanity baths, rooms, treed lots, 3 children maximum. $110 per month. 478-1974.

1200 SQ. FT. 3-BEDROOM, OIL furnace, full basement, 489 Cecilia. $90 a month. Phone George Randall Ltd., at 384-8109.

4-BDRM, 2-BATHRM. 1585 MORTImer St. Available May 1st. Mr. Moore, ISLAND HOMES LTD., 388-2996.

SPACIOUS 3-BEDROOM HOME, large living room, rumpus and play room. Oak Bay. Available June 1. $165. 385-9948.

DISTINCTIVE WATERFRONT home in Ardmore. Beautiful grounds. $200. Mr. Elwell, Gordon Hulme Ltd. 656-1154.

AVAILABLE MAY 15. 4-ROOM house, Colwood Corner, $50. Phone GR 5-3080.

3-BEDROOM HOME. OIL-O-MATIC heat, electric stove. 385-4715 after 6 p.m.

3-BEDROOM HOUSE, RENOVATed, oil-o-matic heat, 573 John, $77.50. EV 2-0532.

OAK BAY — 2-BEDROOM HOME. Apply 1354 Monterey, between 7 and 9 p.m., Fat., and Sun. $125.

OLD-TIMER, 1626 RUBY, $48. OIL stove, wood furnace. EV 2-9474.

133 HOUSES TO RENT, UNFURNISHED

2-BEDROOM HOUSE. NEAR Dockyard, $85 a month. 384-1458.

LANGFORD—3-BEDROOM HOUSE, no basement. GR 8-1024 after 5.

5-ROOM HOUSE. OIL HOT WATER heat. Close in. $85. 382-2614.

DELUXE LOWER SUITE. APPLY 3474 Seymour Ave., $95. 384-7063.

134 HOUSES WANTED TO RENT

DAILY WE HAVE CLIENTS ASKing for 2 to 4-bedroom home rentals. To help you rent yours call R. S. Dyer, C. G. Heisterman & Co. Ltd., 382-4161 or Eves. 383-6985. 1121 Blanshard St. Member Victoria Real Estate Board.

MAY 15—LONG TERM OR SUMmer, furnished house, 1 or 2 bedrooms in city or district, up to $100. Write 1832 Knox Rd., Vancouver 8, Miss Edwards.

WANTED IN AUGUST WITHIN OAK Bay High School area, 2 - 3-bedroom unfurnished house or ground floor apartment with modern facilities. Details to Victoria Press, Box 362.

1 AUG., 1966—3 OR 4-BEDROOM unfurnished house, Oak Bay or Victoria High School district. Write Victoria Press, Box 223.

LET US RENT YOUR HOUSE, duplex or apartment. Long list of waiting clients. Call J. N. Scott, Mayfair Realty Ltd.... Woodwards' Mayfair Mall. 386-2655.

TEACHER, WIFE AND 2 YOUNG school children require suitable 2 or 3-bedroom furnished house or apartment from July 1st to August 20th. Victoria Press, Box 361.

FAMILY WITH 3 CHILDREN, 3 schoolage, wishes 3 or 4-bedroom home in Oakland School district. Available July 1. $115 a month. 386-7356.

IF YOU CANNOT SELL YOUR home we have reliable clients waiting to rent. Phone Mr. Keen, doorman investment Co Ltd. 386-7521

PENSIONER, ACTIVE, HANDY, wants cabin, electric, low rent, permanent, now Victoria Press, Box 373.

WORKING COUPLE REQUIRES 1 or 2-bedroom house or duplex before or by May 31st. Phone after 6 p.m. 386-7353.

FAMILY REQUIRES 3-BEDROOM home, with basement, Gorge area preferred. EV 3-6752.

137 HALLS, STORES AND OFFICES TO RENT

CAMPBELL BUILDING, 1029 Douglas Street. Varied selection of choice office space at low competitive rates:

106 Sq. Ft. — $25 Per Month
213 Sq. Ft. — $45 Per Month
450 Sq. Ft. — $105 Per Month
794 Sq. Ft. — $190 Per Month

Heat, light, water, cleaning, janitor and elevator services included. Generous allowance for alterations and repairs. In addition one free month's rent will be granted for leases of 2 years or longer. This modern building is ideally situated in the heart of the city. Perfect for doctors, lawyers, insurance agents, adjusters and all other professional people.

ARTHUR E. HAYNES, LTD.
739 Fort Street 386-3271

E E E E E E E E E E E E E
E Ideal location for tobacco E
E and gift shop, real estate, etc. E
E Executive House, 777 Douglas E
E Phone 388-5111 E
E Mr. Mills E
E E E E E E E E E E E E E

FAMILY SHOE STORE — IDEAL location in busy Plaza for aggressive shoe merchandiser. No opposition. New store, well equipped. The Royal Trust Co. 388-4311.

YARROW BUILDING — LUXURY office on 5th floor, suitable for medical specialist, legal, or executive. The Royal Trust Co., 388-4311.

STORE. OFFICE. STUDIO. 1121 Vancouver. 383-8548.

850 SQ. FT. BUILDING WITH parking. 623 John St., 382-3761.

STORE OR OFFICE, DOWNTOWN area. 386-8481.

141 MORTGAGE LOANS AND INSURANCE

Please drive by these properties and see the outside, please do not disturb the occupants . . . then full information to see or your solicitor by calling Mr. Jones, EV 5-2226. Appointments can also be made for interior examination, if required.

. . . 3776 Belgrave Rd., (near Burnside and Wilkinson), $4,500 cash buys $5,000, new 1st mortgage, payments of $55. per mo. inc. 7½% $7,300; full price.

. . . 608 Cornwall St., (Fairfield), $5,000 cash buys $5,650 new 1st mortgage. Older 4-room home in excellent district, market value approx $7,950. Interest 7½%, payments $60.

. . . 4120 Sooke Rd., 1st agreement for sale, steady record of payment over 2 years, balance left about $7,200 payable at $75 per month including 7% interest. Will sell for $6,200 cash. Security, 40 acres Metchosin property, house and barn. Sold for $9,000 in March, '64.

. . . 541 Cornwall, (Fairfield), $7,000 at par, repayable at $70 per month including 8% interest. Property, older home in beautiful condition, just sold for $13,500. This will be a new 1st mortgage.

. . . 2nd mortgage, approx $4,700, payable at $48 per month inc. 7½% interest, for $5,700 cash. Good N.H.A. home in Vancouver. (Renfrew Heights) sold for $11,600.

VICTORIA CONSTRUCTION LTD.
EV 5-2226 EV 4-5112

2nd MORTGAGE LOANS
FROM PRIVATE FUNDS
WITHOUT BONUS

At a fully disclosed and reasonable interest cost chargeable only from the date of loan to the day of payoff. May be paid off any time without penalty.

I CAN USUALLY OBTAIN A HIGHER PRICE for your second mortgage or agreement. VICTORIA and UP-ISLAND. Your document can be appraised for immediate sale for cash without obligation or I will arrange a loan against the document to save you money. If this plan is best for your circumstances.

REFINANCING A SPECIALTY
COUNTRY MORTGAGES
GULF ISLANDS, SALT SPRING
SIDNEY, SHAWNIGAN, SOOKE, LANGFORD, METCHOSIN

VACANT LAND AND
LAND DEVELOPERS'
LOANS ANYWHERE
Please call Mr. Thomas at
DOUGLAS HAWKES LTD.
817A Fort St. 384-7128; res. 479-6382

MONEY TO LOAN
FOR ALL TYPES
OF
MORTGAGES
EASY REPAYMENT
CURRENT RATES
P. R. BROWN & SONS LTD.
762 FORT STREET EV 5-3435

MORTGAGE LOANS
First mortgages available up to any amount at current interest rates. Quick decisions.

BROWN BROS.
AGENCIES LTD.
1125 Blanshard St. EV 5-8771

LOOK

Second mortgage, $2,650, payments $20. Discount $650, you pay only $2,000. Total return 240 payments of $20, you receive $4,800. Call N. Hyde, EV 8-4294. Bastion Square Properties of Victoria Ltd.

RESIDENTIAL
1ST MORTGAGE LOANS
UP TO 83⅓%
NATIONAL TRUST CO.
1280 Douglas 388-5451

MONEY TO LOAN ON MORTgages, quick decisions, also agreements and mortgages purchased for cash. See us for top price.
A. BERNARD & CO. LTD.
655 Fort Street EV 4-9335

R.H.C. SPECIALIZES IN SECOND mortgages with fairly long terms. Quick decisions. Dickie Agencies Ltd. 919 Fort St. EV 2-4312 eves; EV 3-3640.

141 MORTGAGE LOANS AND INSURANCE

SELECTED
INVESTMENTS

Always a good selection of well-secured first mortgages to yield 7½% to 10%.
Here are second mortgage investments which offer a bonus:

1. $2,450 at 7½% at $60 p.m. (5 years). Bonus $400. ($2,850). Cedar Hill.

2. $2,300 at 7½% at $30 p.m. (7 years). Bonus $700. Haultain.

3. $2,550 at 7.1% at $30 (9 years). Bonus $800. ($3,350). Fairfield. There never was a better time to invest in mortgages.

Call L. E. KIRK, 386-2955; 384-7339.

Mayfair Realty Ltd.
Mayfair Mall
3153 Douglas Sat.
Victoria, B.C.

MORTGAGES

Commercial and residential loans anywhere on the Island. We purchase existing mortgages for cash.

PRINCIPAL MORTGAGE
CORPORATION LTD.
1320 Government St.
386-2971 Eves. 477-2922

142 WANTED TO BORROW

MORTGAGE FUNDS
REQUIRED

$10,000 at 7½% for 1 year on $50,000 home.

$42,000 at 12% (2nd mortgage on $27,000 home) for 3 years. The first and second mortgage would total less than a new first.

$4,500 for first mortgage on a house and five acres.

$5,000 for first mortgage at 8% on property valued at $10,000. 2-year due date.

J. S. BOORMAN, 386-7321 anytime
BOORMAN INVESTMENT CO. Ltd.

$7,000 FIRST MORTGAGE
payable $80 per month including 8% interest, wanted on 47 acres with 3-bedroom home on Salt Spring Island, appraised value over $15,000.

$6,000 FIRST MORTGAGE
payable $60 per month including 8% interest wanted on 4-bedroom, oil heated home on 1 acre, located close to St. Mary's Lake on Salt Spring Island. Appraised value $14,000.
Call L. Thomas at Douglas Hawkes Ltd., 817A Fort St., 384-7128 (Res. 479-6382).

$6,000 FIRST MORTGAGE
Payable, interest only at 8% with 5-year term, wanted on North Douglas area home.

$8,500 FIRST MORTGAGE
Payable $100 per month, including 8% interest wanted on home and 3 lots, North Quadra area.
Call L. Thomas at Douglas Hawkes Ltd., 817A Fort St. 384-7128 (Residence 479-6382).

WANTED: $25,000 FIRST MORTgage on 10 acres of choice view property within 3-mile circle. Please state terms, interest rate, to Victoria Press, Box 341.

FOR SALE — $2,000 AGREEMENT for sale, 8% interest, $25 per month, 4-year term. University Realty Ltd., 477-1855.

7½% WITHOUT ADMINISTRATION or worry? Victoria Mortgage 5-year debentures! One year 7%.

144 REVENUE PROPERTIES

ROYAL TRUST
REAL ESTATE SALES DEPT.

SUPERIOR LOCATION

Eleven lovely suites plus five-year-old six-room stucco and siding bungalow. This property is in excellent condition and showing good returns. Ten one-bedroom suites and one bachelor suite. Apartment can be bought separately or as a unit. Shown by appointment only.
Price $126,000
A. E. COLES, 382-8752
ROYAL TRUST
1205 Government 388-4311

BEACON HILL PARK
12 SUITES
STUCCO BUILDING
NO VACANCIES
INCOME $7,500 YEAR

This is UNDOUBTEDLY the most attractive Revenue Property available in Victoria. A PRIME LOCATION and improving all the time. Close to everything — SEA, PARK and DOWNTOWN. All suites SELF-CONTAINED and the reasonable rentals makes this a TROUBLE FREE INVESTMENT at the really LOW full price of
$57,500.00
about $26,000 will handle. Call now.
John James, 382-2137 anytime.
Western Homes Ltd.

13 SPACIOUS SUITES
4¼% MORTGAGE

Generous terms on the remaining balance provide a seldom found opportun

145 BUSINESS OPPORTUNITIES

AT LOVELY BRENTWOOD
MODERN MOTEL
AUTO COURT or REST HOME

The unusually attractive location of this 22-unit well-known establishment, situated on 3.5 acres has EXCEPTIONAL potential for expansion. Located on a main artery, adjacent to all Brentwood's modern "village" facilities, close to ferry wharf and the Bay; the future prospects seem genuine and illimitable, indeed.

Units are generally equipped with fireplaces, and piped hot water heating. Carports attached, with entrances from the U-shaped asphalt driveway. The Main Lodge comprises good living quarters for Owners, with office adjoining. The grounds are maintained in immaculate condition.

There is an existing 5% mortgage to be assumed. Balance will be assumed by Owners, after a ⅓ cash payment.

Full Price $100,000.00

Operating statements plus other financial data and inventories available to genuine client.

Confidential listing by appointment only to Mr. R. Price Davies at EV 2-4251. Rithet Agencies Limited.

Small Legal Suites Ensemble
(all completely furnished.)

No. 1. Centrally-located nets approx $1400.00 from fully-occupied small suites. Quiet and comfort for elderly tenants. Landlord will carry 2nd mtge from existing $3600. Price asked $14,500. (Must be shown by ourselves, thru Owner).

No. 2. Remodelled 6 suites, includes all furniture. Shows 12% net from initial investment of $25,000. All utilities paid by landlord (except cooking gas). Central, good terms available. Phone R. T. Davies, 382-4251, Rithet Agencies Ltd.

4-SUITE APARTMENT
JAMES BAY

This apartment is situated on 2 deep lots of approx. 17,500 sq. ft. over 100' street frontage. O-O-M hot water heating. Gross revenue $300 per month. Fully rented. Excellent holding property. Phone FRED McLAUGHLIN, EV 2-4251 anytime.

RITHET AGENCIES LIMITED

GENERAL STORE
VICTORIA SUBURB

URGENT SALE BECAUSE OF VENDOR'S ILL HEALTH.
Turnover approx. $37,000 yearly. The building of approx. 6,200 sq. ft. is only 15 years old and has in addition to main store a Beauty Parlor rented at $80 monthly; good family quarters and large, improved basement area. This building is designed to accommodate 4 stores with sep. entrances and meters. Approx. 2½ acres of land with black-topped parking in front. This is a well established business which we highly recommend.

PRICE $45,000

with good terms. (Stock to be purchased at invoice price). Call Roy E. Hills or Lars Westman, EV 4-9335 (24 hours).

YOUR VERY OWN

For you who wish to OWN your OWN farm and make it pay by running your OWN business, already established, be sure and look into this opportunity. The present owners admit THIS greenhouse trade is getting too big for them as they are at the retiring time of life. Wonderful potential here for further developing which you cannot afford to overlook. Just 10 minutes to city centre and practically on a main artery. Full price $26,000. For further information please call Helen Vaupel, 382-3704.

CITY
TERRIFIC LOCATION
FISH AND CHIPS

This business, established over 15 years, a proven money maker. Volume increasing. Low rent on lease. Sole reason for selling, owners retiring to New Zealand. Upset price of $8,900 for quick sale. Contact R. E. Hills

A. Bernard & Co. Ltd.
655 Fort Street EV 4-9335

INVESTMENT SPECIAL
2-STOREY BUSINESS BLOCK
STRATEGIC CORNER LOCATION

Near schools and large residential area. Upper floor consists of two 1200 square foot self-contained suites. One is two bedroom presently rented. Other is three bedroom, owner occupied. Half of ground floor presently rented by two shops. Other half easily converted for two more shops with large attached storeroom or workshop.

ALL THIS FOR THE LOW ASKING PRICE OF $23,000. VIEW BY APPOINTMENT ONLY. EXCLUSIVE WITH RAY McCREA. PHONE CITY BROKERAGE LTD. 386-3547 ANYTIME.

GROCERY AND CONF.
Approx. 10 miles from city (no opposition). Steady turnover. Cash business. 3-Bdrm. lv. quarters. ½ acre land. Close to school. New subdivision going in the district. City water and light. Very low taxes. Price of $16,700 plus stock at invoice includes property, business and equipment. Closed Sundays and holidays. Terms. Stan Hyland, 382-2157; eves. 538-3250 or Larry Skinner, 382-2157; eves. 385-1510.
Western Homes Ltd.

"REST HOME"
Fully FURNISHED DELUXE HOME, near Fairfield Road.
LICENSED FOR 14 GUESTS with PRIVATE SUITE FOR OWNER. CASH OFFERS INVITED or may trade for home. PLEASE CALL MRS. SIMPSON, 385-6741.
Northwestern Securities Ltd.

COURTENAY AREA
Service Station, Grocery Store, living quarters combination. 5 years old. $26,000, $10,000 to handle. P.O. Box 129, Courtenay, B.C.

FOR SALE UP ISLAND BEAUTY salon. Victoria Press, Box 325.

FOR SALE OR RENT, FISH AND Chip shop $3,300, 658-8014.

147 EXCHANGE REAL ESTATE

EXCHANGE FOR VICTORIA. Nanaimo—2,000 sq. ft. 5 years old, better residential area, 4 bedrooms, den, large living, dining, kitchen with family room, built-in range, dishwasher, 3 bathrooms, 2 fireplaces, private patio. Priced $29,500. Victoria Press, Box 325.

Will take a lot or lots in trade on this 3-BR home, nicely landscaped large lot. Has outstanding 5% mortgage. Save hundreds of dollars. Ph. H. Bitterman, 388-4294, Bastion Square Properties of Victoria Ltd.

VICTORIA CONSTRUCTION LTD takes trades on Custom-Built houses Phone Mr. Jones. EV 4-5112 or 385-2226 for full particulars

TRADE 2½ ACRES HUMPBACK Rd. as down payment on side by side duplex. 477-2388.

2-BEDRM BUNGALOW — O.H.W. heat, bsmt. Offers wanted. EV 8-6462.

149 LISTINGS WANTED

NATIONAL TRUST
1280 Douglas

LISTINGS WANTED

Call
A. T. CHESSON, 384-5285

FOR CASH

Investor client wants to buy a home (up to $8,500) for rent or re-sale. Quick action. The Dunetts will pay $11,000 or $12,000 for 5-room home in a good area. Anything in Royal Oak, View Royal or Gordon Head for sale? Please Call Mr. Charles Vining, 382-2101; res. 479-3786.
Harry Foster Limited

LISTINGS WANTED

Recent sales have seriously reduced my supply of listings. I must have more properties to sell now. If you want to sell your property, be it a home, revenue, lot or acreage. Please call me. I have clients waiting to buy. Jay Rogers EV 4-0531. Hagar & Swayne Ltd.

WATERFRONT HOME NEEDED
3 BEDROOMS OR MORE
CLOSE IN. UP TO $30,000-$40,000. CALL T. D. CHARTRES, 386-2855, Res. 385-3508. MAYFAIR REALTY LTD.

149 LISTINGS WANTED

INVESTMENT GROUP
Wishes to purchase small houses, duplexes or other rental property on cash or terms. All types of property considered. P. G. Jackson, Real Estate, 631 Fort St., Phone EV 2-0852 anytime.

URGENTLY REQUIRED — SMALL homes for cash or terms. Ted Graves, Gardner Agencies Ltd., ph. 385-1448 or 382-5513.

FOR FAST SALES LIST WITH DALBY & CO., 1010 BLANSHARD EV 3-8241.

150 HOUSES FOR SALE

B
O
O
BOORMAN
M
A
N
INVESTMENT CO. LTD.
1111 GOVERNMENT STREET

OPEN SATURDAY
195 QUINCY STREET
1-4 P.M.

NEW, neat, two-bedroom full basement bungalow. Large living room, raised hearth fireplace, mahogany kitchen, colored bath. Room for two bedrooms down.

ONLY $12,800
LESS $500 WINTER WORKS
(Taxes about $50)
Phil Simpson, 386-7521 anytime.

OPEN HOUSE
3411 ROLSTON CRES.
SATURDAY, 2-5 P.M.

You should not judge a book by it's cover, nor should you let the outside appearance of this spacious family home prevent you from having a look at the inside. It is 2½ years old and features 4 large bedrooms, one 4-piece bath, one 2-piece bath, a 16x21 living room with fireplace, guest size dining room with sliding glass doors to large secluded sundeck, family size kitchen with dining area. Approximately 1300 sq. ft. of finished floor area. The full high basement has a roughed in 18x24 rumpous room with fireplace and plumbing roughed in for a 3rd bathroom.

AT $17,950 WITH TERMS
SURELY THIS YEAR'S BEST BUY
Erik A. Bruhn 386-7521 anytime

OPEN HOUSE
WATERFRONT
2753 SHORELINE DR.
SATURDAY, 11 A.M. TO 6 P.M.

For details of this truly executive-type home, see financial page Friday Times or Saturday Colonist or call

Dar Garside, 386-7521 anytime

OAK BAY—$8,500

For an investment home you can't beat this one. Solid stucco bungalow, Duried roof, living room with fireplace, dining room, oak floors, 2 bedrooms, nice lot.
Mrs. Warren, 386-7521 anytime

HIGH QUADRA

Delightful small home among the rocks and oaks. Particularly inviting living room with cobble fireplace. It's all good.

$8,975
Dar Garside, 386-7521 anytime

GOOD VALUE
FAIRFIELD
EXCLUSIVE

Conveniently located on a boulevarded street, this excellent five-room siding bungalow with wide through hall, living room, family dining room, two bedrooms, cabinet electric kitchen and four-piece bathroom on the main floor, plus nicely panelled den or TV room in the full basement, oil heating and laundry trays is worthy of your immediate inspection. Fenced rear garden in fruit trees, patio and separate carport.

Price—Terms—$13,950
Stan Cornish, 386-7521, anytime

DRIVE BY
1539 PEMBROKE ST.

Brand new, 3-bedroom, full basement home, close to all conveniences. Vacant for immediate occupancy.

Asking $16,950
Large 6¼% N.H.A. Mortgage
Erik A. Bruhn, 386-7521 anytime

PANORAMIC SEAVIEW
TRULY DIFFERENT

3-year-old, 3-bedroom plus home. Rosewood panelled living room, raised hearth, 12-foot glass doors, balcony and sundeck. Rosewood panelled master bedroom, wall-to-wall closets, 2 baths, full basement, partly finished recreation room with fireplace.

Only $18,900
C. Warren, 386-7521 anytime

SECLUDED WATERFRONT
BREATH-TAKING VIEW

from the large picture window overlooking the ever-changing scene of sky and water. Over 150 feet waterfront and your own boathouse. The secluded garden resembles a private park with trees, shrubs, flowers and paths winding down to the water. If you are an ardent gardener and love the water, phone me now to view this unique 2 bedroom waterfront home, which is just new on the market.

FULL PRICE $19,950
Mrs. Browne, 386-7521 anytime.

GORDON HEAD
SECLUSION—SEAVIEW

Behind that stone fence are 1 1/3 acres of stately trees, fruit trees and landscaped lawns and a semi-Tudor-style home. No spring cleaning required here. 20x15 livingroom, 2 bedrooms and sunny den. Hot water heat, large utility and hobby room off kitchen. If you don't want that swimming pool or pony, sell off 3 excellent lots.

Asking $36,900
C. Warren, 386-7521 anytime

C. N. MONTAGUE
CO. LTD.
1028 Blanshard at Fort EV 4-9318

$1,000 DOWN
NO TAXES TO PAY
25'x15' LR, FP
3177 AYTON PLACE

2 bedrooms; bath; electric kitchen, range included; part basement; new OOM heating. Immaculate. Lovely windows. No steps. Suit retired couple. Neat garden. Near Glen Lake. Clear title. Full price $9,500.
Ruth E. Hutcheson,
EV 4-9318 or GR 8-3536

SxS DUPLEX

Modern 6-year-old units in beautiful location. Near sea and shops. Good financing available. $53,900. Call HELEN WEBB, res. 477-3095, Johnston and Co., 385-2471.

WINDMILL COTTAGE
$11,500.

An enchanting white cottage with green shutters in a lovely garden setting. 2 bedrooms, charming living room, dinette, large cabinet kitchen, workshop with storage space. Ideal for garden lovers. In Jubilee area close to stores and bus.
MRS. MITCHELL, 386-3231
COLONY HOMESALES

QUAMICHAN AREA
POPULAR FAIRFIELD

This is indeed a good three-bedroom home. Large living room, cabinet kitchen, full basement with drive-in garage. Priced at only $15,500. This is good. Dial 385-6741. Ask for JOHN MOLYARD.
Northwestern Securities Ltd.

4 IMMACULATE ROOMS, OIL-O Matic furnace. Garden lot, fruit trees. Asking only $7,500. "Army" Armstrong, Gardner Agencies Ltd., 385-1448, res. 479-2855.

150 HOUSES FOR SALE

PEMBERTON
HOLMES
1002 GOVT. 384-8126 Ltd.
"FOUNDED 1887"
50 COLOR PHOTO WINDOW DISPLAY

OPEN HOUSE
5921 PAT BAY HIGHWAY
SAT., 2-5 P.M.
TUDOR-STYLE HOME
NEAR ELK LAKE

A mere twenty minutes from downtown Victoria, this lovely country home allows the fortunate owners to get away from the hustle-bustle of city living. The lot (slightly less than ½ acre) is beautifully and completely landscaped; a high hedge which encircles the property offers privacy. The home is just 14 years old and has a large entertainment-size living room, an extremely roomy dining room with beamed ceiling and glass doors leading off to a combination balcony and sundeck allowing a sweeping view of the sea and valley below; three large bedrooms (one with fireplace), a cosy den with fireplace and bar. The separate two-car garage is in matching Tudor style. There is also a greenhouse and fishpond with waterfall.

Priced at $28,500
EXTREMELY EASY TERMS
STAN EAKIN in attendance,
384-8126 or 479-5818

OPEN TO VIEW
2796 CADBORO BAY RD.
SATURDAY; 2 to 5 p.m.

Here is an opportunity to inspect this gleaming white two-bedroom home in Victoria's loveliest residential area.
The large living room and separate dining room have a glimpse of the sea and view of the mountains. Full high basement with rumpus room. Economical oil hot water heating. Drive-in garage. Landscaped lot with a sunken rear garden offering a large degree of privacy.
Realistically priced at only $17,500
on excellent terms
KEN HOWARD in attendance or for prior viewing call EV 4-8126.

BEAUTIFUL
LOCARNO LANE

A natural pool, enticing to wild bird life, and a graceful weeping willow keynote the tastefully landscaped grounds which encompass this picturesque home offering privacy and interior charm. The living and dining rooms are well proportioned and wide windowed. The inviting entrance hall has built-in library shelves. Additional to a large master bedroom, the main floor provides a second bedroom or den. Upstairs there is fully finished family or guest accommodation of surprising space and appeal.
Heavy-duty wiring, auto oil heat, 2-car port, lighted driveway and wall-to-wall throughout are features of merit.
Offered at $28,500, this lovely property warrants leisurely viewing.
For an appointment please phone MR. SIMPSON, 384-8126. Res. 385-7389.
EXCLUSIVE

GORDON HEAD
ONLY $18,900
CASA MARCIA CRESCENT

Approximately 1,500 square feet. Well planned family living, featuring 13.5 x 19 living room with raised hearth fireplace, drapes, aluminum sliding doors lead to concrete patio. Bright, cheery kitchen includes electric stove, fitted for washer and dryer. 3 bedrooms, 17 x 29 family or rumpus room, and attached carport. Out of town owners require a quick sale.
Phone CLIFF ANDERSON for details at 384-8126 or 477-3394.

ON THE LEVEL
NO STEPS—NO HILLS

Just right for RETIREMENT. On a cul-de-sac in the JUBILEE area. Close to shopping centre, church and bus. Spacious floor plan (1003 sq. ft.), through hall, large living room with brick fireplace. Two twin-sized bedrooms, 3-pce. bath. Large sunny kitchen, utility area. Separate garage. Clear title.
$11,500
EV 4-8126 MRS. McLEAN EV 4-6867

BEACH DRIVE
HIGH IN THE OAKS

A real family home of four bedrooms on two beautifully treed lots, spacious older type with character. Living room, 14.7x14.8, large brick fireplace. Dining room 12x17, built-in china cabinet. Sunroom off living room. Large kitchen, lots of cabinets, wired for range. Bathroom main floor. Two bedrooms down, two up. Full basement, workshop. Partially finished den or office. Oil packaged hot air heat. Laundry tubs, plumbed for washer and dryer. Separate garage. Fruit trees, oaks and flowers in profusion. Terms arranged.
FULL PRICE $20,500
384-8124 W. WOODLEY 384-3916

RAYMOND STREET
NEAR COLQUITZ SCHOOL

Three-bedroom stucco home in the best of condition. Bright and cheerful with no added expense for redecorating. Comfortable living room with fireplace. Beautiful kitchen with loads of knotty pine-finished cupboards. Separate dining area off kitchen. High roomy basement plumbed for washer and dryer and ample room for extra bedroom or rumpus room. A pleasant family home on a high view lot close to shopping, schools and transportation. Present mortgage at 6% and payments of only $78.75 PIT. Asking price $15,900. For further information and appointments to view, call
TED PARTRIDGE,
384-8126 or 382-8305

HARD TO FIND?

FLOODLIT! For your convenience. Yes, it would be hard to find two more attractive homes than these, tucked away in a pretty cul de sac off REDFERN at QUAMICHAN.
1940 Hawes Road, $18,500
1946 Hawes Road, $20,500
By coincidence both owners are transferring to the mainland and have reluctantly put their homes on the market.
Both of these are 3-bedroom family homes complete with finished rumpus room and 2 bathrooms.
An ideal location for small children. DRIVE BY and see for yourself, then call 385-0795—MR. GREENE.

GORDON HEAD

With a glimpse of the sea. Close to the new elementary school and safe for small children, it's an attractive, 3-BEDROOM bungalow on a large lot, an ideal family home in this ever-increasingly popular residential area.
It features a spacious living room with a full size alcove dining room area. Large kitchen, one and a half bathrooms and a double garage. There is a lovely den-sitting room or family room downstairs in addition to a well-planned laundry and workshop.

TODAY'S BEST BUY
Only $17,200
For more details call MR. GREENE, EV 4-8126, EV 5-0795.

NEW
SIDE-BY-SIDE DUPLEX
EACH SIDE HAS:

FOUR BEDROOMS
DOUBLE PLUMBING
CATHEDRAL ENTRANCE
ATTRACTIVE LIVING ROOM
DREAM KITCHEN WITH WALL OVEN AND TABLE-TOP STOVE
LARGE DINING AREA
O.O.M. HEAT
FULL BASEMENT WITH DRIVE-IN GARAGE
LANDSCAPED GARDEN
Quality built and in immaculate condition. You must see this if you are looking for a quality home with revenue. All this for only $29,000 with easy terms. For appointment to view please call RACHEL or ART PARSONS at 384-8126 or 479-1980.

150 HOUSES FOR SALE

PEMBERTON
HOLMES
1002 GOVT. 384-8126 Ltd.
"FOUNDED 1887"
50 COLOR PHOTO WINDOW DISPLAY

GORDON HEAD
6¼% MORTGAGE—$13,100
BUILT 1963

A very lovely, 3-bedroom home on a fully landscaped, 80-ft. frontage lot. The cathedral entrance leads to a charming living room with cantilever slate hearth fireplace. Separate dining room in line. The modern cabinet kitchen, with unobstructed view, contains dining area. All floors are hardwood. This home has a full high basement with provision for family room and extra bathroom. Presently plumbed and wired for automatic washer and dryer. You will also appreciate the large, fully-enclosed drive-in garage. This is exceptionally good value at $18,000 (NOTE: 6¼% mortgage). TO VIEW THIS EXCLUSIVE CALL ERIC DAY or KEN HOWARD, EV 4-8126.

CLARKE & WALLACE
Realty Ltd
620 Broughton St. EV 5-8794
Across from Eaton's Car Park

OPEN HOUSE
1743 GARNET PLACE
SAT., 1:30-4:30

Due to transfer, owner must sacrifice this lovely THREE-BEDROOM home. Only two years old, 1215 sq. ft. of well appointed living area. Glass doors to sundeck, full basement and separate garage.
Asking $19,700
Mr. Gee in attendance, EV 5-8794, GR 7-5350.

OPEN HOUSE
SAT., 1-5 P.M.
88 CREASE AVE.

APRIL SPECIAL. 3-Bedroom stucco Lge. Nice grounds. All for $7,500. To pre-view phone Louise Wiltermuth, EV 2-3878 or EV 5-8794.

4 BEDROOMS
3 BATHROOMS
FAIRFIELD

30 years old. Semi-bungalow, full basement, OOM heating, copper plumbing, new 100-amp service. Lge LR and DR, modern cabinet kitchen plus family room. Excellent home for large family, only $14,900. Good terms. SEE THIS AND MAKE AN OFFER.
C. Baird, 384-0483.

BRAND NEW COLONIAL
FOUR BEDROOMS

IMMEDIATE POSSESSION and one of the smartest homes we have been privileged to offer for some time. Triple plumbing, double garage, large sundeck and many, many extra fine features that must be seen to be appreciated. Make this A MUST to see.
Price $27,500
Phone Mrs. Wallace or Mrs. MacWilliam.
EV 5-8794, GR 9-1427

FAIRFIELD
DUPLEX???
FAMILY HOME???

How about a family home of 4 BEDROOMS PLUS DEN WITH FIREPLACE? Living room, separate dining room. ATTRACTIVE NEW KITCHEN AND FAMILY ROOM. Complete 4-piece bathroom downstairs plus 4-pce. bathroom up. Oil hot-water heat.
HOW ABOUT A DUPLEX AFTER THE CHILDREN ARE GROWN? Or to help defray expenses now. LEGAL DUPLEX that could possibly rent for at least $60 per month. Be sure to SEE THIS TERRIFIC BUY AT ONLY $11,500. Mrs. Johnston, 385-8794 or 479-1589.

CLOSE-IN

Perfect retirement or starter two-bedroom bungalow. Attractive living room with Heatilator fireplace, separate dining room. Utility off electric kitchen.
Price $11,750
To view call Mrs. MacWilliam, EV 5-8794, EV 4-0398.

HIGH QUADRA

This 2-bedroom bungalow is on a dead-end secluded street in a high area. Large living room with dining area overlooking a patio and attractive garden setting. Hot water oil heat, no basement. See this home and you will buy. $13,300. Charlie Savage, 385-8794 or 384-4457.

SALT SPRING ISLAND
WATERFRONT

Illness forces the sale of this luxurious home located on one of the choicest spots on this Island. There is approx. 2,200 sq. ft. of modern living surrounded by park-like seclusion.
Asking Price $39,500
Includes many extras such as stove, fridge, deepfreeze, garburator, dishwasher, washer and dryer, drapes, etc. To view this charming home contact Mrs. MacWilliam or Mrs. Wallace, 385-8794, Res. 384-0398, 479-1427, Clarke & Wallace Realty.

OPEN HOUSE
OPEN HOUSE
OPEN HOUSE

848 DARWIN (OFF SAANICH RD.)
SATURDAY, APRIL 30, 2-5 P.M.
COME AND SEE THIS

BRAND NEW
FAMILY HOME
COMPLETELY DIFFERENT
ONLY $15,900

Is the price for this very different, CUSTOM BUILT home in close-in location, near Town and Country. This EUROPEAN CRAFTSMAN designed this home for himself but is transferred to Campbell River so must sell. This home is all finished with the exception of painting and decorating in 2 rooms, plus the laying of stair carpet and carpet in 1 bedroom. With the completion of this small amount of work this home is worth a minimum of $17,850. Amongst the many features are a 20x20 LIVING RM., a 22x11 KITCHEN and DINING ROOM IN LINE, plus, on this level 2 bedrooms and 4-pc vanity bath. A few carpeted steps up to the 16x16 MASTER BEDROOM WITH 2 PC BATH. Beautiful and different RIBBON GRAIN FLOORS throughout. There is also a LAUNDRY ROOM off the kitchen, a large sundeck and a 16x20 rumpus room. Many extras is this home which has PANORAMIC VIEWS over the entire city to Port Angeles. This is a real 4 STAR BARGAIN, and you can move in on very short notice. Exclusive, call L. Marshall, Fairfield Realty Ltd., 385-6765 or 479-3284.

2591 PRIOR
(Corner Kings Rd.)
PLEASE DO NOT DISTURB
SPACIOUS 4-BEDRM. STUCCO FAMILY HOME
(7½ rms. plus FULL BASEMENT)
Recently rewired, new auto-oil furnace, and brand new roof. Owners will make allowance for interior redecorating.
BEST VALUE IN TOWN AT A FULL PRICE OF ONLY $10,500. (TERMS)
Exclusive. Mr. Seeber, 385-2975
Financial Survey Ltd., 384-9936.

EXPANSIVE SEAVIEW

Large 3-bedroom home, full basement with extra bedroom and bathroom, many expensive wood panelling throughout, 1 block from seafront on big lot with fruit trees in quiet residential area, Esquimalt Lagoon. 478-2944.

FOR SALE BY OWNER. MOVING must sell, no reasonable down payment refused. Can be seen at 2927 Cedar Hill Road anytime. Principals only.

150 HOUSES FOR SALE

KER & STEPHENSON
LIMITED
SERVING VICTORIA FOR OVER 60 YEARS

GORGE
$11,500

This compact 2-bedroom home with full basement on a large sloping lot cries out for a "green thumb" owner. Ideal for retired or semi-retired small family.
Mr. Watton or Mr. Fitzsimmons, 385-3411

ESQUIMALT
$11,500

This 3-bedroom home ideally located for service personnel on Lampson Street must be sold as owner has been transferred. New oil Furnace, roof and wiring. Try your down payment. Mr. Watton or Mr. Fitzsimmons, 385-3411.

OFF OAK BAY AVENUE
$12,950

Neat 2-bedroom home on well tended lot. Conveniently situated near all amenities. Large living room with brick fireplace. Owner has purchased another home and will carry mortgage — try any reasonable down payment.
Mr. Watton or Mr. Fitzsimmons, 385-3411

PORTAGE AREA
$14,500

A truly delightful 3-bedroom home on an interesting fully fenced lot. 2 bathrooms, Oil Hot Water Heat, Separate Garage, Good Value. Please phone Bill Felton for more information.

COLWOOD
$16,950

TRADE ANYTHING and cash for your down payment. Builder will consider lots, houses, cars, boats as all or part down payment on this new 3-bedroom split-level home on Parlow Place. Mortgage payments only $95.00. To view and discuss your trade please phone Mr. Watton, 385-3411.

SPECIAL
HIGH MAPLEWOOD

Charming and comfortable three-bedroom home. 1,200 sq. ft. of quality construction comprises oak floors, open fireplace with raised hearth. Carport, patio, paved driveway combiments beautifully landscaped grounds in this quiet and lovely residential area. Truly an excellent buy at
$17,500
Call E. Rogers 385-3411

VACANT POSSESSION
SPOTLESS 3 BEDROOMS
$17,900

Move right into this modern well-built and beautifully maintained family home — only one ownership. Large secluded and attractive garden with five fully bearing varieties of fruit trees. Good financing available. Central high location close to schools, transportation and stores. For a chance to see this — call A. L. Wagner, 477-2989 or 385-3411 anytime.

LARGE FAIRFIELD HOME
119 CAMBRIDGE

Here is an outstanding buy close to the beach, park and all amenities. Over 2,000 sq. ft. of comfortable living space above, plus rumpus room, partially completed bedroom and bath in basement. First floor comprises beautiful living and dining room with expensive wall-to-wall carpeting, modern and complete kitchen, knotty pine den or family room and central hallway. 3 lovely bedrooms above, loads of closets and storage space, economical warm air heating throughout, quality roofing, stucco siding, plumbing and heavy wiring. This is a family home of unusual charm and no maintenance problems in top condition. Phone E. Rogers anytime to inspect.
386-3693

CORDOVA BAY
WATERFRONT

Modernized 2-bedroom home, oil heat, almost 1400 sq. ft. 64' frontage. Most glorious views from large enclosed sun porch. Good value at
$25,000
Phone Mr. Felton, 385-3411 for more information.

KER & STEPHENSON
LIMITED
880 Broughton Street
EV 5-3411, Day or Night

GARDNER AGENCIES
899 FORT
385-1448

OPEN HOUSE
436 OWENS RD.
OFF PAINTER RD., COLWOOD
SATURDAY, 1:30 TO 5:30

Age just one year. 6 lovely rooms with full basement, O-O-M heat. Large living room with expensive Algonquin panelling, cantilever Roman brick fireplace, separate dining area. Lovely mahongany kitchen with built-in range and oven. Situated on a good lot with carport. Asking price only $16,900, on good terms. Your hosts:
DON SMITH
"ARMY" ARMSTRONG

2 BEDROOMS
OIL-O-MATIC
$7,950 TERMS

We have just listed this Colwood property with large lot (75x163). Low taxes, large workshop area (If you are mechanically inclined). It can be yours for only $1,000 down and $75 per month by phoning now to:
"ARMY" ARMSTRONG
385-1448 479-2855

OPEN WEEKEND 2-5 PM
2358 DUNLEVY ST.
NEAR ESTEVAN SHOPPING CENTRE

. . . Be sure to view this unusually fine home just two blocks from the beach ! ! ! . . . All newly decorated and ready for you . . . This home has over 3,000 square feet of finished floor area . . . four, (yes, 4) fireplaces, automatic dishwasher, and dozens of other features too numerous to mention here ! . . So . . come . . see for yourselves the excellent value represented here at $26500, full price ! ! ! . . . Mr. Jones in attendance, or phone EV 5-2226 for inspection by appointment.

VICTORIA CONSTRUCTION LTD
EV 5-2226 or EV 4-5112

DIRECT FROM BUILDER
SEA VIEW

3 bedroom, split-level, with double carport, shake roof, large sundeck, extra half bath. Now under construction. Buy now and choose your colors.
1905 FERNDALE, $22,500. CALL ME ANYTIME. CHARLES MORRIS, 479-2611 OF REESON AND PINCH HOMES.

VIC WEST

Don't expect a palace for $7,900 but let me show you this renovated and shining 4-bedroom home. Fenced yard with fruit trees Oil heat in part basement. New plumbing. Please call Joyce Miller, 386-3231 or 477-6161.
COLONY HOMESALES

OPEN HOUSE
SAT. AND SUN., 1 P.M. - ? P.M.
PRIVATE 1084 WILLOW ST.

Lake Hill district 3 bedrooms, full basement, rumpus room, children's play area. Lovely gardens. $14,000, 479-3936.

OPEN HOUSE

Sat. and Sun., 2 p.m. to 5:30 p.m.
5147 Delmonte Ave.

1½ acre of park-like landscaping. Long, low 2-bedroom rancher. Basement. Owner in attendance. 658-5279.

ESQUIMALT, COSY TWO-BEDRM retirement cottage, neat as a pin. Net taxes only $45. Ideal home for the retired couple. Full price only $6,000. Call Don Munro, 386-2966 or 477-1706. ISLAND HOMES LTD.

150 HOUSES FOR SALE

A. BERNARD & CO. LTD.
FORT AND BROAD STREETS
384-9335
DAY OR NIGHT

OAK BAY
OPEN HOUSE
SAT., APRIL 30
2-5 P.M.
2187 GUERNSEY STREET

Small retirement cottage on quiet street near sea, shops and park. No basement, no garage, no steps. Two bedrooms, living room with fireplace. Economical package oil heating, small garden with fruit trees. To close an estate. $1300 on terms at firm price of
$9,500
Gordon Schenck, EV 2-6286, res.

EXCLUSIVE
OAK BAY

Spotless 3-bedroom home, large living room with fireplace family size kitchen, excellent heating system, no steps, ideal location for schools, transportation and shopping. MUST BE SOLD. Terms available. Asking only
$13,500
A. Graham, 386-8687, Res.

3 BEDROOMS PLUS
DOUGLAS - RALPH

The interior of this home must definitely be seen to be appreciated. One of the nicest cabinet kitchens in Victoria, separate living rm. and dining rm. and large master bedroom on main floor. 2 nice bedrooms up. Spacious panelled family rm. plus space for more rooms or suite in high basement. DO YOURSELF A FAVOR . . . and let me show you through this lovely home priced at
$13,900
Mr. Clare Belcher, EV 2-2848, Res.

OAKLANDS
Five-Room Bungalow
LOT SIZE 80 x 179
IMMEDIATE POSSESSION

Full high basement, with automatic oil heat, new electric wiring. Beautiful large knotty pine kitchen, very large living room and dining room, 2 large bedrooms thru hall plan. Exterior new asbestos shake siding. Patent roof. Lovely condition throughout. New blacktopped drive-way. Separate garage. Low taxes and easy terms.
AN EXPENSIVE HOUSE AT A LOW PRICE OF
$8,500
Roy E. Hills, EV 4-9335 (24 hours)

PAT BAY
VIEW OF STRAITS
HIGHWAY FRONTAGE

We are pleased to offer this cute and cozy bungalow, approx. half-way to Sidney, on a large, irregular-shaped lot. You must see the inside of this home as it is most deceiving, all kinds of space, and has been modernized. Clean and spotless. New OOM A.C. furnace. Phone to view. Price
$9,150
R. E. Hills, EV 4-9335 (24 Hours)

CLOSE TO SCHOOLS
3 LARGE BEDROOMS

Situated in VIC. HIGH and CENTRAL JR. HIGH district and close to transportation and stores. Expansive, refinished hallway. 3 lovely bedrooms above, loads of closets and storage space, economical warm air heating throughout, quality roofing, stucco siding, plumbing and heavy wiring. This is a family home of unusual charm and no maintenance problems in top condition. Phone E. Rogers anytime to inspect.
386-3693

CORDOVA BAY
WATERFRONT

Modernized 2-bedroom home, oil heat, almost 1400 sq. ft. 64' frontage. Most glorious views from large enclosed sun porch. Good value at
$25,000
Phone Mr. Felton, 385-3411 for more information.

KER & STEPHENSON
LIMITED
880 Broughton Street
EV 5-3411, Day or Night

GARDNER AGENCIES
899 FORT
385-1448

OPEN HOUSE
436 OWENS RD.
OFF PAINTER RD., COLWOOD
SATURDAY, 1:30 TO 5:30

Age just one year. 6 lovely rooms with full basement, O-O-M heat. Large living room with expensive Algonquin panelling, cantilever Roman brick fireplace, separate dining area. Lovely mahongany kitchen with built-in range and oven. Situated on a good lot with carport. Asking price only $16,900, on good terms. Your hosts:
DON SMITH
"ARMY" ARMSTRONG

2 BEDROOMS
OIL-O-MATIC
$7,950 TERMS

We have just listed this Colwood property with large lot (75x163). Low taxes, large workshop area (If you are mechanically inclined). It can be yours for only $1,000 down and $75 per month by phoning now to:
"ARMY" ARMSTRONG
385-1448 479-2855

OPEN WEEKEND 2-5 PM
2358 DUNLEVY ST.
NEAR ESTEVAN SHOPPING CENTRE

. . . Be sure to view this unusually fine home just two blocks from the beach ! ! ! . . . All newly decorated and ready for you . . . This home has over 3,000 square feet of finished floor area . . . four, (yes, 4) fireplaces, automatic dishwasher, and dozens of other features too numerous to mention here ! . . So . . come . . see for yourselves the excellent value represented here at $26500, full price ! ! ! . . . Mr. Jones in attendance, or phone EV 5-2226 for inspection by appointment.

VICTORIA CONSTRUCTION LTD
EV 5-2226 or EV 4-5112

DIRECT FROM BUILDER
SEA VIEW

3 bedroom, split-level, with double carport, shake roof, large sundeck, extra half bath. Now under construction. Buy now and choose your colors.
1905 FERNDALE, $22,500. CALL ME ANYTIME. CHARLES MORRIS, 479-2611 OF REESON AND PINCH HOMES.

VIC WEST

Don't expect a palace for $7,900 but let me show you this renovated and shining 4-bedroom home. Fenced yard with fruit trees Oil heat in part basement. New plumbing. Please call Joyce Miller, 386-3231 or 477-6161.
COLONY HOMESALES

OPEN HOUSE
SAT. AND SUN., 1 P.M. - ? P.M.
PRIVATE 1084 WILLOW ST.

Lake Hill district 3 bedrooms, full basement, rumpus room, children's play area. Lovely gardens. $14,000, 479-3936.

OPEN HOUSE

Sat. and Sun., 2 p.m. to 5:30 p.m.
5147 Delmonte Ave.

1½ acre of park-like landscaping. Long, low 2-bedroom rancher. Basement. Owner in attendance. 658-5279.

ESQUIMALT, COSY TWO-BEDRM retirement cottage, neat as a pin. Net taxes only $45. Ideal home for the retired couple. Full price only $6,000. Call Don Munro, 386-2966 or 477-1706. ISLAND HOMES LTD.

VICTORIA REALTY LTD.
716 View St. EV 2-9145

SOLD
898 VERNON AVE.
SAT., APRIL 30,
1:30-4:30 P.M.

BRIGHT AND SUNNY, two-bedroom, Modern retirement home. CLOSE TO EVERYTHING. Full basement, drive-in garage, nice, easy to maintain lot with several fruit trees. Built 10 YEARS. ASKING $12,300. Owner will consider holding mortgage to YOUR DOWN PAYMENT.
DON ROBERTSON, 383-6397

OAK BAY
FAMILY HOME

Here is a home that has everything to offer—excellent location, best of schools, the beach a short step, excellent shopping centre, transportation at your door. This charming family home is ideally located near Willows and Oak Bay Jr. and Sr. High School: Estevan Shopping Centre is a few blocks—the beach a short stroll. The home itself is a pleasure to show. Comfortable, homey living room with large fireplace and built-in bookcases, separate dining room, lovely large bright kitchen with gleaming stainless steel sinks, loads of cupboards, laundry room right off the kitchen, two bedrooms or one and a den, on the main floor. Lovely large bedroom or playroom up. 3 bedrooms and a rec. room down, professionally designed and finished. Two bathrooms, lovely private sundeck overlooking a fenced garden full of fruit trees. The price, just $17,850, which is far below replacement value. Owner is transferred. Call George McEachern, 477-6872, or Doug Rogers, 479-5045 to view.

DELIGHTFUL VIEW
OF
MT. BAKER and STRAITS

is afforded by this well-built home, consisting of extra large living room, large dining room, cabinet kitchen, two large bedrooms and 4-pce. bathroom, large closets, on main floor, and ample kitchen cupboards and many extra features. Provision for two more bedrooms and ext

150 HOUSES FOR SALE

FIVE TOP VALUES
TO VIEW OVER
THIS WEEKEND

FAMILY WATERFRONT
WITH SANDY BEACH
CLOSE-IN LOCATION

OWNERS TRANSFERRED and must sell this excellent 1,400 SQ FT family home, complete with 4 BEDROOMS ALL ON ONE FLOOR. Large panelled living room and dining area. BRIGHT AND CHEERFUL KITCHEN with view of city and beach. FULL BASEMENT with 13x30-ft RUMPUS and fireplace plus 3-PCE BATH and kitchenette. SHOW ME WHERE ELSE YOU CAN GET THIS ACCOMMODATION, BEACH AND WATERFRONTAGE IN THE CITY FOR THESE TERMS AND PRICE.

Asking $23,900
JOHN NEFF, EV 5-6741

GARDENERS' PARADISE
RANCH-STYLE HOME
VIEW AND SECLUSION

Lovely rancher with FABULOUS VIEW OF CITY AND MOUNTAINS. 2 BEDROOMS AND DEN. Neatness and cleanliness pervade in every corner of this 6-ROOM BEAUTY. NO BASEMENT but a real WORKSHOP AND STORAGE ROOM. The SECLUDED PATIO overlooks a fish pond and the PRETTIEST GARDEN you have ever seen. Situated on a 100x187-ft LOT. Terms available.

Full Price $19,500
JOHN NEFF, EV 5-6741

MODERN SPLIT-LEVEL
LAKE HILL AREA
NEAR CONVENIENCES

See this 2-YR-OLD 1,200 SQ FT, 3-BEDROOM home today, situated in the QUADRA-LAKE HILL area. Many RUMPUS areas and large entrance hall. "L" SHAPED LIVING AND DINING ROOMS with fireplace. Easy terms available.

Full Price $16,900
JOHN NEFF, EV 5-6741

MODERN DUPLEX
LARGE LOT
COLWOOD AREA

2 BEDROOMS each side, LARGE LIVING ROOMS, ELECTRIC KITCHENS, DRIVE-IN GARAGES both sides, and UTILITY AREA IN BASEMENT.

Asking $16,200
JOHN NEFF, EV 5-6741

TREES AND SEAVIEW
EXCLUSIVE AREA
LOT ON CUL-DE-SAC

Located in a DEVELOPED AREA in CORDOVA BAY surrounded by SUBSTANTIAL HOMES. APPROX ¾ ACRE with ALL IMPROVEMENTS UNDERGROUND. For full particulars call

JOHN NEFF, EV 5-6741
Northwestern Securities Ltd.

MAYFAIR
REALTY
LTD.

Woodward's Mayfair Mall
1153 Douglas St. 386-2955

HIGH QUADRA
3.2 ACRES

Space! Is what this property offers. The residence has 4 bedrooms and a den with woodburning fireplace. Triple plumbing and a large family kitchen with dining nook. Full size dining room and living room with Gothic fireplace. Oak floors. In addition, attractive guest cottage, greenhouse (1,600 sq. ft. and steam heated). A valuable holding, a splendid place to live, and 3.2 acres of space! Exceptional value on terms ($35,000). An exclusive listing. L. E. KIRK, 386-2955; Res. 384-7339.

SIDNEY OPPORTUNITY

20 acres of prime land—along with a better than half-finished home. Present owner needs some cash quickly and is secricing for quick action $28,000 is the price, approx. finately half cash down. Phone J. J. WILLIAMS at 386-2955.

THIS MAN

has transferred to Duncan. He leaves behind a very substantial and well-planned home. A genuine Medallion home consisting of 3 large bedrooms, 29 ft. living room dining room, large kitchen with built-in range, oven, etc. Roughed-in rumpus room with fireplace, extra roughed-in bedroom down and roughed-in 3rd bathroom. 2 baths on main floor, utility room plumbed for washer and dryer. Spacious sun decks with the best view of all of Victoria. Sea and mountains, stones throw from Sooner Castle. Just off The Rise. Clear title and priced to sell at $27,950. Call J. J. WILLIAMS at 386-2955.

HOUSE AND 4½ ACRES

On Pat Bay Highway with access road near Swartz Bay Ferry. 2-bedrooms, full basement. Asking $15,300 — with low down payment, balance $85 per month. Call TED CHARTRES, 386-2955; Res. 385-5508.

L. E. Kirk, Mayfair Realty Ltd.

SPOTLESS HOME

On large treed lot in Langford. 3 bedrooms, utility room, hardwood floors, 5 years old. Monthly payments low at $75 per mo., tiny taxes, a good home for young or old. All for $10 700. Call J. J. WILLIAMS on this — it's good! 386-2955.

L. E. Kirk, Mayfair Realty Ltd.

FAIRFIELD
$18,700

Delightful 2½ yr-old family home, on a quiet street for children, has 3 BEDROOMS plus a 4th bedroom, and extra plumbing in the basement. Pleasant living room with raised hearth fireplace, dining room and cabinet electric kitchen. Close to the sea, school and shopping. Just listed. Phone

BARBARA HUNT
658-5664 or 386-2231
COLONY HOMESALES

!! OPEN HOUSE !!
!! OPEN HOUSE !!
964 NICHOLSON ST.
(Just off Quadra)
SUNDAY, 2 to 5 p.m.

1160 sq. ft. of bold, new styling on a 180' deep, treed lot. 3 bedrooms, full basement with carport, plus many other features, such as $500 winter bonus to discount from the full price of only $18,850, with a 6¼% NHA mortgage applying. All this can be yours for as little as $1,700 down.

Looking forward to meeting you.
T. Dow, Kasapi Construction Co. Ltd
386-6191

OPEN HOUSE

1905 Ruby Road Saturday and Sun, 2 to 5 p.m. 3-bedroom Medallion home. Approximately 1,300 sq. ft. finished living area, 2 fireplaces, rosewood panelling in living room and dining room, 2 sets plumbing. Walnut-finished kitchen cabinets. Rumpus room, sundeck and carport. $500 winter work bonus. N.H.A. mortgage. Price $20,500 by builder. GR 7-2853.

$14,200
LESS $500 WINTER WORKS
$700 DOWN

CITY, BRAND NEW, QUALITY HOME FOR SALE BY BUILDER AT 3050 CEDAR HILL RD. 2 bedrooms, drive-in garage. Close to stores and golf course. Bus at door. Low interest, NHA mortgage. Phone Century Construction, 383-8541.

TRADE YOUR PRESENT HOME

for new, plus money to you. For details, phone Kasapi Construction 386-6191.

COMPLETELY FURNISHED 4 rooms with utility room and garage at 707 Donovan. $7,250 cash. Phone owner, GR 8-6670.

150 HOUSES FOR SALE

HARRY
FOSTER
LTD.

Opposite "The Bay"
1732 Douglas EV 2-2161

MR. & MRS.
"THE HOME BEAUTIFUL"

Over the weekend, I can show you this lovely stucco bungalow. It's positively perfection. The grounds are immaculate (fruit trees—shrubs and lawn). The living room is really charming—the separate dining room is excellent. Lovely electric cabinet kitchen (dinette), utility room, etc. Large 4-pce. Vanity, tiled bathroom. Exhaust fan in kitchen and bathroom. Separate garage. Two cosy, large bedrooms. This luscious beauty is located on a high location in Lakehill. The bungalow is thoroughly insulated and has OIL HOT WATER HEATING. Price $14,250.
Mr. Vining, 382-2101, Res. 479-3786

SANTA CLARA AVE.
HIGH
ELK LAKE!
1.3 ACRES!

Dogwoods, Arbutus, Cedar, Maple, Bamboo, Fir, and Saskatoon
SECLUSION —
Really Secluded
A BEAUTIFUL PIECE
OF PROPERTY
The Residence is
CHARMING—(1,600 Sq. Ft.)

Come, see this lovely cottage and its beautiful setting. If you prefer a home with character, which offers gracious living and opportunities for adding to the total value by your own efforts, you will really love this property. Three bedrooms, all large; living room with wall to wall (new) and lovely fireplace. Dining room, kitchen, utility, LARGE FAMILY ROOM, SPACIOUS ENTRANCE HALL, and modern kitchen. NEW furnace, NEW wiring, NEW foundation.

NOW . . .

The owners are moving east in July, this house must be sold, we are offering exceptional terms and invite your offers on the list price of $24,900. All offers will be given very close scrutiny.

PLEASE CALL
MR. STOTHERS, 658-5285
or EV 2-2101
FOR THE OPPORTUNITY
OF A LIFETIME

JUST LISTED! !
$12,500
"SHELBOURNE-UNIVERSITY"
STUCCO — 2 BEDROOMS
BASEMENT — O-O-M

SPOTLESS and IMMACULATE home on quiet street in a "hard-to locate in area." An ideal home for retired couple-wanting a modern basement home with nothing to do but maintain the nicely landscaped lot. Living room with FP; attractive electric kitchen with dining area; 2 bedrooms; 4-piece bathroom. Good basement with finished room. Drive-in garage.

HERB HODGSON — EV 2-3835

UNIVERSITY
REALTY LTD.
3639 SHELBOURNE ST.
477-1855

TOWN AND COUNTRY
NO STEPS

This white beauty can be 3 bedrooms. Has a large elec. kitchen, separate dining room and a 12x20-ft. living room with fireplace and feature walls. Level lot and easy to care for. Early possession. $8,500 on terms, consideration given to cash buyers.

BETTER HURRY ON THIS
EXCLUSIVE
LOGIE DUNN 479-3186

MAPLEWOOD AREA
3 BEDROOM HOME

Located on a dead end street off Maplewood, you can watch the golfers on the Cedar Hill Course from your kitchen table. A lovely treed lot provides the setting for this 3 bedroom, full basement home. The delightful living room has a large "L" shape dining area. The modern kitchen is roomy and bright. The full basement has a recreation room and a drive-in garage. If you are looking for a good home, in a quiet area, you should see this. Full price $18,500 with excellent terms.

TOM MOTTERSHEAD
RES. 383-6039

LOOK ! ! ! AN
ENGLISH COTTAGE.
SOUTH OAK BAY

* ROLLED COTTAGE ROOF
* GARAGE TO MATCH
* MUST BE SOLD
* TREED LOT
* NEW LISTING

$11,900
DOUG BAVINGTON
477-1855
Res: 388-5057

— OPEN HOUSE —

FOR SALE BY OWNERS
A GROUP OF DESIGNERS

planned this ultra modern, new home situated in a most desirable location. 3 bedrooms, 2 baths, large living room dining area, kitchen and full high basement. Fully landscaped with private outdoor living area.
Interior and exterior the latest in modern design. Different!
Must be seen.

Open for inspection
Saturday, 3 p.m. - 6 p.m.
Sunday, 10 a.m. - 5 p.m.
1815 Leabrook Pl. (Gordon Head)
For more information phone:
384-1435 478-3704

BUILD!
BUILD!
$13,300
(on your lot)

Will build you a lovely 3-bedroom, full basement, NHA home. Features: Mahogany cabinets, carport, fan, vanity bathroom, part wood exterior. Feature wall in living room, oak floors, 1,100 sq. ft. All plans and printing. Custom designed; Deal direct with

FRASER CONSTRUCTION LTD.
Call Now
Len Wardle, 477-6549, 382-8255

IN THE CITY BY BUILDER

New 1100 sq. ft. home for sale at 1327 Myrtly St., close to schools, shops and bus. Big kitchen, 4-pce bath, full high basement and many extras for a family home. For further particulars please call 383-4405 after 6 p.m.

NEW N.H.A. HOME

3-bedroom, full basement, with garage. High Quadra. $1300 down.
Phone 386-6191
Kasapi Construction Co. Ltd.
2030 Douglas St.

FOR CHEAPER TAXES AND better living, see Grant & Jenkins at Langford. GR 8-1728.

150 HOUSES FOR SALE

P. R. BROWN & SONS
LTD.
762 Fort Street 385-3435

CHOICE SEAFRONT
10-ROOM FAMILY HOME
5 MILES CITY CENTRE

* Southern exposure.
* Magnificent views.
* Large L.R., D.R., den.
* 5 bedrooms.
* 4 bathrooms.
* 3 fireplaces.
* Patio.
* New H.W. oil furnace and tank.
* New plumbing, wiring and roof.
* House and over ½-acre gardens in first class condition.
* Sandy beach.
* Seclusion, charm and character describe this unusual property.

Please call Mr. Holms, EV 4-1005.

ROCKLAND AREA
CLOSE TO
CRAIGDARROCH
CASTLE
3 YEARS OLD

3-bedroom plus den with wall-to-wall carpets, large living room with fireplace, dream kitchen with fan and garbage disposal unit, excellent closets.

Triple plumbing including 4-pce. bathroom, plus 2-pce off the master bedroom, and another 2-pce in the basement.

Completely finished basement with Oil-O-Matic hot air heating, drive-in garage for two cars, plus fenced and landscaped lot.

PRICE $23,600
OWNER WILL CONSIDER OFFERS

ERIC A. MACFADYEN
385-3435 24-hr. service

GORGE

Beautiful suburban surroundings. An exceptionally nice home tailor-made for someone who wants a spacious, 2-bedroom residence with an additional 2-bedroom, self-contained suite. Substantial income may be derived from the suite and used to pay part of the house payments. Low taxes. Asking $22,000.

J. P. H. EVANS
Res. 477-4452 Bus. 385-3435

LARGE FAMILY HOME
NEAR ST. PATRICK'S
$17,500

Four bedrooms plus in over 1,700 sq. ft. of family living space. Better-than-new inlaid oak floors in the entry hall, the 24' x 16' living room and the 12' x 16' separate dining room. The big kitchen is wired for electric stove and has a built-in breakfast nook. Two bathrooms, auto-oil hot water heating, heavy wiring, a high, dry, full-size basement, set-up for auto washer and dryer. Close to shopping, bus at the door and good schools all around—just wonderful!! And real good terms are available.

Call Mrs. A. O'Neill
EV 5-3435 GR 7-2491

OAK BAY

Charming older home consisting of 2 bedrooms and den, separate dining room and comfortable living room with fireplace. Full high basement with oil heating and extra room and space for rumpus room. Wired for range, washer and dryer. Large secluded lot with fruit trees.

PRICE $17,000
Call Mrs. Hartt, 385-3435 anytime

MODERN 3-BEDROOM
HOME OPPOSITE
FORESTRY LAB.

Seven-year, three-bedroom home, West Burnside. Hardwood floors in large living room with lovely fireplace to ceiling and dining room. Cabinet electric kitchen. Full high basement with large rumpus room with fireplace ready to panel. Room for several large rooms in basement. Carport and sundeck which extends the full width of house with nice mountain views. Full price $16,900 with good terms.

EXCLUSIVE WITH
GEORGE LEE
Home 478-1903 Office 385-3435

A HOME
TO COME HOME TO

You'll feel relaxed just thinking about coming home to this comfortable cottage-styled dwelling place. Warmth and lived-in charm will greet you from the entry hall through all of the large bright rooms. There's a living room (20'x 20') designed (as a living room should be) for living; a sunny dining room; two big bedrooms plus a spare for visitors; a large 4-piece bathroom; a snug TV or rumpus room and a family size kitchen that is wired for electric range. It has automatic oil heating and an electric hot water tank. There is no basement, that is taken care of by the double size separate light and airy garage and workshop.

Priced at $16,500 with terms

To view call S. W. BRIDGES
EV 5-3435 GR 8-1455

OAK BAY SOUTH
— $2,000 DOWN —

* Living room — granite fireplace.
* Separate dining room.
* Kitchen with ample dining area.
* 2 bright bedrooms.
* High, lovely basement with an extra room—shower.
* Delightful, fenced garden—beautiful, attractive shrubs.

A beautifully-planned, quality-constructed home for the asking price of $15,000. Terms arranged.

J. P. H. EVANS
Res. 477-4452 Bus. 385-3435

EARLY POSSESSION
QUALITY — SPACE

* Immaculate.
* 2 large bedrooms.
* Living room, 19' x 12'—fireplace.
* Separate dining room.
* Spacious modern kitchen.
* Utility room plumbed for washer and dryer.
* Gleaming oak floors.
* Paved driveway to a separate garage.
* High Quadra—a quiet street.

Asking only $14,250, clear title. Let me show you through, you will like it, but act fast.

J. P. H. EVANS
Res. 477-4452 Bus. 385-3435

LOVELY SHAKE HOME
AMONG THE TREES

White shake exterior. Large living room with fireplace and separate dining room. Large twin-sized bedroom. All hardwood floors throughout. Vanity bathroom. Full high basement with drive-in garage, extra bedroom and auto oil heat. Lovely garden in lawns, flowers and trees, 193 ft. deep. Excellent location among nice homes. Full price $14,000 with $3,500 down and the balance at $98 per month including taxes.

EXCLUSIVE WITH
GEORGE LEE
Home 478-1903 Office 385-3435

FAIRFIELD
GLIMPSE OF THE SEA

Two bedrooms, cosy living room with fireplace, separate dining room, family kitchen wired for range.

Full basement with den, Oil-O-Matic heating, drive-in garage.

Fenced lot, with fruit trees and lawns.

IDEAL FOR RETIRED COUPLE. NEAR BUS STOP, CORNER STORE AND BEACH.

$13,950

ERIC A. MACFADYEN
385-3435 24-hr service

GLEN LAKE
WOODED SECLUSION

Just a stone's throw from the lake, with ready access and on a private road is this nine-year old, two-tone stucco home. There are two large bedrooms on the main floor, a large living room with wall-to-wall carpets and raised fireplace. Carpeted central hall to nice electric kitchen and bathroom. Utility room and full, high basement with extra large bedroom, auto oil heat and new electric hot water boiler. Full price only $13,500 and there is a $6,000 mortgage at only 6%, payable at $60 per month. Taxes $149.50 gross.

EXCLUSIVE WITH
GEORGE LEE
Home 478-1903 Office 385-3435

150 HOUSES FOR SALE

P. R. BROWN & SONS
LTD.
762 Fort Street 385-3435

26-LB. SALMON
ON YOUR DOORSTEP
THREE BEDROOMS
80 FT. WATERFRONT

Let me show you this lovely Pan-Abode holiday home on Seagirt Road. Just 30 minutes drive from town.

One year old, well-built, on solid concrete foundations, with large attractive fireplace in living room, fully wired for electric range, copper plumbing and unlimited city water.

$13,980

PRICE INCLUDES A 14 FT. BOAT WITH 3½ H.P. LAWSON ENGINE. VENDOR REGULARLY CATCHES SALMON (30 LBS. AND OVER) JUST 100 Yards off his private 80 FT. BEACH. THIS COULD BE YOURS.

ERIC A. MACFADYEN
385-3435 24-hr. service

FAIRFIELD
$11,500
IMMACULATE

Very good terms on this two-bedroom home that is close to shopping and transportation. It's wired for electric range and has auto oil heating, concrete basement and nicely landscaped lot. Perfect as a retirement home or as a starter home for the young couple.

Call S. W. Bridges
EV 5-3435 GR 8-1455

TOWN AND COUNTRY

This immaculate stucco home is in excellent condition and has a brand new duroid roof. It features an attractive living room with FP, separate dining room, bright cabinet kitchen with eating area and 4' rumpus room with bar. There are two bedrooms on the main floor plus one in the basement. O-O-M heating, wired for W and D, on Cablevision. Nice level lot. Terms available.

$11,950

PLEASE CALL MRS. ANNA O'NEILL EV 5-3435 ANYTIME.

LANGFORD

Excellent retirement home. 4 rms. Nice lot. Taxes: one dollar to pay.

PRICE $6,500
Call Mrs. Hartt, 385-3435 anytime

SUMMER COTTAGE
$1,000 DOWN

Enjoy the summers in a new cottage at Shawnigan Lake—one bedroom. Combination living room and kitchen, electricity installed. Treed seclusion. Price $4,850, easy terms, good terms are available.

Call Mrs. A. O'Neill
EV 5-3435 GR 7-2491

RITHET AGENCIES
LIMITED
714 Fort Street EV 2-2451

BRENTWOOD BAY

We offer exclusively this ultra-modern executive manor situated on a fine 100x254' lot, offering exquisite views of sea and mountains. 1,400 sq. ft. up and same down. Full plaster, 3 bedrooms, 2½ bathrooms (Crane fittings); Cobrion floors in bathrooms, kitchen; gleaming hardwood in all other rooms. The foyer leads to the exquisite living room, complete with floor to ceiling Danish raised hearth fireplace (another FP in basement). Dinette and dining room complete the floor area. All aluminium sash, sliding doors to the sundeck. The roof is of top grade cedar shakes; also the double carport. The price is $28,000. To see this immaculate residence call R. P. Davies at 382-4251.

FAIRFIELD ATMOSPHERE
DECORATION!

Faultless, well-built and contemporary. This lovely home is set in a pleasant residential area of character equal to the quality of its construction. Full plaster (panel in the basement rec. rooms), two fireplaces, 3 bedrooms, all generously planned and sunny. Some view of the Olympics.

Yes, you may drive by this attractive home, located off Rockland in exquisite WARREN GARDENS, No. 1625. Exclusive only to Real Price Davies, res. 652-1893.

(Just call Rithets)
Price is $19,500

$7,000 ! ! !
4-BEDROOM HOME ! ! !

This home has also a panelled living room with fireplace, large kitchen (electric stove included) and pantry. Utility room with washer and dryer connections, new plumbing and wiring. Separate garage. Workshop and fenced-in garden. Located in the city close to schools and downtown.

To view call Mrs. EDITH GUTEMAR
382-4251 or 385-8842

DUPLEX
UNOBSTRUCTED
WATER VIEW
$18,950

Atmosphere and charm combine to make this investment an ideal buy. Situated on ½-acre corner lot, this gleaming white stucco has 2 bedrooms up, 2 bedrooms down, fireplace in both. Sundeck, separate garage. Fabulous water view. Come and see it.

Phone FRED McLAUGHLIN,
382-4251 anytime

SHELBOURNE
$12,950

Spacious 2-bedroom, stucco home with small conservatory. Family electric kitchen with laundry room off. Oil hot water heat. Six fruit trees, neat productive garden, attached greenhouse. Treed avenue. Phone FRED McLAUGHLIN anytime. 382-4251.

LISTINGS URGENTLY REQUIRED.

ALL INFORMATION RETAINED IN STRICTEST CONFIDENCE BY RITHET AGENCIES LTD., 382-4251.

"COUNTRY STYLE"
THREE BEDROOMS

Beautifully kept, five-year-old home in choice rural surroundings, yet close to town and bus route. Cosy living room with fireplace and hardwood floors. Attractive kitchen with dining area and extractor fan. Three bedrooms. Full high bsmt. Package oil heating. Large landscaped property with fruit trees. This is a choice property featuring many extras.

FULL PRICE $11,750

GOOD TERMS AVAILABLE
P. G. JACKSON, EV 2-0852 anytime

LAKE HILL

One-owner home, attractive three-bedroom stucco bungalow, immaculate condition throughout. "L"-shaped living room and dining room. Charming electric kitchen. Full cement bsmt. with OOM furnace, rumpus room and extra bathroom. Beautifully kept lot.

FULL PRICE $15,800

P. G. JACKSON REAL ESTATE
631 FORT ST., EV 2-0852 anytime

OPEN HOUSE
7313 VEYANESS
CENTRAL SAANICH

10 A.M. - 4 P.M. SAT. AND SUN
ATTN. VLA. One acre, magnificent trees and shrubs. Extremely light, ranch-style panabode, 2 beds, carpeted, and den, or 3 beds, large living-dining room, 1½ baths, loads of extras. Owner, 652-2769.

OPEN HOUSE

1609 MILEVA LANE
SAT. AND SUN., 1 TO 5
Gordon Head's finest area. Seaview. Brand new, 2,000 sq. ft. finished. $27,900. 385-5974.

$2,000 DOWN WILL LET YOU move into this new 1400 sq. ft. post and beam NHA home in Sidney. For particulars call 656-2512.

VICTORIA CONSTRUCTION LTD takes trades on Custom-Built houses. Phone Mr. Jones. EV 4-5112 or 385-2226 for full particulars.

809 OLD ESQUIMALT RD. CLEAR title, older, 2-bedroom home, $9,500. EV 5-5415.

150 HOUSES FOR SALE

D F H
D. F. HANLEY
AGENCIES LTD.
3283 DOUGLAS STREET
385-7761

OPEN HOUSE
1221 FAIRFIELD RD.
SAT. 1 TO 5 P.M.

A lovely family home in desirable Fairfield with all the features for any family, entertaining living and dining rooms with gleaming oak floors, family size cabinet electric kitchen, den, through hall leading to two spacious bedrooms and a very unique vanity bathroom. Upstairs there are two more large bedrooms plus a 2-pce bath with shower. Full bright concrete basement with OOM heat, copper plumbing, plumbed for washer and dryer. $18,900 with good terms. Come out and see this lovely home. Reg. Schumaker in attendance. Phone 385-7761 or res: 388-4556.

OPEN HOUSE
2306 BELMONT
TOUR OF 6 BEDROOMS
1:30 P.M. TO 4:30 P.M.
SAT., APRIL 30TH

See this large solid 9 room family home. Can be revenue. Trades will be considered. See me Saturday for details. Full price $16,500.

MR. JESSOME
IN ATTENDANCE
382-3920 OR 385-7761

DO YOU LIKE
INDIVIDUALITY?

If you do, let us show you this ONE-OF-A-KIND eye-opener! Owner-built home of finest quality materials. This beautiful home of POST AND BEAM construction has 1,600 sq ft of living space in which the choosy family can luxuriate while being envied. Among its many features are a LR WITH MASSIVE WALL-TO-WALL, OLD BRICK, RAISED HEARTH FIREPLACE, and sliding doors inviting you across the lawn to a 35x14 SWIMMING POOL. 4 FAMILY-SIZED BEDROOMS with oodles of closet space. A BATHROOM THAT BEGGARS DESCRIPTION and THE KITCHEN WITH BUTT-TINS. CORLON FLOORS. FLUORESCENT LIGHTING, ETC., ETC., is a dream come true for Mom. Add a 2-CAR ATTACHED GARAGE and surround all this with OVER ½ AN ACRE and you have the recipe for a happy family. You must see it to appreciate what it offers you at the full price of $29,000. To view call:

GEOFF BUCK 656-3043
BOB HAGUE 656-2587
OFFICE 385-7761

GREENWOOD GROVE
SIDNEY
$17,950

1,250 sq ft post and beam split level, quiet crescent shaded by trees, spacious LR with floor-to-ceiling fireplace, 3 large bedrooms, master with "en-suite" bath. Family-size kitchen, polished birch cabinets, 26x11 rumpus room partly finished. Large utility. Space for extra bedroom. Nicely landscaped lot, blacktop driveway. A quality home, reasonably priced.

OWNER TRANSFERRED
$1850 DOWN

1,000 sq. ft. nearly new, quality built 2-bedroom bungalow on a quiet street in Sidney. Large LR with slate hearth, Roman brick fireplace and ash feature walls. Kitchen has mahogany cabinets and ample dining area. 4-pce vanity bath. Attached carport. Nicely landscaped lot.

GEOFF BUCK 656-3043
BOB HAGUE 656-2587
OFFICE 385-7761

3 BEDROOMS
WALKING DISTANCE

Older but sound family home, featuring large cabinet elec. kitchen, spacious living room, one bedroom with bath on main floor, 2 large bedrooms and bath upstairs. High concrete basement, garage. Sitting on a nice, large lot, close to everything. $7,500 asking price, with terms. Call Reg Schumaker anytime, 385-7761 or res, 388-4550.

ESTATE SALE
MODERN—$2,000 DN.

Neat, modern, stucco bungalow consisting of a cosy living room with fireplace, convenient cabinet, dinette kitchen, two good bedrooms, few steps, quiet street, close to shopping, ½ block to buses. Situated on a very nice lot with numerous flowers, shrubs and fruit trees. Full price is only $9,950. Call Reg Schumaker, 385-7761 or res, 388-4550.

4 BEDROOM
TUDOR

This home is IMMACULATE with many built-in extras such as INDIRECT LIGHTING in the large living room, ELECTRIC RANGE and DISHWASHER in a MAHOGANY KITCHEN. Four-piece VANITY bathroom on the main floor and a two-piece bath off a beautifully finished FAMILY ROOM in the spacious basement. Large corner lot. Full price $18,900. Terms. For further information phone

BYRON BISHOP 382-6895
DON WARDELL 384-1473
OFFICE 385-7761

BRIGHT AND SPOTLESS
2 BEDROOMS

Living room with wall-to-wall carpet, dining room, kitchen with gas for range and fridge. Full basement with new O-O-M furnace, new electric hot water tank. Extra bedroom. Full price $9,500.

DON WARDELL 384-1473
OFFICE 385-7761

SPACIOUS
2 BEDROOM

Living room has French doors off the thru hall, large dining room, roomy kitchen and three-piece bathroom on main. Two large bedrooms on second floor with toilet. Full basement with new O-O-M heating and electric hot water.

FULL PRICE $9,500

DON WARDELL 384-1473
OFFICE 385-7761

INTERESTED?
NO TAXES

Wonderful low priced retirement home with 14 x 12 living room, 13 x 11.5 dining room, 14 x 10 electric kitchen. 2 (13 x 12) bedrooms upstairs. All with polished fir floors. Newly decorated and renovated. Small lot with garage and separate workshop. Good starter or for retired. $1,000 D.P. and A/S at $59 per month.

CALL TERRY MANN
477-6749 OR 385-7761

OAK BAY
SPLIT LEVEL
OAK TREED LOT
$23,900

A LOVELY HOUSE on a QUIET lot in North Oak Bay featuring 3 bedrooms, SUNKEN living room-dining room and LARGE FAMILY ROOM. Only few steps to shops, buses, BEACHES and schools. DON'T WAIT, ACT NOW!

BYRON BISHOP
382-6895

INVESTMENT OR
RETIREMENT
OPPORTUNITY

Small but very neat. One-bedroom cottage. Oil kitchen, range included. For someone with a green thumb, the yard is completely landscaped. Electric heat. Full price $4,900. Down payment $900, balance $50 per mo.

BYRON BISHOP
382-6895

150 HOUSES FOR SALE

D. F. HANLEY
AGENCIES LTD.
(Formerly Saanich Realty Ltd.)
3283 Douglas Street
385-7761

TELL YOUR FRIENDS
"TRADE"
OLD TO NEW
YES !

How convenient it will be to exchange your present property for this exciting new home.

Step over the threshold into a grand cathedral entrance. Follow through to a 24 x 15 living room with oak floors and raised hearth fireplace. Separate dining room, 13x11. Large cabinet electric kitchen with oddles of cupboards and nook eating area, for those informal family gatherings. Three lovely sized bedrooms all with double-door closets. Beautiful 4-piece vanity bathroom loaded with extras. Full cement basement with space for rec. room, bedroom and utility room.

I have 7 excitingly new homes for YOU to see now!

DON'T WAIT FOR NEXT SPRING. DO IT NOW!

CALL TERRY MANN
GR 7-6749 OR EV 5-7761

BURNSIDE AREA
2 BEDROOMS
$6,950.00

Close to schools and shopping. Lovely cottage with new electric heating. Garden made to order for someone with a green thumb. Wired for range and dryer. Perfect for a retired couple.

BYRON BISHOP
382-6895

WESTERN
HOMES LTD.
817 FORT STREET

"3-BR. BUNGALOW"
"PLUS IN-LAW SUITE"

I am proud to have the exclusive selling of this "one and only" immaculate (and I mean it) stucco bungalow. Approx. 1400 sq. ft. of delightful living. Large LR off the thru hall. The entire elec. kitchen is as modern as tomorrow. Nice DR plus eating area. 3-BRs and a real glamorous bathroom. Full high basement houses a dream of an in-law suite—could be 2 BRs—OOM heat, lots of storage, 2-car garage and large sundeck. The extras are too numerous to mention, and the garden is a miniature Beacon Hill. Low down payment; owner carries the balance to a good covenantor. Don't wait — it won't!! Full price $24,950. Mr. Evans, phone 382-2157, evenings 385-5533.

JUBILEE DISTRICT

Good, solid, older type, three bedroom home. Full basement, new DOM heat, good gas range included, one block from Vet's hospital. Asking price — $8,950. Good terms available. Larry Skinner, 382-2157, eves 385-1510 or Stan Hyland, at 382-2157, eves. 383-3529.

$5500 DOWN
4 BEDROOMS
LAKE HILL
APPROX. 1,520 SQ. FT.

Owners moving to Vancouver are selling excellent home with plenty of space for growing family. 3 BRs and den or 4 BRs. Double plumbing, landscaped lot, fruit trees, garage. Close to playpark, bus, shopping, schools. Monthly paymts only — $83.82. Low taxes. This is terrific buy at $15,300. Call Roy Smith, 382-2157 anytime.

$750 DOWN
149 HAMPTON

View 1-4 p.m., Saturday, April 30. 2-BR stucco home. Oil heat. Full bsmt. Nice lot. Low taxes. Inside needs just paint. C. Mallett, 382-2157 anytime for prior viewing.

GORGE—$1,500 DOWN

Bright, clean home in a high location and on a lovely deep garden lot. The home comprises four rooms, full bsmt. with new furnace, plumbing and wiring. Good views from this home and it's a pleasure to show. Price $8,500 with $1,500 down, bal. at $75 per mo. Call Howie Craig, 382-2157, eves. 384-8544

OAK BAY BORDER
DESPERATION SALE
MAKE US AN OFFER

Well-planned stucco bungalow. Full basement, OOM. Large living room with fireplace. Separate dining room, 3 bedrooms or 2nd family room. Needs decorating. Not much cash required.

PRICED AT $15,500
Bernice Weir EV 5-6741
Northwestern Securities Ltd.

ROYAL TRUST
REAL ESTATE SALES DEPT.

LANSDOWNE SLOPE
OAK BAY

Owners transferred. Lovely 6-room, stucco bungalow. Through hall, living room, dining room, modern kitchen with laundry room, 3 bright bedrooms, 4-pce. vanity bathroom. Full basement with tiled floor, one bedroom, charming rumpus room and 2-piece washroom. Drive-in garage. Lovely garden with large patio. Wall-to-wall carpet and oak floors. This home is in immaculate condition inside and out.

PRICE $22,500

A. E. COLES, 382-8752

TEN MILE POINT
200 FEET WATERFRONT

The beautifully landscaped 1.3 acres, which slope gradually to the sea, assure utmost seclusion. The 12-year-old, architect designed, home has wide ceiling-to-floor windows on both levels with 2500 sq. ft. living area. It consists of the slate-face entrance hall, an exceptionally large exquisitely constructed, carpeted living room, the den, 4 good sized bedrooms, a modern kitchen, a spacious and fully finished recreation room, 3 bathrooms and a large sundeck and sun terrace.

An abundance of cupboard space helps making the housekeeping of this gracious executive's home a real joy.

Price $47,000. For plans please call

ERIC SALM, 386-1616

ROYAL TRUST
1205 Government 388-4311

3 BEDROOMS
GORGE
$9500

Over 1000 sq. ft., no basement home. Very large kitchen with good eating area. L.R. with fireplace. Workshop for dad, wired for power tools. Call

MARIE MALBON
478-6907 or 388-3231
COLONY HOMESALES

LOOKING FOR A ROSE-COVERED cottage? Try this for size. 3 bedrooms, living room, utility room, basement, cabinet kitchen, automatic oil heating. Drive by 2834 Knotty Pine, Langford, and to view call GR 8-2628 after 5 p.m. Offers considered.

150 HOUSES FOR SALE

McADAMS
INVESTMENTS LTD.
816 Blanshard St., 383-4124 — 24-hr.

WATERFRONT

OPEN
HOUSE
SATURDAY, 10 A.M. — 8 P.M.

URGENT ! !
MUST BE SOLD
Reduced $2,000
For Fast Sale
ASKING PRICE NOW ONLY
$28,500 — TERMS

COME SEE THE FABULOUS VIEWS OF THE SEA, SHIPS AND WAVES SPLASHING OVER THE BREAKWATER.

The only house of its kind in B.C. Would make a wonderful home for an artist or for someone who wants a home that is really remarkably different.

1603
HOLLYWOOD CRES.
THIS ONE IS GONNA GO NOW

Another Exclusive of
ERNIE WEED
383-4124
For prior appointments

"MUST SELL!"
LARGE FAMILY HOME
OR DUPLEX—$10,900

On a quiet boulevarded street in Victoria. Older but completely structurally renovated. Nine large rooms or two 2-w-bedroom suites. Ranges and fridges included.

ROBERT McADAMS
383-4124 24 HR. SERVICE

BLENKINSOP-
CEDAR HILL
4 BEDROOMS

Situated on large lot with lovely landscaping and fruit trees, plus a good backyard for children. Living rm with fireplace, eat. electric kitchen with large dining area, four-piece bath and three bedrooms on main floor. Full basement has rec room and a finished bedroom, laundry tubs, plus plenty of space for extra rooms or workshop. Carport with cement driveway.

Full Price $16,100 with reasonable Down Payment.

GORDON WRIGHT
383-4124

NEXT TO
MT. TOLMIE PARK
SECLUSION — VIEWS
$19,850

Located on HIGH GROUND at the end of a crescent with COMMANDING VIEWS to the front and a huge PRIVATE PATIO facing the NATURAL SETTING of the park at the rear. CONTEMPORARY STYLED, 3-year-old family home, could make FIVE BEDROOMS. Attractive cathedral entrance, large living room with HANDSOME brick fireplace and bookcases adjoining L'ed dining room, full, OPEN CEILINGS. Bright cabinet kitchen with GARBURATOR and BREAKFAST BAR, 3 substantial bedrooms and de luxe 4-pce. vanity bathroom. Large RECREATION ROOM and space for 2 more bedrooms and a bathroom down.

ROBERT McADAMS
383-4124 ANYTIME

FAIRFIELD
3 BEDROOMS
$10,950

This attractive medium older home in excellent condition is situated on lovely quiet street two blocks from the sea and only a block from shops and school. Two bedrooms plus living room with fireplace, 3 piece bath and kitchen with dining area completes the main floor. Full basement has finished bedroom, utility with tubs and plenty of extra room for workshop or ? Heat is O-O-M. Extra large lot is well landscaped with shrubs, trees and fruit trees and there is a separate garage. Full price $10,950 with $2,000 down and easy terms. This home will sell fast — don't delay.

CALL GORDON WRIGHT
383-4124

BASTION SQUARE
PROPERTIES

Of Victoria Ltd.
24 Hour Service
1236 Gov't St. 388-4294

OPEN HOUSE
SAT. 1-5, 6-8 P.M.
596 BAXTER AVE.
OF

150 HOUSES FOR SALE

SWINERTON
STEWART CLARK
LTD.
608 BROUGHTON ST. EV 5-2481

OPEN HOUSE
755 OLIVER ST.
SATURDAY, APRIL 30
1:30 to 4:30

5 Rooms, separate garage. WILLIAMS OIL-O-MATIC FURNACE, small garden. IDEAL FOR RETIREMENT. Anxious to sell.

ASKING PRICE $12,000

MRS. ELLIOTT
EV 5-2481 or EV 3-9893

GORDON HEAD
4 BEDROOMS
DEN—RUMPUS
DOUBLE PLUMBING

Most attractive and immaculate, just over 1 year old. CLOSE TO ALL SCHOOLS AND UNIVERSITY. Good living room, dining room, 3 bedrooms, kitchen with door leading to LARGE SUNDECK. 4-pce bathroom. On lower level there is an exceptionally bright, plastered TWIN-SIZE BEDROOM, 3-pce bathroom, finished RUMPUS OR DEN, workroom. UTILITY ROOM equipped for washer and dryer. Carport. $11,000 mortgage at 6¼%. THIS HOME IS IN TOP CONDITION THROUGHOUT AND A PLEASURE TO SHOW.

PRICE $20,900

MRS. ELLIOTT
EV 5-2481 or EV 3-9893

SOOKE-SASEENOS
5-ROOM BUNGALOW
149' WATERFRONT
SUPERB VIEW

This comfortable bungalow with 22x28 living room, with fireplace, wall-to-wall carpet, dining room, electric kitchen, these three rooms all facing the sea. 2 Bedrooms. Utility room equipped for washer and dryer. Separate garage, plus large storage room or workshop. Nice garden with spring flowers and fruit trees. WHARF. OWNER WILL TAKE $3,900 down payment and carry balance on agreement at $90.00 per month. Low TAXES.

ASKING PRICE $18,250

MRS. ELLIOTT
EV 5-2481 or EV 3-9893

ALL FOR $10,500
— 4 BEDROOMS —

Close in, near bus and schools, in tip-top shape in and out. Large living and dining room approx 26'x18', 3-pce bath, modernized kitchen, 220 wiring, utility; 2 good bedrooms down with built-ins. Concealed stair to 2 bedrooms up with W-W carpet. Cement drive and patio. NO basement. Range, fridge. Thor oil circulating heater, valances and Venetian blinds included. Exclusive with

R. COX. EV 5-2481

LOADS OF KIDS?
MOVE YOUR BROOD
INTO THIS 4-YEAR-OLD
4-BEDROOM, 2-BATH
HOME

Located on a cul-de-sac, conveniently close to schools, transportation and shopping. Consists of living room with fireplace, large dining room; eat-in size kitchen; 4-pce vanity bath and 3 good bedrooms on the main floor. One large bedroom with adjoining shower bath and large rumpus room in professionally panelled and tiled daylight basement. This excellent home is in first-class condition and offers plenty of accommodation. Owner anxious to sell and has set an extremely fair price for quick sale.

$17,500 (TERMS)

ED JUPP, EV 5-2481

ESQUIMALT

NEW OIL HEAT
NEW WIRING
NEW ROOF

3 BEDROOMS
$7,950

I have just listed this comfortable older home just a stone's throw from Dockyard AND YARROWS, featuring large cabinet oil kitchen, large cosy living rm, space for 4th bedrm. TAXES JUST $10 YEAR.

DICK JAMES, EV 5-2481

JAMES BAY

$900 DOWN
$70 MO. PRINCIPAL,
INTEREST AND TAXES

I have just listed this comfortable stucco home (zoned light industry), featuring a cosy living rm, ige cabinet oil kitchen, 2 bedrooms bathrm and utility. Full price just $7,450.

DICK JAMES, EV 5-2481

OAK BAY—WILLOWS
OIL HOT-WATER HEAT

Spacious custom-built bungalow with some 2,300 sq. ft. of living area. 2 full bathrms, open-large master bedroom, has dressing room and bath en suite. Living room and dining room (36'x16') have hearth, exposure, modern kitchen has dining nook and utility, entrance to sundeck and family room. Open stairway to rumpus room, bathroom, and basement area. Efficient OIL-Matic hot-water heating system. Large, 2-car garage. Asking $29,500. Phone Mr. Custance, EV 5-2481 or any of our representatives.

THREE NEW LISTINGS

QUADRA AREA. $11,500 — 3 bedrooms, huge living room. Oil heat, well renovated. Low down payment.

TOWN & COUNTRY. $7,900 — 2 bedrooms. Renovated and ready to move into. Own private road to a double lot. Low taxes. Cash offers only please.

SHELBOURNE. $8,700 — 2 bedrooms. Compact retirement home, well cared for with a lovely garden. Full basement. Oil heat. Please call Joyce Miller 477-6161 or 386-3231.

COLONY HOMESALES

OPEN HOUSE
SAT. 2 - 5
1740 NORTH BAY ROAD

Corner of Service Street

* 4 BEDROOMS
* MOUNTAIN VIEWS
* CLOSE TO SCHOOLS

$16,950

DOUG BAVINGTON
UNIVERSITY REALTY LTD.
477-1855
RES.: 388-5057

THREE BEDROOMS
QUIET STREET
OAK BAY

To close an estate, six-room single storey home in need of some repairs. Drive by 1231 Hewlett Place. Asking $8,000, with $2,000 down.

W. J. Hobson — 386-1361

CANADA PERMANENT
TRUST COMPANY

CUSTOM DESIGNED QUALITY home built to suit you—low down payment—complete home planning service—financing arranged for you. Consult us for details—no obligation. Phone Mr. Clark at 658-5996 or 384-5112. VICTORIA CONSTRUCTION LTD.

BY OWNER

Large, older home with view in good city district, completely modernized, 4 bedrooms, living room, dining room, bright kitchen, 1½ bathrooms, fireplace, sundeck. Offers or will consider rent to purchase. EV 2-0827.

NEW 3-BEDROOM HOME, FULL basement with drive-in garage. Low down payment. Owner, 658-5130.

150 HOUSES FOR SALE

TOWN & COUNTRY
REALTY
LIMITED
3617 Douglas St.
382-7276

OPEN HOUSE—COLWOOD
530 LANGHOLME DRIVE
SAT., 1:30 - 4 P.M.

No step 3-year-old, 3-bedroom bungalow on well-developed lot. Excellent condition throughout. Includes carport with workshop, patio. Quiet, low tax area. For previews phone F. Colombin, 658-8077 or Lew Mollliet 658-5275. Office 382-7276.

OPEN TO VIEW
SAT., 1:30 - 4:30
2924 SHELBOURNE
$8900—TERMS

Retirement or small family home situated on bus line and close to shopping. Living room, two bedrooms, large bright cabinet kitchen. Presently vacant. Low taxes. Mr. Lawless in attendance.

Res: 382-6223 Offers: 382-7276

OPEN HOUSE
2658 FERNWOOD
SAT., 2 to 5 p.m.

You are invited to inspect this attractive 6-room white stucco bungalow. 3 bedrooms, large living room, large de luxe kitchen with bar and nook. High lot with view of city and Olympics. Full basement. Oil-o-matic heating. Good terms at

FULL PRICE $13,950

Ph. EV 2-7276. Mr. Ludlow in attendance.

CLOSE TO TOWN
$900 DOWN—$85 PER MO.

Sound older home. Three or more bedrooms. Kitchen and bathroom remodelled. Sep. dining room with beamed ceiling. Living room with fireplace. Full cement basement with extra plumbing. OOM heat. Phone F. Colombin, 658-8077, Lew Mollliet 658-5275, office 382-7276.

SEE 4110 BORDEN

Drive by this older 3-bedroom home in excellent area. Asking only $9300, with $1250 down. View inside with F. Colombin, 658-8077 or Lew Mollliet, 658-5275. Office 382-7276.

SEAVIEW

Lovely 1,900 sq ft. 3-bedroom home with 20x40 filtered swimming pool on over ½ an acre of property. This home has many extras and is well priced to sell at only $30,000. To view please call Bert Ralph at EV 3-8944 or EV 2-7276.

B.C. LAND
& Insurance Agency Ltd.

923 GOVERNMENT STREET
TO BUY OR SELL CALL B.C.L.
388-5555

$4,500
HANDYMAN SPECIAL
863 FLEMING ST.

5-room bungalow, sound structure, new Duroid roof. Excellent buy for the handyman. Nice location, convenient to everything. Some terms to responsible party.

388-5555 J. O. Boyd 384-7084

VLA SPECIAL: 1 ACRE

New 3-BDRM, full basement, two fireplaces, 1,040 sq. ft., plumbed basement, city water, partly treed and landscaped, 208' front on quiet rd. in Metchosin. This won't last at right price of $17,500. Exclusive. D. L. Macdonell, 388-5555, EV 4-4962.

ROCKLAND VIEW
FAMILY HOME

In a quiet cul-de-sac this spacious family home is ideal for a doctor or professional man with children attending the private schools in this area. Large LR and separate DR with a large, well-planned kitchen to save the busy, modern mother unnecessary steps. The main floor with three ample BRs and thru hall is fully carpeted over golden oak floors. A fine high basement is just the place for exuberant youngsters. There are two BRs down in addition to rumpus and two-pce vanity. Clear title.

EV 2-7777 LEN COOK 388-5555

PRICE $26,000

SIDE-BY-SIDE
VICTORIA WEST

Just 1½ years old, 4-roomed 8x8 (2 bedrms). Stucco. Full high bsmt. Oil HA heat. $19,900. J. M. Taylor, 388-5555; Evenings 384-9902.

UNIVERSITY
MT. TOLMIE

No steps to this spacious five-rm bungalow. Consisting of a large liv rm, 15x20 and full dining rm, facing Mt. Tolmie and overlooking a park. Bright cabinet kitchen, two spacious bedrms. Plus attached garage and oil heat. Just four blocks from the university, elementary and high schools.

PRICE $12,850

C. Carpenter, 388-5555 anytime

MOUNT DOUGLAS
1.13 ACRES

The seclusion you have always dreamed of, plus a picturesque 3 bedroom bungalow with a high daylight basement. The front of the property has been left in its own natural beauty, the immediate grounds are superbly landscaped with costly rockwork. I will be glad to show you this house by appointment at no obligation. Asking price $25,500 and open to reasonable offers. Mrs. Jackie Waldron, 479-7360 or 386-3231.

COLONY HOMESALES

GLENMANOR PARK
IF YOU DON'T BELIEVE IT—
COME OUT AND SEE IT!

1183 sq. ft. 3 bedrooms, full basement, drive-in garage, sun deck, 4-piece vanity bathroom, oak floors, wired for cablevision, also living room drapes supplied. Built by Hucker Construction. Full price including treed lot $16,300. Very easy terms available. Paved roads and low taxes add to the beauty of this development.

H. Blake, Rec 478-1272
Office, GR 8-4321
OLYMPIC HOMES LTD.

BYRON PRICE
1314 QUADRA STREET EV 5-2458

V.L.A. PROPERTY

If you are looking for a 2, 3, 4 or 5 bedroom house on a ½-acre site priced $18,000 to $23,000 that would qualify for V.L.A. financing, would you let me know. I think I can help you.

BYRON PRICE, EV 5-2458

1.07 ACRES
WITH FAMILY HOME

Royal Oak. Close to school, transportation and shopping centre. Modern home with 2 or 3 bedrooms, lovely large living room, full basement. OOM heat. Property fenced and cleared. Possible VLA. Full price $14,000.

CALL STAN ORRICK
385-2458 ANYTIME

JAMES BAY. 5-ROOM STUCCO bungalow, 2 bedrooms, wall-to-wall carpet, dining room, large living room and fireplace, 4-piece bathroom, all electric kitchen, nice entrance hall, hardwood floors, full basement, hot water, automatic heating. Close to sea, park and shopping centre. Apply 51 Boyd St. or call EV 5-1930.

BY OWNER, LANSDOWNE SLOPE. 3 bedrooms with large recreation room and fourth bedroom in full high basement; gleaming oak floors throughout, drive-in garage; very desirable area. Only $15,900 with generous terms. Phone 385-0854 anytime.

150 HOUSES FOR SALE

J. H.
WHITTOME
& CO. LIMITED
ESTD. 1898
Victoria-Duncan-Chemainus
706 FORT STREET

OPEN HOUSE
SATURDAY 2 - 5
832 LESLIE DRIVE
"THE HOME WITH THE WATER VIEW"

1. Quiet cul-de-sac.
2. Eighteen Years Young.
3. Large living room with fireplace.
4. Spacious dining area.
5. Delightful cabinet electric kitchen.
6. Three bedrooms on main floor.
7. PLUS nicely furnished basement room.
8. Water view from all main rooms.
9. Large lots with subdivision possibilities.
10. All this on terms to suit for ONLY $14,200

Avoid disappointment. Come early. This will sell on sight. DON BACON in attendance.

OPEN HOUSE
SATURDAY, 1:30 to 4:30
1651 ST. FRANCIS WOOD
(off Rockland)

Atmosphere and charm in a modern 2-year home of 1,570 sq. ft. with 3 BRs plus den (or 4th BR), two beautiful bathrooms, rec. room with fireplace. Many extras and quality finish. Ideal for executive who wants a "good" home close in and without much garden to keep up. Price $32,500. WILF DAVIS, 385-4271 or res. 658-5276.

OPEN HOUSE
Sacrifice
Make Offer
5177 POLSON TERRACE
SATURDAY, 1:30 to 5

Are you imaginative? Even if not, please come and see this unique home with the most breathtaking view.

* 20' x 20' living room with skylight dome opening to sundeck.
* 12' x 18' den or bedroom.
* 20' x 50' (yes, 50') rumpus room with fireplace.
* 3 or 4 bedrooms
* 2 or 3 bathrooms.
* Cabinet electric kitchen with built-in oven.
* Oil-o-matic hot water heat and countertop stove.

This is being offered as is for $25,900 with easy financing to qualified client. This is below appraised mortgage value. Existing 7% mortgage. This could be a $35,000 home when landscaped. YOU MUST SEE THIS.

WILLS OF WHITTOMES, 388-4271.

"OPEN HOUSE—VIEWS"
(See picture ad on Financial Page)
$26,900
We'll see you there.
GUY MEUFFELS

OPEN HOUSE
SAT. 1:30 TO 4:30
2550 MAYNARD ST.
CADBORO BAY

Close to the sea. 2 Bedrms, liv. rm., off kitchen, 1,150 sq. ft. on rm., off kitchen, 1,150 sqq. ft. on a 70x140 ft. lot. $13,500 with terms. Call STAN MITCHELL, 388-4271.

CHEAPER
THAN RENT
$700 Down —
$75 Per Month!!

Here is a good ten-year-old two-bedroom home well located on ½ acre in low tax area of Colwood/View Royal. IT MAY QUALIFY FOR V.L.A. but if you don't, you still can buy this home for less than rent. Good living room and electric kitchen, two bedrooms, utility and small sundeck on main floor. FULL BASEMENT. Near-new furnace. More land available if desired. This won't last. HURRY! HURRY! HURRY!

BILL TYSON
382-4271 or 478-1478

SUBURBAN COLWOOD
LOW TAXES
TREED LOTS
SEA AIR

For homes in this rapidly growing area CONTACT THE SALESMAN WHO LIVES (AND SELLS) THERE! Examples of some current listings.

1. Three-bedroom rancher close to golf course, $14,500.
2. Two-year-old three-bedroom and basement homes all with sundeck, close to schools.

THREE TO CHOOSE FROM IN $16,500/$17,000 PRICE RANGE WITH GOOD MORTGAGES.

3. One-year-old with five (YES, FIVE!) bedrooms. $18,900 asking price.

BILL TYSON
478-1478 anytime

WEEKEND DRIVE-BUYS!!

1. 765 Connaught; New. Immediate possession of this 2-bedroom and basement home convenient for everything. UNREPEATABLE NET PRICE OF $13,300 with good mortgage and terms. Other new homes on this street already sold. You owe it to yourself to see this one.
2. 3909 Douglas. Well modernized home all on one floor with basement for storage. NEW aluminum windows, furnace. Hot water tank, bathroom vanity and kitchen counters. Three good bedrooms, big living room and kitchen in this nice stucco bungalow on big lot with mature fruit trees. Excellent investment and good home at only $11,500 full price.

BILL TYSON
388-4271

CEDAR HILL
3 BDRMS.
$12,950

Beautifully-cared-for bungalow with large living room, dining area, compact elec. kitchen including stove and fridge. Full basm't, oil heat Clear Title, terms arranged.

388-4271 MRS. LAVENDER 383-8120

THIS HOUSE HAS SEVEN ROOMS!

AND they are all spotless and sunny and attractive AND located in the UNIVERSITY AREA. AND it is only 3 years old with 3 OR 4 bedrooms. Phone BILL PALFREY at 388-4271 or 386-2008 to see this delightful split-level home with built-in range. Priced to sell at $17,500 with excellent terms.

2562 WESLEY PLACE
INSIDE AND OUTSIDE PAINTING ALL DONE

2 bedrooms, L-shaped living and dining room, 9½x11 kitchen, utility room wired for washer and dryer, carport and tool shed. Lot just right size for small veg. garden, has raspberries and strawberries, cherries and apple trees and just enough lawn to enjoy it. A ten-year-old home on a 10-year-old pleasant street one mile from city centre. Reasonable at $12,900 with terms. Call STAN MITCHELL at 388-4271.

Always check the
J.J.H.H.
$15,500

If you are an individualist this is the home you have been looking for. Known as the castle high on a hill with a view of the city, ocean and Islands. The living room is 14x30, A large family kitchen, 3 bedrooms, 1½ bathrooms, full basement with Rumpus room. This home is set among trees, lawn and rocks. To view call JOE MANTON, 388-4271.

J.J.H.H. !
$7,750

Yes, this is really a Jolly Joe Happy House. A nice home set well back on a lovely garden lot of 57x120 in the Gorge area. This ideal retirement home has no steps. A 16x18 living room, electric kitchen, utility room and 2 bedrooms. The second bedroom is suitable as a studio, having glass windows on 2 sides. JOE MANTON, 388-4271.

150 HOUSES FOR SALE

J. H.
WHITTOME
& CO. LIMITED
ESTD. 1898
Victoria-Duncan-Chemainus
706 FORT STREET

J.J.H.H. !
$7,500
An Older Home

Situated on a 65x120 lot with commercial possibilities. Purchase this home and reap the advantages of future capital gain. An ideal rental. To view call JOE MANTON, 388-4271.

BEST BUY
UPPER LANSDOWNE

Large new family home in Oak Bay near Gordon Head campus. Excellent plan provides large L.R. —D.R. with mahogany plank panelling and beamed ceilings, a most attractive kitchen with built-in range and good eating area. Family room plus den. Three bedrooms, three bathrooms. Large daylight basement which can be developed into rec. room or more bedrooms. Asking $33,500. For appt. call WILF DAVIS, 388-4271 or Res. 658-5276.

IT'S DIFFERENT

Drive by 979 Brighton Crescent but do not disturb owners. Architect-designed to orient the house with the attractive side garden rather than with the street thus giving privacy seldom found so close in. The house is modern post and beam throughout, has 3 BRs, 2 bathrooms, large combined family room and dining area, half basement. Price $24,900. WILF DAVIS, 388-4271 or res. 658-5276.

SEAVIEW HOME
NEAR SCHOOLS & BEACH

A very comfortable family home attractively set on a landscaped lot in a good location. Four bedrooms, finished rec. room with fireplace. There's more here than meets the eye so arrange to see inside, June 30 occupancy. Asking $22,000. Owners transferred, so must be sold. Call WILF DAVIS, 388-4271 or res. 658-5276.

The Best Above Cordova
NEW SEAVIEW HOME

The view is outstanding (nothing can spoil it) and the house is designed to take advantage of the view. New, red brick front, shake roof. 3 BR plus one down with 2,640 sq. ft. finished on main and lower levels. LR is 24 ft. with floor-to-ceiling windows, floor-to-ceiling fireplace; rec. room is 24 ft. with full wall fireplace. A quality home for those who demand the best. Price $37,000.

and

SPACIOUS MODERN

Truly a "finished" home from front to rear secluded garden and from top level to basement. Imagine 3,000 sq. ft. of developed living area that includes 3 BR plus den on one floor, a 21-ft. LR, 13-ft. DR, 16x15 master bedroom. Don't decide until you've seen this one because at $36,500 this cannot be equalled. Sea view as well. For viewing the above two anytime call WILF DAVIS, 388-4271 or res. 658-5276.

Three Short Blocks to
D.V.A. HOSPITAL

Neatly kept 17-yr-old stucco of 2 bedrooms. Family kitchen with that open feeling. The homey living rm will accommodate your piano as well as regular furnishings. If you work in this area it will pay you to look into this cozy home. $8,500. FRED CAMPBELL, 388-4271.

NEW!
UPLANDS!
SEAVIEW
5 BEDROOMS

IMMEDIATE OCCUPANCY

* Large living room
* Guest dining room
* Panelled den
* Equipped view kitchen
* 3 separate bathrooms
* Large rumpus with FP
* 16 ft. mstr. bedroom
* 2 secluded patios
* Two-car garage

$47,500

EXCLUSIVE VIEWING OF THIS NORFOLK RD. HOME BY CALLING MR. HOLDEN, LEACH & SPARKS LTD. EV 3-4117, GR 7-2584.

OAK TREE SETTING
TRULY DELIGHTFUL
3 BEDROOMS

Absolutely IMMACULATE THROUGHOUT. Large living room with fireplace and PANELLED wall. Guest size dining room, and a sparkling SPACIOUS kitchen with separate eating area. Finished STAIRWAY to a beautiful RUMPUS ROOM with fireplace and glass door leading to a patio. A real dream of laundry room with 2nd bath down. REAL BY-LAWS TO VIEW. Full price $23,500.00.

ORV FOX — 384-0531

HAGAR & SWAYNE LTD.

! ! $1000 DOWN ! !

NHA APPROVED

! ! $16,066 FULL PRICE ! !

. . . Gorge area—only a few minutes from city centre!!! Brand new tudor style two-bedroom bungalow with large living room, dining room, cabinet electric kitchen, bathroom with vanity and automatic oil heating system. Winter works bonus applies with monthly payments as low as $109 per month. For appointment to view phone Mr. Clark at 658-5996, Victoria Construction Ltd.

SAVE $500
NEW — NHA — 6¼%

North Quadra Area—natural treed park, 3-bedroom split level. Carport. Sliding doors to patio. OOM hot water heat. Fully plastered—R.L. rumpus and extra bedrm and 2-pce. bath on lower level. As low as $1,700 down on price of $18,400.

ERIC PORTER
384-9305 386-9586
Financial Survey Ltd.

$10,500 — TERMS
OVER 1 ACRE
IMMACULATE 4-ROOM
FULL BASEMENT BUNGALOW

Attractively treed and landscaped semi-secluded cul-de-sac location in the Portage Inlet area. Net taxes —$1.00. No drive-bys. For appointments to inspect, call Mr. Seeber, 385-2875.

Financial Survey Ltd. 384-9305

MODERNIZED
FOR THE LARGER FAMILY

Spacious family home on large grounds. Quadra area. High, pleasant, close in and convenient location, with lovely views over city. TRANSFERRED OWNER must sell. Terms arranged. Exceptional Value at $11,500. McCandless Realty, 830 Fort St., EV 3-6111; Eves. EV 2-0370 or EV 4-5855.

NEARLY NEW HOME, ALL HARDwood flooring, 3 bedrooms, OOM heating, full high basement. Carport and treed lot. Low taxes. —$16,500 —terms. Mr. Yeo, 384-0531 (24-hr. service).

HAGAR & SWAYNE LTD.

SMALL 2-BEDROOM RETIREment home, dinette, copper plumbing, Oil-O-Matic, full basement, electric stove and fridge. $10,800. Private sale. Phone EV 2-3024.

THETIS HEIGHTS SUBDIVISION
Brand new home ready to move in. Also lots N.H.A. approved. All on sewer line. For appointment, A. H. Phelps 478-2076

2512 GLEN LAKE RD.

Only 5 years old, located on large treed lot, 2 bedrooms, large living room, hardwood floors throughout, part basement. $11,500 GR 8-3780.

$500 DOWN
$126 PER MONTH
NEW, 3-BEDROOM, BASEMENT
SIDNEY AREA, DIRECT. 386-9580

CUSTOM BUILT HOMES BY
FRANK ANNIS CONSTR. LTD.
EV 4-1350

WATERFRONT. GORDON HEAD. Full basement, oil heat, $16,800. 1546 Mileva Lane.

150 HOUSES FOR SALE

NEWSTEAD
REALTY
LTD.
1010 GOVERNMENT 382-8177

OPEN HOUSES
4 BRAND NEW HOMES
NOTE DISPLAY AD
Page 11
IN THIS MORNING'S COLONIST

NEWSTEAD'S
RED CARPET
IS OUT TO
WELCOME YOU AT
3984 BLENKINSOP RD.
1 P.M. - 5 P.M.
SAT., APRIL 23RD.

The dreamy Doll's House, for the retired, offering perfection in every detail. 2 years old. Carport and Garage. 2 Bedrooms, sliding glass doors open onto a dandy sundeck. Many, many expensive extras and so sparkling clean! Just a little bit different!

For an advance showing, call EV 2-8117 or EV 5-4335 and ask for

MARY FRASER

$8,950

Here is your opportunity to acquire a nice 6-room bungalow for only $8,950, and your terms could be right. NET TAXES ONLY $1 PER YEAR. Situated on a 50 x 167 lot. Automatic oil heat and many extras. TRY $1,000 DOWN AND BALANCE AS RENT. Call EV 2-8117 and ask for

MR. HODGSON

MUST SELL!
REVENUE

The owner is moving to Calgary and has instructed me to SELL this 10 UNIT, Light Housekeeping Apartment. No trouble renting in this handy location. A trade for your lot or equity in your house will be considered.

ASKING PRICE $18,500

Good terms available. Call EV 2-8117 or 388-4150 and ask for

ELLWOOD NAULT

FAIRFIELD
6 BEDROOMS

Plus a self-contained in-law suite. This is a gracious older home situated on a double lot (104 by 135). Hot water heating. Heavy wiring. Double garage.

FULL PRICE $16,500
WITH TERMS

For more information call EV 2-8117 or 388-4150 and ask for

ELLWOOD NAULT

4 BEDROOMS
ESQUIMALT

Absolutely spotless condition, next to golf course and right on the bus line. Handy for navy, shipyard people.

ASKING PRICE $9,000

Good terms and low monthly payments. Call EV 2-8117 or 388-4150 and ask for

ELLWOOD NAULT

WHITE STUCCO
BUNGALOW
SPOTLESSLY CLEAN

Here is a very conveniently located and well kept starter or retirement bungalow with living room, 3 bedrooms, and very modern electric cabinet kitchen with eating area. 4-pce bath. Separate utility room. Oil hot water heating and separate garage. Excellent terms available at the full price of

$12,500

Call EV 2-8117 or 658-8060 and ask for

KEN BAILEY

$8,950
TAXES $40 PER YEAR
BASEMENT

Ideal retirement or starter home located close to town and bus service. Fenced lot. Lovely shrubs, OOM heat. For more information, call EV 2-8117 or 388-5042, and ask for

BEVERLEY QUINN

GORDON HEAD
NEW HOME
WITH NEW IDEAS

ELEVATED LOCATION WITH SEAVIEW! This is not an assembly line home. Every phase of construction received individual attention by expert craftsmen! Many NEW FEATURES have been incorporated!

* 4 Bedrooms (or 3 and Den)
* Spacious kitchen
* 3 Bathrooms (1 en suite)
* 2 Fireplaces
* 2 Sundecks 3 sliding glass doors)
* Attractive living and dining room.

Also, a utility room, roughed in rec. room and many other good features. PLUS the newest heating system available! ELECTRIC CURLATING HEAT! It's clean, efficient and very economical.

FULL PRICE ONLY $24,700
(Less $500 Gov't Grant)

ONE YEAR WRITTEN WARRANTY! Large NHA mortgage at only 6¼%. Payments only $108 per mth.

EXCLUSIVE WITH
H. HEGEN
EV 2-8117 or eves. EV 5-8895

GORGE
$60 PER MONTH
WHY PAY RENT?

Large trees, including a weeping willow, make a terrific setting for this 2-bedroom bungalow. 13'x16' cozy living room with fireplace. Neat as a pin and a terrific home for the retired or newly-weds. Full price and with a low down payment is

$7,500

for appointment to view call EV 2-9117 or EV 5-4335 NOW and ask for

MARY FRASER

GORGE AREA
3 BEDROOMS

Here is an excellent family home in this most convenient location. Very large kitchen. Attractive living room with fireplace and beamed ceilings. Gracious entrance hall. Full basement with drive-in garage. Auto-Oil heat. Copper Plumbing—Heavy wiring.

FULL PRICE $11,900
(With Terms)

For more information call EV 2-8117 or 388-4150 and ask for

ELLWOOD NAULT

150 HOUSES FOR SALE

NORTHWESTERN
O
R S of Victoria
T E Ltd.
H C
W U 909
E R GOVT.
S I ST.
T T
E I
R E EV 5-6741
N S

CJVI — 11 a.m. — OPEN LINE

"OPEN HOUSE"
1575 HAWTHORNE
SAT., 2-5 P.M.

Drive out Shelbourne St. to Kenmore, turn right, follow Open House signs. See this two-bedroom stucco bungalow. Full basement with extra bedroom. Wired and plumbed for washer and dryer. 1140 sq. ft. of comfortable living for only $13,900. Large lot, 100x120'. For preview, phone EV 5-6741. BILL SQUIRES and FRED BERGMAN.

"OPEN HOUSE"
SAT., 2 TILL 6 P.M.
"994 WORDSLEY"

LAMPSON ST., one turn right up from Esquimalt Road.

3 BEDROOMS AND BATH. LR 23x11'. Large, brigh, sunny kitchen wired for range. 2 ROOMS AND BATH IN BASEMENT. Drive-in garage, work bench, OIL HOT WATER HEAT. NEW WIRING, multibreaker box. Plumbed automatic laundry. DANDY FAMILY HOME with LARGE LANDSCAPED LOT, 88x119'. Sea view. TAXES ONLY $82 NET. Bright, sunny home near school, bus and shopping centre. Full price $11,500. CASH OFFERS INVITED OR TRY YOUR DOWN PAYMENT. SEE THIS WITH MRS. SIMPSON ANYTIME, tel. 385-6741.

OPEN HOUSES
1606 and 1608 ASH RD.
SAT. 2-4 P.M.

These brand new, 3-bedrm homes are in the Gordon Head area. Both have full basements. You must see these—$23,900 and $24,950. Open to all offers. SHERRIN MOLYARD in attendance, 385-6741.

OPEN HOUSE
3831 MERRIMAN DR.
SAT. 2-5 P.M.

Magnificent oaks and perfect landscaping add to the charm of this immaculate, 3-bedrm home. The attractive living rm has a corner, floor-to-ceiling fireplace, the large dining rm has a terrific view. Very modern kitchen and huge bathroom. Full basement with room for Father's workshop, garden shop in the back. Priced at $18,700. Visit RUSS RUNN, 385-6741.

ROCKLAND
FOUR BATHROOMS

Does your family queue up at the bathroom door? Then you should be the first to inspect this quality family home. A home that will charm your first sight. From the white stucco exterior to the wide entrance hall, the bright spacious 18x23' living room and the often used fireplace, a dining room large enough to accommodate family and guests. A large den for Dad with second fireplace. New wall-to-wall carpet throughout the main floor and open stair well. Four large bedrooms (especially the master with its own four pce. bath). Full high basement and rec room. Hot water heat, and separate two-car garage. Full asking price $35,000. Phone M. SMITH, 385-6741.

SEA VIEW
OVERLOOKING
STRAITS OF GEORGIA
OFF PAT BAY HIGHWAY

Beautiful "NEW" 3-bedroom home, 3 bathrooms, 20 ft. living room, fireplace, dining room, sliding doors to patio, Dream kitchen, built-in range. On ½ acre lot. AND LOOK! 4 EXTRA SUBDIVIDED, SEA VIEW, ¼-acre LOTS. Water and phone wired, laid on. Clear title. A "give-away" price just $35,000. Call DORIS ADAMS, 385-6741.

UPLANDS
SEA VIEW

English bungalow, 3 bedrooms and den. Gracious large living room, separate dining room, 4-pce. bath, 1 extra toilet in basement. Oil hot water heat. Separate garage. Full price just $28,900. Call DORIS ADAMS, EV 5-6741, or EV 6-3989.

LIKE LARGE ROOMS?
NEED 8?

1850 sq. ft. planned for comfort and convenience, this prestige home in Gordon Head may be just right for you. 24x13' living room, 16x12' dining room, panelled den, three large bedrooms, de-luxe kitchen and adjoining laundry room complete main floor. Full basement. Asking $24,850. Much more to tell if you call FRED HULLY or RUTH McIVER, 385-6741 anytime.

HIGH QUADRA DUPLEX
FULL HALF ACRE
PARKLIKE SETTING

This is an extra special duplex with a difference. Large 2-bedroom suites. Basement. Separate garages and parking for each unit. A good buy at $25,000.

Bernice Weir
EV 5-6741

CADBORO BAY SEAVIEW

Large sunny living room (beautiful fireplace in panelled wall), electric cabinet kitchen. Separate dining room. 3 bedrooms. Large sunporch. Large rumpus. Garage and carport. Treed lot. Price $19,400. Peter W. Bardon, 385-6741.

MOUNT TOLMIE
2/3 Acre of Treed Beauty

Tucked away, quite close in, this is a charming home with extra large "L" shaped living room and 3-bedrooms, all overlooking lawns and trees. Asking $19,350 with good terms. Peter Mardon, EV 5-6741 anytime.

VLA—VLA—VLA
Best VLA in Town
DON'T MISS THIS ! !

Without a doubt this six-year-old, three-bedroom home is the best V.L.A. deal in town. On about 2/3 acre this home has a nice living room with fireplace, large kitchen with good eating area. Four-pce bath. Full cement basement. On a nicely treed lot with just a touch of a sea view. Priced at only $18,500. Move quickly on this one. To view, dial 385-6741, Ask for John Molyard

SOOKE ACREAGE

Lovely 6-room home on the main road. This white shake home is in lovely condition. Situated on 6½ acres, can be farmed or subdivided. Large living room with fireplace and hardwood floors. 4 bedrooms, dining area with built-in china cabinet and full cement basement. Asking price $17,500 on terms. For further information, please phone Jessie McGrath, 385-6741.

V.L.A.

Country Estate or holding property. 5 acres Close-in. 4-bedroom home. Priced at $17,000.

Bernice Weir, EV 5-6741

V.L.A.?

This Cape Cod charmer is so new, and so newly renewed, that you can chose your own decor, if you act this week-end! On semi-secluded 1.05 acres with hundreds of expensive trees, shrubs and flowers, this spacious home features living room with open fireplace and hardwood floor, dining area with picture window overlooking the back garden, electric cabinet kitchen, 3 bedrooms, plumbed and wired utility and the most beautiful 4 pce. vanity bath ever! Separate 2-car garage. 15 minutes from city centre. Full price $15,900. Terms. BEV. McARTHUR, phone EV 5-6741 anytime.

150 HOUSES FOR SALE

NORTHWESTERN
O
R S of Victoria
T E Ltd.
H C
W U 909
E R GOVT.
S I ST.
T T
E I
R E EV 5-6741
N S

CJVI — 11 a.m. — OPEN LINE

COULD BE

This fine old traditional home, sheltered amidst its trees, close to Foul Bay Rd., has been divided into two beautiful suites for temporary family use. Could be a seven room, 4 bedroom, 2 bath home again, or possibly approved as a choice side-by-side duplex. Priced to sell quickly at $14,950 full price. BEV McARTHUR, EV 5-6741 anytime.

SUITABLE V.L.A.

SPOTLESS, 4-bedroom home. Economical electric heat. Knotty pine living room, bright family size kitchen with nice dining area. Large utility room. 8/10ths acre. Fruit trees, etc. Carport and separate garage. Taxes $54 net. Call S. SPAVEN, EV 5-6741, evenings EV 4-7013. $12,500.

4 BEDROOMS
PLUS

Retail store area. Good residential high location area. 4-bedrooms or three and den. Lovely cabinet electric kitchen with dining area. Rumpus room completely finished. Oil-o-matic heat. Store area 15x26'. Ideal for small business, bakery etc. FULL PRICE ONLY $11,500. Call LEN LeDOUX, EV 5-6741.

DUPLEX
PLUS EXTRA SUITE

Side by side, modern stucco duplex. Separate heating units. Very good rental area. $2,000 down. Call S. SPAVEN, EV 5-6741, evenings EV 4-7013.

5910 SOOKE RD.
SASEENOS

4-room home on 4.35 acres—ideal location. DRASTICALLY REDUCED for quick sale. Easy terms. Was $16,000—now only $11,000. Call C. PIMLOTT, Bus. 385-6741 or Res. 386-8559.

IT'S A DOLL

A spotless, cosy white bungalow near Shelbourne Plaza. Just the home for two or three persons. Nice size living room with gleaming oak floors. Large cabinet electric kitchen with dining area. Full basement with rumpus room, automatic oil furnace, drive-in garage plus carport. An easily kept garden with a variety of flowers and fruit trees, also a good shed at the back to build a boat. Selling price $10,750. Ph. M. SMITH, 385-6741.

JUBILEE

Cosy little 4-year-old retirement or starter. Oak floors throughout, large living-dining room, pretty electric kitchen, plumbed W/D, 2 bedrooms (could be 3), fenced yard. $10,500. Mrs. LeBUTT at EV 5-6741 anytime.

$600 DOWN

Buys this 5-room modern bungalow. 2 bedrooms, cement basement, oil heat, drive-in garage. Balance $50 per month. $10,250. S. SPAVEN, EV 5-6741; Evenings EV 4-7013.

DRIVE BUYS!

I have TWO beautiful smaller homes in the choice Lansdowne, University school area! The ranch fenced charmer with the lovely evergreens at the corner of Knight Ave. and Aldridge is priced at just $9,975 and the picturesque stucco bungalow in breathtaking garden setting is on North Dairy between Aldridge and Kingsley. For full information call the number on my sign or

Bev. McArthur
EV 5-6741

FAIRFIELD
DRIVE BY
137 JOSEPH ST.
"ASKING $8,500"

It needs a little touching up, and it's in a nice area—this little 2-bedroom, full basement home heated with a new oil-o-matic furnace, new wiring and if you are an investor and can "fix up" you'll be sure to make a profit

150 HOUSES FOR SALE

ISLAND HOMES LTD.
2504 Douglas St. 386-2996

FAIRFIELD REALTY LTD.
335 COOK ST.
SATURDAY,
1:30 to 4:30 p.m.
OPEN HOUSE

MILL BAY
EXECUTIVE MANOR
• Three bedroom
• Extra large master bedroom
• Extra double plumbing
(2 in basement)
• Large double attached garage
• Large fenced
• Nice valley view
• Many extra features
• Extra lot available
• Price $20,000.00
Call H. Parker, 656-2947 or Len Watson, 652-2168 Brentwood Properties Ltd., 652-1144

RETIREMENT HOME
CLOSE TO SEA
BRENTWOOD BAY
Approx. 2,000 ft. picturesque waterfront, with 99 acres of perfect soil, 150 feet by 300 feet. Close to all facilities. The entire upper end of the large lot. Water to be piped from the existing Mill Bay system.
Courtesy of other agents.
For further information please call
Helen Vaupel, 382-3166
656 Fort Street E 4 4335

ARDMORE
An outstanding waterfront lot, about ½ acre with some large firs and arbutus. Sunset panorama. Good beach. Priced at $13,500. Any sane offer will be considered. Good terms.
Exclusive agent
A. Bernard & Co. Ltd.
Phone 382-3221

PRIVATE PURCHASER
ALL CASH
OR C.T.M. FOR VALUE TO
KER & STEPHENSON LTD.
Call E. Rogers at 386-3633 or 386-3640.

WATERFRONT
PROPERTIES
Outstanding waterfront property—beautifully treed and level property. Close to all facilities. Ideal for family home, retirement or investment. Great development potential. $41,800
SELECT WATERFRONT
Very good beach, low bank, westerly exposure, good level ground for building. We have two excellent lots priced at $13,500 and $13,900. Apply Mr. J. R. Burdidge, P. N. Cabelda Ltd., EV 3-7174.

SAANICH
WATERFRONT
Year round liveability in this treated cedar, 2 bed. 4 piece bath home. Have small monthly payment but will consider terms. Priced at $13,500. Apply owner, 656-6507 or 656-5512.

FLORENCE LAKE
$7,300
Year round liveability is this 4-bedroom home with small down payment but will consider terms. Priced at $13,500. Apply owner, 656-6507 or 656-5512.

SOOKE WATERFRONT LOT AND
SMALL FURNISHED CABIN
ATTENTION TOURISTS RETIRING to Victoria. Very high location. 67 waterfront, close to $21,000. Owner occupied. Victoria Press, Box 372.

100' WATERFRONT
Large 3-bedroom, full ground level basement home. Panelled rec room with fireplace and sundeck. Double plumbing. Sundeck. Garage. Double fireplace. Beautiful view of Saanich Inlet. Priced at $23,500. Terms. Call Mr. Brown, 656-2996 or 386-3633.

WATERFRONT
Attractive treed lot, 75 ft. of private beach including sandbar. Good boat anchorage during summer. 15 min. from Victoria. Can be bought on very attractive terms. Call owner, 382-2534.

SOOKE — WATERFRONT
HOME AND SUITE
MARINA ZONED
3-bedroom, older home in excellent condition. Extra room with fireplace. Large lot with 100 ft. of waterfrontage. Close to all facilities. Zoned for trailer park. Full price $18,000. Terms.
Exclusive agent
A. Bernard & Co. Ltd.
Phone 382-3221

SIDNEY — WATERFRONT
HOME AND SUITE
MARINA ZONED
3-bedroom, older home in excellent condition. Extra room with fireplace. Large lot with 100 ft. of waterfrontage. Close to all facilities. Zoned for trailer park. Full price $18,000. Terms.
Exclusive agent
A. Bernard & Co. Ltd.
Phone 382-3221

OAK BAY
GORDON HEAD
TEN MILE POINT
POSSESSION
SEPTEMBER 1
Professional man arriving early in May to purchase a residence and require approx. $14,000 to $22,000. Some price range is negotiable. All waiting homes will be considered. Up to $30,000. Any potential inquiry will be treated as confidentially as required.
Reply Box 384, Victoria Press.

1, TWO DUPLEX-ZONED
LOTS IN SIDNEY
WITH JUNE 1ST POSSESSION. CALL MR. HODGSON AT EV 5-5117

SUBDIVISION
Before you build check out this excellent residential lot on sewer in Cloverdale Subdivision. 68 x 140. Owner will consider all reasonable offers.
Call E. Rogers at 386-3633 or 386-3640

VANCOUVER FAMILY
Arrive in May — Require a three or four-bedroom home or "character" home in Oak Bay district. 2 years or more if desired.
P. G. JACKSON REAL ESTATE
631 Fort St. — EV 2-0532 anytime.

ALBERTA BUYERS
Require 3-bedroom homes in the Saanich peninsula area. Must have garage. 3 bedroom homes in the Sidney area. Must have garage or carport. Call Mr. Jarvis, ISLAND HOMES LTD., 382-6182 or 386-3966.

URGENT
ALBERTA BUYERS
Require 3-bedroom homes in the Saanich peninsula or Lake Hill area. Must have garage or carport. Call Mr. Jarvis, ISLAND HOMES LTD., 382-6182 or 386-3966.

LISTINGS WANTED
Recent sales have seriously reduced my supply of listings. I must have more properties to sell now. If you want your property sold, list it with me. I have numerous buyers waiting.
Call E. Rogers at 386-3633 or 386-3640

CASH FOR HOMES THAT NEED
repairs—I attend. Eileen Realty. 615 Fort St. 388-8101.

LOOKING FOR A GOOD USED CAR?
See Classification 100

WATERFRONT
PROPERTIES
Furnished summer home.
Sidney/Mt. Newton area. 2 Acres and:
$33,500 — 130-FT. OCEANFRONT.
Tower Park. 1 acre
3-Room Bungalow in Restricted Area
Call Henry McCandless
385-8177 or 477-8135
BROWN BROS. AGENCIES LTD.
1125 Blanshard Street

APARTMENT SITE
Over ½ acre lot, beautiful view of Square. Properties of Victoria Ltd.

ESQUIMALT
One fully serviced lot — $3,500
NEIL A. FRASER
117 Douglas St. 382-3542

REPOSSESSED
Over ¾ acre lot, beautiful view of Sea. Unlimited possibilities. Selling for only $3,000. Terms. Phone owner, 386-6501.

CASH FOR 3 TO 5 ACRE ACREAGE
AND LOTS
Private buyer desires to build on Saanich Peninsula. Will pay cash. Write Box 384, Victoria Press.

WE NEED LOTS AND ACREAGE
Peter Jessett to adjacent to several but will consider every offer. Phone 386-3966.

ACREAGE WANTED
Client requires about 30 acres good arable land. Please send full particulars to Box 384, Victoria Press.

ACREAGE FOR SALE!
Large or small, with or without home. Building lots, etc. Call GEORGE CHAN at 386-2555.

3 ADJOINING LOTS APPROX. ¾
acre each, Hemp Lake, $3200 each. $180 per year. Esquire Victoria Property Ltd., 382-3513 evenings — for full particulars.

JUBILEE AREA — $19,500
APT SITE — ED. ROBERTS
EV 5-8194 or EV 2-0696

BUILDING LOTS
Low taxed and new homes, parks, beaches.
UP TO $3,000
IN ANY GOOD AREA
Call Mr. Jarvis, ISLAND HOMES LTD., 382-6182 or 386-3966.

$200 Down, $25 Per Month
Sloga Bros. Const. Ltd.
479-1151

APARTMENT SITE
Ready for building. Phone EV 2-9578 between 5-7 p.m.

BUILDING LOT
$2,500.
Level, 66x127, handy location, only $2,500.

APARTMENT SITE
Exceptional apartment site, 115x180 near the sea. Zoned R3 and produce at $55,000. Phone Mr. Hodgson at EV 3-5117.

APARTMENT SITE
Beautiful secluded acres. All new homes in vicinity. Close to schools, ocean and lake. 20 min. to city. Details by owner, 3 acres to 10 acres. Phone 386-2966 or 479-1965.

BUILD V.L.A.
½ of an acre lot
Ideal location for duplex. Close to all facilities. Approximately 12 miles from City centre. ONLY $65,000 with $20,000 down. Call EV 3-4127 or 479-3530 and ask for

5 ACRES
PAT BAY HIGHWAY
New, cleared property conveniently to waterfront. Possible future Opening to offers.
Reasonable Realty Ltd.

MIKE RUSSELL
382-4614

HIGHLAND VIEW
PROPERTY
Over 10 acres on Mount Road, treed land high in the Hills overlooking a panoramic view of Victoria and the Straits. On power line, good water available. Asking $7000.
J. ALLAN, EV 4-0531

EXCLUSIVE
WATERFRONT
NORTH SAANICH
One of the most beautiful 3-acre lots in the area. Corner lot with 180 ft. frontage on Deep Cove Road. Close to all facilities. Priced at $15,000. Terms.
Exclusive agent
A. M. CHANDLER or D. MANNAH
BASTION SQUARE PROPERTIES
EV 5-1234

CENTRAL SAANICH
OWNER SAYS SELL! THIS IS YOUR OPPORTUNITY TO ACQUIRE 4 ¼ ACRE OF BEAUTIFUL TREED PROPERTY. AT THE LOW, LOW PRICE OF ONLY $1,800 DOWN. $1,800 CASH. 3 ACRES IN SAANICH. RECREATIONAL PROPERTY. Phone 642-3675 evenings — for full particulars.

3 ACRES IN SAANICH. ¾
acre each. Hemp Lake, $3200 each. $180 per year. Esquire Victoria Property Ltd., 382-3513 evenings — for full particulars.

ATTENTION
— CONTRACTORS
Here's a choice spot in Parkland for an apartment block. Please phone for appointment to view. Agent Harold Ware EV 2-4613 or 103 McClure, 1 interested, call my Vancouver St. 1010 McClure, square feet. Drive by 823-827 Phone 642-3675 evenings — for full particulars.

NIGHLAND VIEW
PROPERTY
Over 10 acres on Mount Road, rolled land high in the Hills overlooking a panoramic view of Victoria and the Straits. On power line, good water available. Asking $7000.
J. ALLAN, EV 4-0531

156 ACREAGE FOR SALE
AND WANTED

CALL DON MESSAGE NOW
477-3715, 383-7761
Terrific building site with sea/view, 66' level, ready for private estate $7,500
West Saanich
6½ Acres
Sloping, sea view, waterstream, $4,650
new homes ..... $1,000 - $2,000
Experimental Farm
½ ACRE
over ½ acre ..... $2,100 - $2,000
Admiral
Sloping, beautifully treed, several
Mills Road—½ Acre
Level cleared, watersteam, possibly
Gladiolus
Dogwood
Rhododendron
Camellia
Garden Head
Rosemont
Gordon Head
Cadboro Bay
ALL DUTCH BULBS
CHOICE 14 ACRES
Lovely high treed property
nearly ½ acre. Phone 479-3530.
SAANICH PENINSULA
Saanich — Lot "K", Section 46,
Victoria District, Plan 15932.
Severed lot, on Eaglon Street.
SEVERED LOT
SAANICH
Level, cleared, well treed lot, 66' x 132'. Phone owner, 386-6501.
MARIGOLD DISTRICT
2 LOTS
Large treed lots, 66' x 132'. Phone owner, 386-6501.
APARTMENT SITE
Over ½ acre lot, beautiful view of Sea. Unlimited possibilities. Selling for only $3,000. Terms. Phone owner, 386-6501.
CASH FOR ¾ TO 1 ACRE LOTS
OR ACREAGE
Private buyer desires to build on Saanich Peninsula. Will pay cash. Write Box 384, Victoria Press.
CASH FOR 3 TO 5 ACRE ACREAGE
AND LOTS
Private buyer desires to build on Saanich Peninsula. Will pay cash. Write Box 384, Victoria Press.
WE NEED LOTS AND ACREAGE
Peter Jessett to adjacent to several but will consider every offer. Phone 386-3966.
ACREAGE WANTED
Client requires about 30 acres good arable land. Please send full particulars to Box 384, Victoria Press.
ACREAGE FOR SALE!
Large or small, with or without home. Building lots, etc. Call GEORGE CHAN at 386-2555.
3 ADJOINING LOTS APPROX. ¾
acre each. Hemp Lake, $3200 each. $180 per year. Esquire Victoria Property Ltd., 382-3513 evenings — for full particulars.
JUBILEE AREA — $19,500
APT SITE — ED. ROBERTS
EV 5-8194 or EV 2-0696
LARGE BUILDING LOTS
Low taxed and new homes, parks, beaches.
UP TO $3,000
IN ANY GOOD AREA
Call Mr. Jarvis, ISLAND HOMES LTD., 382-6182 or 386-3966.
$200 Down, $25 Per Month
Sloga Bros. Const. Ltd.
479-1151
APARTMENT SITE
Ready for building. Phone EV 2-9578 between 5-7 p.m.
BUILDING LOT
$2,500.
Level, 66x127, handy location, only $2,500

VALUABLE COMMERCIAL LOT
Feltham and Shelbourne
127 x 169.9
Reasonably priced with excellent terms.
Call E. Rogers at 385-3411 or 386-3635
KER & STEPHENSON LTD.

COMMERCIALLY ZONED NEAR PAT BAY HWY
5 - 10 - or 15 plus acres. Excellent location — between Swartz Bay and Sidney.
Blake Crothers 385-3411
KER & STEPHENSON LTD.

ZONED LIGHT INDUSTRY 1046 NORTH PARK
Older 4-room house, presently rented. Please do not disturb tenants. Lot size 24x140. Price $7,000. Mrs. L. Cumming, 388-5365 anytime.
B. C. Land & Insurance Agency Ltd 922 Government St.

158 FARMS FOR SALE AND WANTED

STOCK FARMS AND ACREAGE
All located south of Duncan for easy commuting to Victoria. Acres and acres of fresh country living away from city bustle, high taxation and exhaust fumes.

31 ACRES
All but 3 acres cleared and cultivated. 2 excellent drilled wells. Large solid stock barn, 20 dairy stanchions and hay storage. First class highway site for motel or riding academy plus extensive side road frontage for subdivision. A prime investment at $11,500 with $3,000 down. A further 70 acres are available.

24 ACRES
A quiet location for horse lovers. Very pleasant rural view from this rebuilt country home. Full basement and four bedrooms for the growing family. 30-ft. rumpus rm. carpeted living room. All new kitchen cabinets and counter top. Heavy wiring. Paint brush fresh throughout. 26x30 barn, several good outbuildings. All well fenced and over half in pasture. Spring water. Net taxes $31.00. Clear title priced at $28,000 with $10,000 down. Just 3½ miles to town.

20 ACRES
Poultry farm designed for 3,000 turkeys, 6,000 laying hens or fryers. Unlimited water for any sized operation. Very comfortable rebuilt two-bedroom home shining clean. Over 9 acres in grass and pasture. All fenced for horse or beef. Two new poultry houses, 20x53 and 20x74. Slaughter house, garage and tool shed. Tractor and feeders. Net taxes $1.00. Mint condition from top to bottom is the only term that fits. Sound value at $29,000. M.L.S.

14 ACRES
Fill that deep freeze to overflowing from this productive small holding; 7 acres of fenced pasture plus wood lot. Terrific garden soil and good water. Room for a pony. Yes Sir! Close to schools right again. And an older home of 3 bedrooms. Barn, two poultry houses. Net taxes $1.00. Just north of Mill Bay and good value at $12,800 with $3,000 down. Clear title. Older couple moving to Victoria.

ACREAGE
4 acres each—Telegraph Road—Nice view. $2,100 each. Only two lots left. Look for my sign.
10 acres — Trans-Canada Highway south—$7,000.
2 acres — Trans-Canada Highway south—$5,000.
Both have good commercial aspects.
40 acres—Over 1200 ft. of interesting frontage on the Koksilah River. A real investment at $8,500. Ideal campsite.
37 acres—North-east of Duncan—Some peat land for root crops. Several highland building sites. Good water supply. Asking price $11,000 with $3,000 down. M.L.S.
Land is the basis of all wealth. Please call Wayne Griffith for details. 746-5172 days or 746-8275 evenings. Box 128, Duncan, B.C.

Dickies of Duncan
"We sell the Island"
H. W. Dickie Ltd.

STOCK FARM
Potatoes or beef cattle? 140 acres with large modern barn. New full basement 3-bedroom home on lake front. Asking only $57,500. Owner will trade.

HOLIDAY CAMPSITE
Large 12-room residence and 15 acres of lakefront property. Ideally suited and located for children's camp. $55,000. Call JACK BAILEY, 746-6589 or Northwestern Securities Ltd., EV 5-6741.

WANTED VICINTY DUNCAN
Good home with three bedrooms and not less than 15 acres, some of which must be cleared land. UP TO $30,000 CASH FOR SUITABLE PROPERTY. Please contact Mr. H. Groos.

THE YORKSHIRE
737 Fort St. 384-0514

DAIRY FARM
$5,400 monthly income, 200 acres, 80 milk cows. Owner will consider all trades. What have you to sell? List with an Agricultural Specialist. Call JACK BAILEY at 746-6589 or 385-6741 Northwestern Securities Ltd.

BERRY FARM
If you have up to 5 acres of good farm land with some logans or other berries to provide some income, with or without a house on property, please call Jay Rogers, 384-0531, Hagar & Swayne Ltd.

159 GULF ISLANDS PROPERTIES

SALT SPRING ISLAND
.92 acre of sylvan solitude, near the beach, with a sweeping view of the sea, through the trees, power and water. Only $3,250 terms.
15-acre hideaway, hobby farm, fruit trees, pasture, evergreens and a large spring-fed pond. Only $6,000. Call or write JIM SPENCER.
I am always pleased to discuss your Real Estate needs, large or small.
SALT SPRING LANDS LTD.
Ganges, B.C.
Phone 537-5515 or 537-2154

PENDER ISLAND
- 2-bedroom basement home. Modern facilities, excellent water supply. 2 acres of good soil. $6,900.
- 3-bedroom family home, OOM heating. On 5 acres of view property. $8,500.
- 2-bedroom basement home. Water view. $10,500.
- 7 acres of treed property. $4,200. Terms.
- For information on waterfront property and acreage:

Phone FRED McLAUGHLIN, EV 2-4251 anytime
RITHET AGENCIES LTD.

SALT SPRING ISLAND
Prompt, convenient real estate service available for Salt Spring and the other Gulf Islands, through DOUGLAS HAWKES LTD., 617-A Fort Street. Please contact Howard Byron, telephone 384-7128 (or res., Ganges 537-2054).

FOR SALE—6 ACRES OF WATERfront property on Salt Spring Island. You can drive to the water's edge. Price $7,900. Terms. Victoria Press, Box 350.

SALT SPRING LANDS LTD.
Largest Gulf Island Realtor
Established 1928
Box 69, Ganges — Phone 537-5515

TO PLACE YOUR MISCELLANEOUS ARTICLES FOR SALE PHONE DIRECT 386-2121

Meetings Calendar

Victoria Electric Club, Tuesday noon, Crest Motel. Dr. Max Edwards of University of Victoria: Unidentified Flying Objects.

Kiwanis Club of Saanich, Tuesday, 6:15 p.m., Tally-Ho Travelogue. Captain Norman Turner (retired): Salvage and Towing.

Gyro Club of Victoria, Monday noon, Empress Hotel. Shawnigan Lake School for Boys principal E. R. Larsen: The Role of Private Schools in our Educational System.

Machinists, Fitters and Helpers, Local No. 3, Monday, 715 Johnson Street, at 7:30 p.m.

Humanist Fellowship of Victoria, Sunday, 2 p.m., Servetus Hall, 106 Superior St. Panel discussion: Humanism and Religion Compared.

Royal Roads Chapter IODE, Wednesday at 7:45 p.m., home of Mrs. J. C. F. Blowey, 440 Victoria Ave.

Afternoon Branch of Christ Church Cathedral's Woman's Auxiliary, Tuesday at 2:30 p.m., Memorial Hall.

Ladies' Auxiliary to Fraternal Order of Eagles, Tuesday at 7:45 p.m., Eagles' Home.

NOTICE TO CONTRACTORS
SEALED TENDERS will be received by the undersigned for the construction of Additions to Mount Newton Junior Secondary School.
Drawings, specifications, forms of tender and detailed instructions to bidders are available to General Contractors at the office of Peterson and Lester, Architects, 1010 Langley Street, Victoria, on or after 2 p.m., Monday, May 2, 1966.
A returnable deposit of Fifty Dollars ($50.00) is required for each set of drawings and specifications. Tenders must be good for thirty (30) days. Tenders must be accompanied by a bid bond in the form prescribed, which binds the tenderer and the surety in the amount of Eighteen Thousand Dollars ($18,000.00) at the time of tendering. A performance bond and a labour and material payment bond, each in the amount of 50% of the contract price in the form prescribed, must be provided by the successful tenderer prior to the award of the contract. Certified cheques will not be accepted.
Contractor's attention is drawn to the clause in Instructions to Bidders on depository bids.
The lowest or any tender not necessarily accepted.
Tenders must be made out on the forms supplied by the Architect, addressed to the undersigned and delivered to the offices of the Board not later than 5 p.m., Tuesday, May, 24, 1966.
Secretary-Treasurer,
Board of School Trustees,
School District No. 63, (Saanich),
9751 Third Street,
Sidney, B.C.

NOTICE TO CONTRACTORS
TENDERS are invited for the construction of WOMEN'S RESIDENCE at NOTRE DAME UNIVERSITY OF NELSON, B.C.
Contract documents and instructions to bidders may be obtained by General Contractors at the office of the Architect, John A. Di Castri, 1976 Oak Bay Avenue, Victoria, B.C., on or after May 3, 1966. A refundable deposit of One Hundred Dollars ($100) will be required for the initial set of documents and an additional deposit of One Hundred Dollars ($100), Twenty-Five Dollars ($25.00) non-returnable, per additional set(s) requested. Deposit for Sub-Contractors will be One Hundred Dollars ($100.00), Twenty Five Dollars ($25.00) non-returnable per set requested.
The closing date for sub-contractor bids at the Vancouver Builder's Exchange will be 4.00 p.m. Pacific Daylight Time, May 20, 1966.
The closing date for General Contractor bids will be 4.00 p.m. Pacific Daylight Saving Time, May 27, 1966, at the office of the President, Notre Dame University of Nelson, B.C. Bids will be opened in public immediately thereafter.
The lowest or any tender not necessarily accepted.
Drawings and specifications may be viewed at the following locations:
Victoria Builders' Exchange
Vancouver Builders' Exchange
Penticton Builders' Exchange
Calgary Builders' Exchange
Okanagan Builders' Exchange
Notre Dame University of Nelson (Administration Building)
Architectural Centre, Vancouver
Southam Building Reports, Vancouver.
Industrial Construction Centre, Vancouver.
JOHN A. DI CASTRI, Architect,
1976 Oak Bay Avenue,
Victoria, B.C.

SALE OF USED VEHICLES
Sealed tenders are invited on the following used equipment which can be inspected by appointment only. Contact either Mr. Harry Mitchell or Mr. Bob Cole, at Heaneys Cartage and Storage Limited, phone 382-4281
This Equipment is sold on an "as is where is basis" without reserve.
We reserve the right to accept or reject any tender.
2—I.H.C.—2 Ton Vans.
1—Commer—3 Ton Stake.
3—G.M.C.—2 Ton Vans.
1—Ford—1 Ton Van.
1—I.H.C.—Tandem Flat.
1—G.M.C.—Tandem Flat.
1—Ford—2 Ton Van.
1—Austin—3 Ton Stake and Rack.
1—Ford C.O.E.—Cab and Chassis.
4—Leyland Diesel — Single Axle Tractors and Parts.
1—Chev.—3 Ton.

The Fisheries Research Board of Canada wishes to charter a trawler to conduct explorations for new shrimp trawling (dragging) grounds off the west coast of Vancouver Island, in Queen Charlotte Sound and southern Hecate Strait (mostly outer coast with some inlet surveys).
Requirements:
(1) A fully equipped vessel of at least 80 gross tons and preferably of 100 gross tons or more. Special consideration may be given to smaller vessels, dependent on crew experience, equipment and accommodation.
(2) A Captain and crew with extensive experience in trawling in the above-mentioned regions.
(3) Winch (double gear) capacity sufficient to permit fishing to at least 100 fathoms and preferably deeper.
(4) Navigational aids to include radar, loran and modern depth sounder.
(5) Accommodation for one, or preferably two representatives of the Fisheries Research Board of Canada.
Term of Charter:
60 Days with option of additional 10 days commencing on or about June 15, 1966.
The Fisheries Research Board of Canada will undertake to provide otter-boards, nets and accessory gear.
For further details and offer to charter forms, please contact Executive Assistant or Purchasing Agent of Fisheries Research Board of Canada, Biological Station, Nanaimo, B.C.

BRITISH COLUMBIA HYDRO AND POWER AUTHORITY
INVITES TENDERS FOR THE FOLLOWING

Description—	Reference	Closing Date
Supply of Water Reducing Agent, Arrow Project	CQ 2444	May 10, 1966
Construction 138KV Transmission Line Relocation Powell River	CQ 2432	May 10, 1966
Civil Work, Walters Substation	CQ 2433	May 10, 1966
Mobile Substation	CQ 2434	June 7, 1966
Electrical and Civil Work, Soda Creek Substation	CQ 2435	May 24, 1966
Central Air Compressor Systems for Williston and Arnett Substations, Vancouver Island Terminal Station	CQ 2436	May 17, 1966
Painting 7 Transmission Line Steel Towers, Lower Mainland Area	BQ 3449	May 10, 1966
120-Ton 1000 H.P. Diesel Electric Switching Locomotive	BQ 3450	May 31, 1966
Above Ground Treatment of Standing Poles, Metropolitan Vancouver Area	BQ 3454	May 17, 1966
Rockwork On Access Roads, Transmission Right-of-Way, 4 Mile Canyon, Harrison Lake, B.C.	BQ 3456	May 17, 1966

Sealed tenders clearly marked as above-referenced will be received in Room 638, B.C. Hydro and Power Authority Building, 970 Burrard Street, Vancouver 1, B.C., until 12:00 Noon, Closing dates as above.
Details may be obtained at the office of the Purchasing Department, 6th Floor, 970 Burrard Street, Vancouver, 1, B.C., telephone Mutual 3-8711, Local 2579. For information on BQ, contact Local 2597.

Presbyterian Study Shows Many Ailing

MONTREAT, N.C. (AP) — Emotional illness is a threat to the minister and his wife because of the increasingly complex and demanding nature of their work in a period of severe social change, a church study shows.

Results of initial research by a committee of the Presbyterian Church in the United States were released at the denomination's general assembly here. The assembly approved further study of the problem.

Findings covered about 2,000 of the 4,000 ministers in the predominantly southern church.

The survey showed:

—Nearly one-fourth of the ministers and their wives either have had psychiatric care or counselling, or they would like psychiatric help.

—Mental or emotional illness is as prevalent among the ministers and their families as it is among others in the same sociological category.

On the basis of replies from 2,091 ministers and 1,889 wives of ministers surveyed, the research showed that approximately 10 per cent have been or are "in critical condition mentally and emotionally."

ROYAL OAK BURIAL PARK
Tenders are invited for the construction of twelve hundred and fifty feet of wire fence at the Royal Oak Burial Park and will be accepted until 5 p.m. on May 16th, 1966, addressed to Mr. L. Treloar, Secretary, Board of Cemetery Trustees of Greater Victoria, 4673 Patricia Bay Highway, R.R. No. 5, Victoria, B.C., and marked "Tender for Fence."
Specifications may be obtained from Mr. L. Treloar at the Royal Oak Burial Park at the address written above.
The lowest or any tender not necessarily accepted.

ROYAL OAK BURIAL PARK
Tenders are invited for the supply of one only lightweight tractor with 10-foot backhoe and dozer blade. Full particulars from L. Treloar, manager, Royal Oak Burial Park, 4673 Patricia Bay Highway, R.R. No. 5, Victoria, B.C.
Tenders addressed to Mr. L. Treloar, Secretary, Board of Cemetery Trustees of Greater Victoria, 4673 Patricia Bay Highway, R.R. No. 5, Victoria, B.C., and marked "Tender for Tractor," will be accepted until 5 p.m. May 16, 1966.
The lowest or any tender not necessarily accepted.

ROYAL OAK BURIAL PARK
Tenders are invited for the supply of 500 yards (more or less) of pit-run, hardpan mixed road gravel, delivered and truck spread at the Royal Oak Burial Park, and will be accepted until 5 p.m. on May 16th, 1966.
Tenders should be submitted on a price per yard basis and addressed to Mr. L. Treloar, Secretary, Board of Cemetery Trustees of Greater Victoria, 4673 Patricia Bay Highway, R.R. No. 5, Victoria, B.C., and marked "Tender for Gravel."
The lowest or any tender not necessarily accepted.

DEPARTMENT OF PUBLIC WORKS
NOTICE TO CONTRACTORS
CONSERVATORY GOVERNMENT HOUSE, VICTORIA, B.C.
SEALED TENDERS entitled "Conservatory Government House, Victoria, B.C." will be received by the Minister of Public Works, Parliament Buildings, Victoria, B.C., up to 2:00 p.m. on Wednesday the 18th day of May, 1966, and opened in public at that time and place.
The work comprises the construction of a concrete substructure abutting the existing building to receive a conservatory about 21 ft. by 18 ft., with attendant heating, electrical and site works.
Drawings and specifications may be obtained by bona fide General Contractors only on and after May 2nd, 1966, from the Department of Public Works, Parliament Buildings, Victoria, B.C., for the sum of Ten Dollars ($10.00) for each set, which is not refundable. Plans and specifications will also be on view at the following offices:
Provincial Government Plan Viewing Room, 140th floor, Dominion Bank Building, 207 West Hastings Street, Vancouver 3, B.C.
Superintendent of Works, 4680 Grandview-Douglas Highway West, Burnaby, B.C.
The Vancouver Construction Association, 2675 Oak Street, Vancouver 9, B.C.
Southam Building Reports, 1965 West 4th Avenue, Vancouver 9, B.C.
The Architectural Centre, 567 Burrard Street, Vancouver 1, B.C.
Industrial Construction Centre, 3275 Heather Street, Vancouver 9, B.C.
Victoria Buildings Industries Exchange, 543 Bastion Street, Victoria, B.C.
W. N. CHANT,
Minister of Public Works.
Department of Public Works,
Parliament Buildings,
Victoria, B.C.,
April, 1966.

MOTOR VEHICLES
DEPARTMENT OF HIGHWAYS
Sealed tenders for the supply of the following units will be received on all or in part until 2 p.m. May 9th, 1966, at the T.B. Auditorium adjacent (east side) to 828 West 10th Avenue, Vancouver, B.C. or Purchasing Commission office, 501 West 12th Avenue, for public viewing.
SECTION:
A 30—4 Ton Cab and Chassis.
B 6—1 Ton Cab and Chassis.
C 8—4 Ton Tandem Cab and Chassis.
D 1—4 Ton Tandem Cab and Chassis.
E 50—½ Ton Pickups.
F 4—¾ Ton Pickups.
G 23—½ Ton Panels.
H 2—1 Ton Panels.
J 2—¾ Ton Panels, 4x4.
Tender forms and specifications may be obtained from the Purchasing Commission office, Parliament Buildings, Victoria, B.C., Vancouver, B.C. upon application in person.
Tenders submitted on any form other than those supplied will not be considered, and tenderers are to state on the face of envelope, the section quoted upon. separate envelopes to be used for each section.
Lowest or any tender not necessarily accepted and the Purchasing Commission reserves the right to renegotiate with any successful tenderer, as the Public Interest may apply.
R. G. McKee, Chairman,
Purchasing Commission,
Parliament Buildings,
Victoria, B.C.

Teacher Gets Nod For Scottish Study

A distinguished American educator who has been teaching at the University of Victoria for the past year has received approval from the U.S. Office of Education for a project to study international teaching methods.

BROWNELL
. . . leaves for Edinburgh

Dr. William A. Brownell, a visiting professor of education at Uvic, will leave Sunday for Edinburgh to co-ordinate preparations for a detailed study involving 2,000 Scottish school children.

While details are still being worked out, the cost of the project to U.S. authorities is estimated at $30,000.

The program will contrast results of conventional methods of teaching arithmetic with results from a European approach using what is called the "Cuisenaire method."

RODS, COLORS

Cuisenaire, used in the Vancouver school system and in some other parts of Canada, introduces children to arithmetical concepts through the use of rods of various lengths and colors. Traditional methods rely more on counting with numbers considered in the abstract.

The tests being developed by Dr. Brownell will be used at the start of the school year in mid-September. Before that time, Dr. Brownell will develop the details in Scotland and return to the University of California at Berkeley to teach summer session in August and early September.

He was Berkeley's dean of education until 1962 when he turned to research full-time. He came to lecture at Uvic last September.

Cleric to Celebrate 35 Years Service

Rev. Cyril Venables, vicar of St. Mary the Virgin, Metchosin, will celebrate the 35th anniversary of his ordination Sunday.

Special services will be held in the 93-year-old church at 11 a.m. and 12:15 p.m.

Born at Enderby, B.C., Mr. Venables was ordained in Christ Church Cathedral, Vancouver, on May 1, 1931.

Impaired Drivers

Pleading guilty in central court Friday to impaired driving:

Victor Robinson, 830 Seymour, stopped by police on Douglas near Bay, April 14, breathalyzer reading .28, fined $350, licence suspended.

Daughters' Efforts Win Awards for Bulls

A Saanich Jersey bull, Quilchena Rondina's Valiant, owned by P. B. Hoole and sons, 5846 Oldfield Road, has won a gold medal for the high production of his daughters.

The Canadian Jersey Cattle Club also designated Warwick Dream's Master, owned by J. A. Wright of Saanichton, as a silver medal bull, on the high production of his four tested daughters.

RESULTS AND ENTRIES

EXHIBITION PARK

FIRST RACE—Claiming $1,400 for 3-year-olds. Six and one-half furlongs:

Cotton Countess (Tierney)			108
Some Royal (Ulrich)			115
Corwan (Frazier)			110
Magic Grey (Phillips)			115
Speed Command (Salas)			115
Beau Kim (McKenzie)			115
Celerius (Stauffer)			115
Easy Joe (Pierce)			115
Keno Kid (Finley)			115
Please Poppa (Trejos)			110
Also eligible:			
Sanpit (Marsh)			108
Mornin's Kin (Laidler)			115
Regal Star (Inda)			115
Miracle An (Terry)			114

SECOND RACE—Claiming $1,400 for 2-year-olds. Three furlongs and 150 yds.:

Lady of Kent (Trejos)	102
Dark Susan (Broomfield)	102
Candy Talk (Frazier)	117
Stopem (Combs)	115
Mac Man (Dalley)	112
Bull Rulla Deb (Cormack)	117
Pamido (Salas)	109
Dainty Duchess (Inda)	117
Kings Truce (Stauffer)	117
Sharma (Longo)	115
Also eligible:	
Easy Victory (Terry)	115
Sir Silver Scott (Phillips)	115
Bessy Lea (Dalley)	112
Foxy Bud (Dalley)	115

THIRD RACE—Claiming $1,400 for 4-year-olds and up, foaled in Canada, six and one-half furlongs:

Mr. Spree (Cormack)	120
Donmaid (Inda)	114
Fatchbikes	114
Daylimer (Hogg)	106
Minkhawk (Werre)	114
Rush Call (Combs)	119
Jeannette (Stauffer)	114
Comin In (Guthrie)	114
Magic Eve (Terry)	117
Laro's Boy (Tierney)	117

FOURTH RACE—Claiming $1,480 for 4-year-olds and up, six and one-half furlongs:

Krulover (Combs)	113
Some Standard (Ulrich)	110
Speedy Arrow (Phillips)	115
Golden Mel (Finley)	118
Pits Friday (Marsh)	110
Sullys Gold (Trejos)	120
Lawsome (Dalley)	118
Mr. Tapcoat (Broomfield)	115
Warmway (Pierce)	115
Royal Fair (Wall)	107
Also eligible:	
Richdorn (Cormack)	115
Tea Bag (Longo)	115
Ace Emperor (Long)	115
Blue Chang (Chahara)	110

FIFTH RACE—Claiming $1,480 for 4-year-olds and up six and one-half furlongs:

Crisp Bacon (Inda)	119
Listo Libzar (Dalley)	114
Fraser Canyon (Tierney)	111
Sir Effort (Salas)	117
Border Spy (Finley)	111
Congrid (Marsh)	109
The Doberman (Broomfield)	114
Mr. Daumier (Milne)	110
Miss Hurry (Laidler)	114

SIXTH RACE—Claiming $1,400 for 4-year-olds and up, mile and seventy yds.:

Highest Reward (Wall)	115
Punkers Joy (Tierney)	103
Wake Landing (Long)	118
Fuddys Orphan (Milne)	115
Dellaview (Finley)	105
Rico Flash (Inda)	118
Little Chopper (Pierce)	120
a-Joey Lark (Marsh)	108
Hawks Echo (Broomfield)	114
Also eligible:	
a-Gay Bond (Marsh)	113
a-Entry	

SEVENTH RACE—Claiming $1,730 for year-olds and up, six and one-half furlongs:

Jodeb (Wall)	112
Quick Lead (Ulrich)	118
Gem Reign (Stauffer)	118
Playback (Guthrie)	113
Sir Con (Werre)	113
Dakeito (Milne)	111
Harple Mo (Terry)	118
Who's Hoots (Phillips)	115
Quick Return (Combs)	110
Also eligible:	
All Danger (Cormack)	118
Esperante (Tierney)	110
a-Willow Patch (Long)	110
a-Meridian (Long)	113
a-Entry	

EIGHTH RACE—Claiming $1,400 for 4-year-olds and up, foaled in Canada, six and one-half furlongs:

Brave Knight (Combs)	122
Kimbay (Broomfield)	122
His Jimmy (Terry)	122
Rough Road (Finley)	117
Alice Kapul (Werre)	117
Naughty Lotti (Tierney)	112
Razmi (Stauffer)	117
Magic Shan (Hogg)	119
Sky Risky (Ventrella)	122
Palfobair (Arnold)	119
Also eligible:	
Fair Fancy (Salas)	122
Sir Lea (Frazier)	122
Dr. Peace (Inda)	122
Tyrante (Dalley)	122

FRANK ERNEST BREACH, formerly of 145 Cadillac Avenue, Victoria, B.C. Deceased.
NOTICE IS HEREBY GIVEN that creditors and others having claims against the estate of the above deceased are hereby required to send them to the undersigned executor at P.O. Box 1174, Victoria, B.C. before the 31st day of May, 1966, after which date the executor will distribute the said estate among the parties entitled thereto having regard only to the claims of which he then has notice.
James D. Munro,
Executor.
By Cox, Taylor & Company,
His Solicitors.

EXHIBITION PARK

VANCOUVER (CP) — Friday results from Vancouver's Exhibition Park race track:

First Race—Claiming, $1,400, for four-year-olds and up, foaled in Canada, six furlongs:

Solid Beat (Hogg)	$11.00	$3.60	$3.60
Sir Blue (Frazier)		3.10	2.90
Dainey Darlene (Tierney)			6.40

Quinella: $11.50.
Also ran: L. M. Lass, Miss Lois, Cocoa Silk, Our Sugar, Able Lea, Miss Onslaught. Time: 1:14 2-5.

Second Race—Allowance, $1,480, for two-year-old, foaled in Canada, three furlongs and 150 yards:

Silverbolly (Pierce)	$7.20	$3.90	$3.20
War Treasure (Dalley)		5.10	4.70
Woodys Chief (Stauffer)			4.80

Also ran: Turf Chest, Eosalito, Miss Ontime, High Peace, Lovely Leader, Mercilynn, Concert Master. Time: 43:1.

Third Race—Claiming, $1,400, for four-year-olds and up, 6½ furlongs:

Mac Man (Dalley)	$9.50	$3.40	$3.20
Donmaid (Inda)		3.60	3.00
Hawksboro (Cormack)			11.50

Also ran: Final Diagnosis, Comin In, Commander Joe, Prince Tuna, Larva Boy, War Falcon, Red Nictrum. Time: 1:19 3-5.

Fourth Race—Claiming, $1,400, for four-year-olds and up, six furlongs:

Temple Guard (Marsh)	$7.80	$4.10	$2.90
Audacious Beau (Aragundi)		26.30	8.20
Man O Mark (Phillips)			2.80

Exacto: $200.40.
Also ran: Lyrus Boss, Aleja, Winrow, Big Guss, Buberiou, Kyron, Dark Ginger. Time: 1:13 4-5.

Fifth Race—Claiming, $1,480, for four-year-olds and up, six furlongs:

Corval (Inda)	$9.50	$5.20	$2.90
Patricia Bam (Tierney)		8.80	5.50
Secco Aries (Milne)			11.10

Also ran: All Smoke, Miss Aldachar, Cranky Maggie, Some Standard, Skerry Blue, Punters Joy, Howeezi. Time: 1:13 2-5.

Sixth Race—Claiming, $1,630, for four-year-olds and up, six furlongs:

Tuiyars Lad (Stauffer)	$7.70	$4.00	$3.20
Copper King (Finley)		3.50	2.00
Irish Jubilee (Broomfield)			4.10

Also ran: Bucs Brother, Rico Flash, Gallant Orphan, Monday's Image, Come On Mac, Island Flag. Time: 1:12 2-5.

Seventh Race—Claiming, $1,730, for four-year-olds and up, 6½ furlongs:

Hollyburn (Finley)	$7.10	$4.10	$2.80
Argo Bound (Tierney)		5.40	3.10
Willow Pattern (Inda)			2.70

Also ran: Hot Ribs, Little Giant, Vegas Bandit, Dieppes Boy. Time: 1:18.

Eighth Race—Claiming, $1,400, for four-year-olds and up, 6½ furlongs:

Cousin Anne (Finley)	$5.20	$3.20	$2.80
Rondocel (Laidler)		3.40	2.90
Gulf Island (Broomfield)			3.60

Also ran: Dieppes Child, Miss Avalon, Celise, Saucy Lass, Canadian Downs, Chickcharney, Miss Ky Lea. Time: 1:16 1-5.
Quinella paid: $16.80.

GOLDEN GATE

First Race—One mile:

Sly Lass (Valenzuela)	$13.80	$5.80	$4.60
Pass the Bar (Harrier)		4.20	3.00
Hat Check (Nakagawa)			5.20

Also ran: Gallant Steel, Laura's Love, Lucky James, Alayt, Bedlam Boy, Khairulla. Time, 1:37 4-5.

Second Race—Six furlongs:

Mio Count (Valenzuela)	$45.20	$15.80	$8.00
Young Lochinvar (Jennings)		4.60	3.40
Veiled Sides (Minin)			4.60

Also ran: Gino Lin, Totsome, Miss G.M., Black Thumbs, Shelly's Deane, Tillelst, Our Alibi, Pucci's Express, Well Known. Time, 1:11 2-5.
Daily Double paid $338.60.

Third Race—Five furlongs:

Let's Away (Volzke)	$7.00	$3.60	$3.00
Legal Lea (Yaka)		4.40	3.00
Sail Shaker (Harrier)			3.80

Also ran: Figurout, Prompt Host, The Admiral, Blackland. Time, 1:00 1-5.

Fourth Race—Six furlongs:

Miss Frizby (Jennings)	$13.60	$8.40	$3.60
Blue Vision (Pineda)		4.00	3.20
Marcy Gin (Volzke)			3.60

Also ran: Mad Myrt, Empress Star, Prim Date, Quando Quando, Gavins Joy, Stomp Ma Foot, Serenbra, Papp's Fudge. Time, 1:10 2-5.

Fifth Race—Six furlongs:

Ouida B. (Hall)	$5.20	$4.00	$2.60
Judikins (Mahorney)		8.00	4.20
Miss Holanda (Yak)			3.40

Also ran: Miss Rose Away, Arrivederla, Song Leader. Time, 1:10 4-5.

Sixth Race—Five and one-half furlongs:

Mo-Lon (York)	$19.00	$5.40	$4.60
Booker T. (Tohill)		27.00	6.80
The Feat (Yanez)			4.00

Also ran: Chicago King, Summit Prairie, Paul A. Time, 1:03 4-5.

Seventh Race—Five and one-half furlongs:

Down Girl (Medina)	$5.60	$3.00	$2.80
Hot Hands (Hall)		3.40	3.00
Victory Doll (Valenzuela)			4.40

Also ran: Piety Hill, Flags Lei, Never Say Never, Talleeta, Dark Babe. Time, 1:04.

Eighth Race—One mile:

Switchback (Medina)	$3.00	$2.60	$2.20
Ask Father (Pineda)		2.60	2.20
Bud 'N' Bob (I. Valenzuela)			3.00

Also ran: First Promoter, Sir Echo, Ice. Time, 1:35 3-5.

Ninth Race—One mile:

Counted Out (Pineda)	$6.80	$4.20	$3.00
Pretty Patches (Valenzuela)		5.20	3.40
Ginger Ball (Mahorney)			3.20

Also ran: Pixie Dee, Park's Queen, Silver Trend, Lemon Lady, Castle Honey. Time, 1:38 2-5.

St. Lawrence Fantasyland Planned

A Victoria businessman will develop a $60,000 children's fantasyland by this summer on an eight-acre site in the St. Lawrence River's Thousand Islands vacation area.

Alfred Pettersen, operator of Wooded Wonderland at Beaver Lake Park, said today about 60 life-size story book characters will be involved in the project which is being built for the operators of a 350-foot viewing tower nearby.

The Tousand Islands Skydeck opened last year on Hill Island, close to the Ivy Lea Bridge at the Canada-U.S. border. It provides a view for 40 miles.

About 16 people, including a sculpturer, fiberglas expert, moulder and carpenter are involved in the local firm, Never Never Land (B.C.) Ltd., which brings to life scenes from the immortal fairy tales through life-like rubber figures.

ATTRACTIONS

Among attractions at the new fantasyland, expected to open in June, will be a 20-foot tall replica of the Skydeck with a slide. There will also be a shoe, from The Old Woman Who Lived in a Shoe, through which children will be able to climb and crawl.

The fantasy figures are designed by Elek Imredy of Vancouver, a Hungarian who fled to Canada after the 1956 revolution.

John Andre of Victoria is designing the new project and another local man, Maurice Borrely, is in charge of moulding the rubber figures from the fiberglas originals.

75 CHARACTERS

The local firm got the job of creating the Ontario exhibit because of know-how developed through other projects and having skilled workmen, said Mr. Pettersen. It has moulds to produce 75 story book characters.

Mr. Pettersen's firm already operates a children's playground in Tacoma, Wash., and is in the process of designing a fantasyland in Spokane.

United Appeal Poster Contest Dates Extended

Closing date for the Community Chest United Appeal poster contest has been extended from April 30 to May 16.

The date posters must be at Community Chest headquarters, 1951 Cook, has been postponed because a number of schools reported unfinished entries, some caused by influenza among students.

The contest is open to all grade seven, eight and nine students in lower Vancouver Island schools.

The posters, to be judged by Art Gallery director Colin Graham, should depict some aspect of work of the Community Chest or its 22 member agencies.

First prize is $15; second prize, $10, and third to seventh prizes, $1 each.

Batey Named To New School

H. Alan Batey will be principal of the Institute of Adult Studies that will open this fall.

His appointment was announced Friday afternoon by the school board.

Mr. Batey is now principal in charge of adult education. He is a graduate of UBC and an associate of the Institute of Education, University of London, England.

FIRST CALL with Bowlby

"What hurts me is that I taught him to write!"

Victorians Can Enjoy Cakewalk

Oak Bay Kiwanis Club's high-rise Centennial fruitcake will occupy centre-stage in Centennial Square in less than a month.

The 12-foot-high, 6½-foot-wide cake and a half will be sold sliver-by-sliver to the public from May 23 to Labor Day.

Proceeds will go to the club's Lake Cowichan camp for handicapped children.

The cake, designed in Vancouver by Vancouver School of Art student Kathy Gairns, is being assembled here, and will be ready, say the Kiwanis master bakers, for May 23 when Victorians will take the cakewalk to Centennial Square for the Victoria Day defrosting.

Two Cars Demolished

WEEKLY PUZZLE

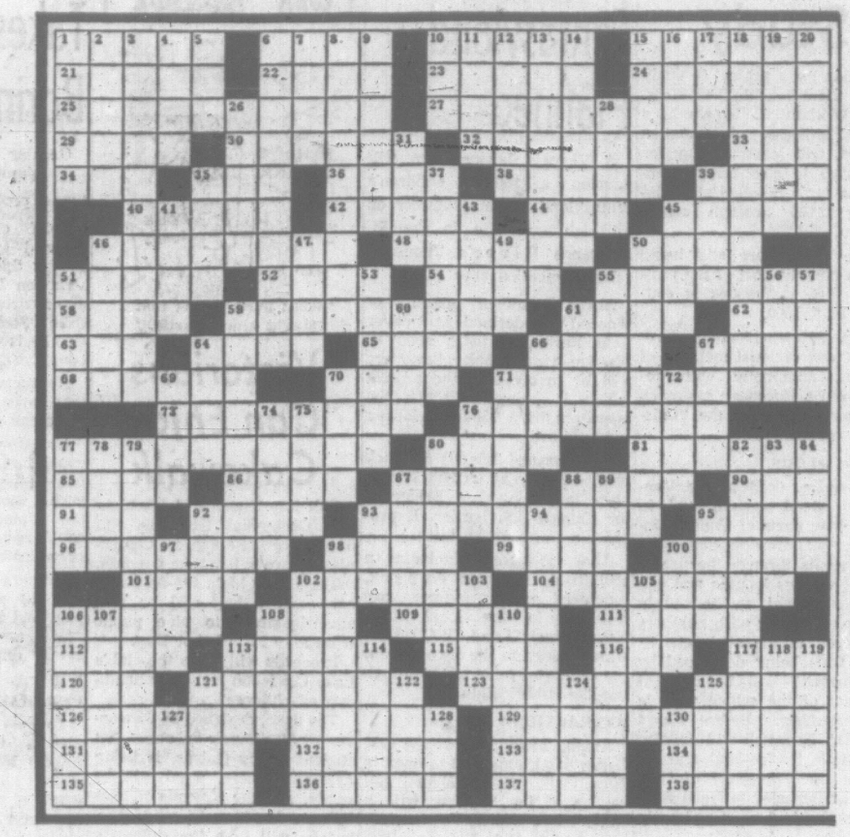

ACROSS

1 Hardship
6 Truth
10 Thong
15 Ethics
21 Span
22 Turkestan mountain range
23 English novelist
24 College in Michigan
25 Military officer
27 First
29 Also
30 Stop
32 — cit.
33 — a plea
34 Compass direction
35 Islet
36 Hearts
38 Peter or Paul
39 Tropical edible root
40 Poem division
42 Musical drama
44 Racetrack word
45 Consumed
46 You said a —
48 Spurs
50 Roman date
51 Gushes
52 Guinness
54 —— Eyre
55 Abandoned
58 Pentateuch
59 Emotes
61 Delicate
62 Never: Ger.
63 Cnager
64 Map abbreviations
65 Not anyone
66 Frog
67 Enclosure
68 Decide
70 Chief
71 Discriminating
73 White or pink
76 Gardner or Taylor
77 Absolutely
80 Main or sun
83 Medicinal plant
85 Baltic native
86 Caresses
87 Vegetable
88 Sgts.
90 White or black
91 Greek letter
92 Common French verb
93 Aristocrat
95 Hand out
96 Widens
98 Food fish
99 Summon
100 Firemen's equipment
101 Burden
102 Writer's tool
104 Tidied
106 Fragrance
108 Ante
109 Slumbered
111 Mediterranean island
112 —the way
113 Regimens
115 Farm structure
116 Demon
117 Digit
120 Lincoln
122 Annuls
123 Legislative body
125 Eschew
126 Ill-tempered
129 Previously
131 Whole
132 John —, steel plow pioneer
133 Biblical brother
134 Weapon
135 Talks back
136 Ford
137 Lectures: abbr.
138 Increased

DOWN

1 Corners
2 Tracks
3 Finally
4 Centuries
5 Conducted
6 Confrontation
7 Exclamation
8 Woman's wear
9 Tilts
10 Collegians: abbr.
11 —off or up
12 Dashes
13 Lovely
14 Colns
15 Vocal composition
16 Swan genus
17 —Tin Tin
18 Pertaining to a sideline
19 Feminine name
20 Tread
26 Girl's name
28 Force
31 Row
35 Insects
37 Early inhabitants of Turkey
39 Appendage
41 Halo
43 Knowing
45 Island republic
46 Large ruminant
47 Preceding months: abbr.
49 Adjectival ending
50 State
51 Educational groups: abbr.
53 Laws
55 Edicts
56 Baltic seaport
57 Poetic contraction
59 Essayed
60 Job
61 Shape
64 Streamlet
66 Chat
67 Remedy
69 Sensed
70 Tabus
71 Outdoor meal
72 Berets
74 Fruit
75 Detest
76 Dread
77 Hemorrhaged
78 The abominable snowman
79 In any case
80 Particulars
82 Near
83 Suffered
84 Letters
87 Seats of justice
88 Shade of green
89 Tragic
92 State in France
93 Gag
94 Natives of a Chinese city
95 Common contraction
97 Tops
98 Wavered
100 Assist
102 Go before
103 Asiatic garlands
105 Lion—
106 Areas
107 Pool adjunct
108 Color
110 West Pointers
113 Scandinavians
114 Wild plums
118 Weight
119 Over
121 Tend
122 Certain
124 At a distance
125 Fish
127 Poetic contraction
128 Chosen: abbr.
130 Note in Guido's scale

Answers to Previous Puzzle

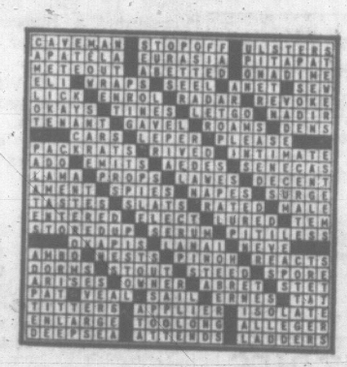

STAMP CORNER

By REG. NAIRNE

The World Cup Football Championship is to be held in England this summer, and on July 1st an omnibus series of stamps advertising the event will be released by Britain and twenty of the colonies.

Two denominations will comprise the sets for each of the latter territories — a low value for ordinary postage, and a higher one which apparently will represent the air-mail rate.

The design for the colonies shows a football, the cup, and the Queen's portrait, against a background of the Globe.

Exceptions will be Brunei, Federation of S. Arabia, and New Hebrides, on which the Queen's likeness will be replaced by the Sultan's portrait, the Federation Crest, and "E II R" (or "R.F.") symbols respectively. (New Hebrides, being a Condominium jointly governed by Britain and France, always has two sets of stamps running concurrently — one inscribed in English — the other in French.)

Purple and green will be the color scheme for the low values, and brown and blue-green for the higher denominations. The total cost of the series will fortunately not be out of reach of the average collector.

* * *

Cyprus, on April 25, issued three stamps (15, 25, and 100 mils) to commemorate the discovery of the body of St. Barnabas. A limited number of souvenir sheets depicting the discovery were also released.

East Africa is issuing an attractive set of four stamps to advertise its tourist attractions. The 30c shows a game park lodge on the Sereneti Plains. The 50c illustrates the famous Murchison Falls in Uganda; the 1sh 30c depicts Lake Nakura, with its vast concentration of Flamingoes; while the 2sh 50c features a leaping sword-fish, engaged on an angler's line.

Another set from the same Territory, with denominations as above, will shortly appear to mark the 20th Anniversay of UNESCO.

* * *

The special souvenir sheet of British Honduras, mentioned in this column recently, which was produced on the old original press used in 1840 to print the Penny Black, will probably not be too common.

The Crown Agents report that the printing was extremely slow and laborious, and every sheet as it came off the press was immediately snapped up by the public.

Obstacle They Can't Get Over

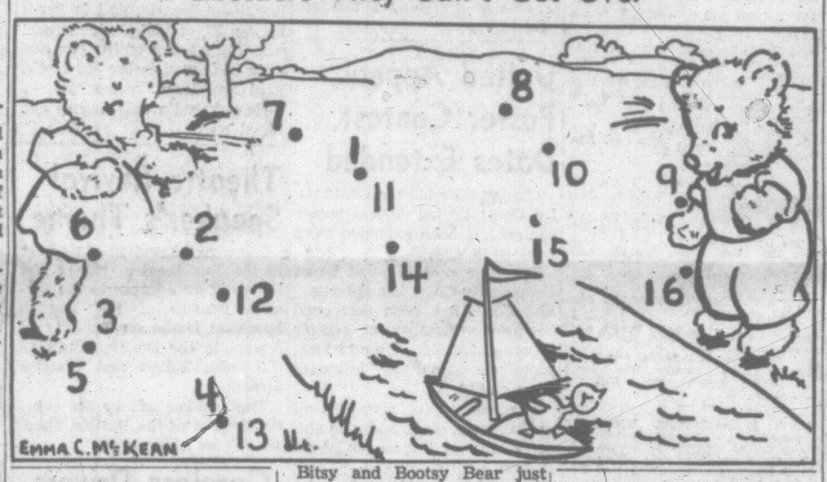

SPEAK UP ON SPORTS?

Each of the following terms is related to a particular sport. How quickly can you identify the correct activity from the choice given in each instance?

1. **Scissors grip** — golf, auto-racing, wrestling?
2. **Half Gaynor** — wrestling, diving, checkers?
3. **Herringbone** — fishing, skiing, trapshooting?
4. **Burgee**—trotting, yachting, skeetshooting?
5. **Leadman, Coach man** — horse racing, chess, fishing?
6. **Sweep**—volley ball, horseshoe pitching, crew racing?
7. **Bogey**—hide and seek, golf, ice hockey?
8. **Face-off** — boxing, backgammon, ice hockey??
9. **Trip the winner**—foot racing, curling, pole vaulting?
10. **Rover**—dogsledding, handball, croquet?
11. **Snooker** — motorcycling, pool, billiards?
12. **Texas leaguer** — bob-sledding, baseball, steer wrestling?

Answers: 1. wrestling; 2. diving; 3. skating; 4. yachting; 5. fishing; 6. crew racing; 7. golf; 8. ice hockey; 9. curl; 10. dog sled; 11. pool; 12. baseball.

PUT UP WITH GIVE AND TAKE?

From a certain sum Jean Deau took away a third and put in its place $50. From the resulting sum he took away one-fourth and put $70 in its place. He then had $130. What was the original sum?

Solution: The answer is 1,320 then 2 less equals 2,640 less: 420 borrows with 4 less equals 1,650 less: This totals 4,320 less: less one amputee's leg equals 4,319 less: Horse herd eats 160 tons of hay at $6 amounting to $240 a week for hay.

Answer: The original sum was forty-five dollars.

Bitsy and Bootsy Bear just can't believe their eyes. Something they saw a minute ago now seems to have disappeared.

What was the object in question? It's easy enough to find out. Simply draw a continuous line from dot 1 to dot 2 to dot 3, and so on, until you have used up all the dots. Where two numbers are beside one dot, use the dot for both.

CAN YOU FIGURE IT OUT?

Folks are still talking about the late William Strong of Peoria, Ill., who reputedly computed figures mentally with the speed of an adding machine. Merchants are said to have employed Strong to compute invoices and tax reports instead of using a mechanical calculator.

At one time, Mr. Strong's ability as a lightning calculator is said to have been tested with the following problem, the answer to which he correctly announced almost immediately.

In a military training camp there were 1¼ horses for every 5½ men. Altogether there were 4,319 legs of both men and horses—one man having lost his right leg during the war. Every horse eats ½ of a ton of hay a week. If the hay costs $6 a ton, what is the weekly bill for hay?

EXACTING TEST FOR CLOCK WATCHERS

Visitors to city hall noticed that two clocks in the mayor's office both registered the same time at noon. It so happens that one clock gains, the other loses one minute an hour. Assuming that both clocks continue at this rate, how long will it be before they register the same time again?

Answer: Three hundred and sixty hours later they will both indicate six o'clock.

ADD YOUR TWO CENTS WORTH?

Victor found two pennies in a street. These combined with pennies he already had in his pocket made five times as many pennies as he would have had if instead he had lost two pennies. How many pennies did he have before he found the two cents?

Solution: He had three cents to start.

CHIP-DOWN CHECKER TEST

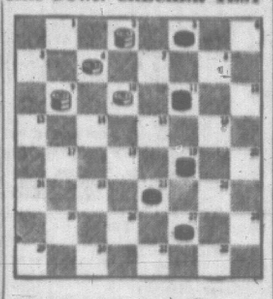

White's tactics in this checker contest make it appear he doesn't care if he wins or loses. He gives a man away, then another, then another, etc., until he's down to a single piece. But then he pulls a surprise!

White checkers, moving up the board, to move and win in five moves is the challenge. See if you can meet it.

Solution: White 20–?, Black 2–20, White 2–7, Black 11–2, White 9–13, Black 2–9, White 13–6–15–24–31.

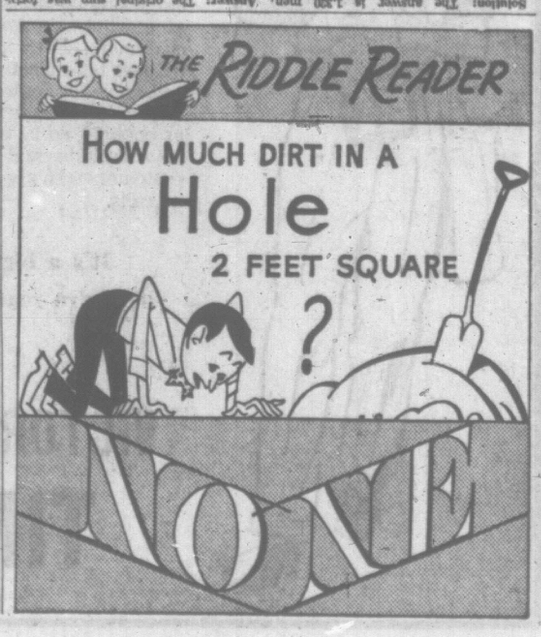

WARNING!
FISHING POX?
* * *
for
TREATMENT TRY
THE Mv. LAKEWOOD
386-3445

THE GIANTS

WIZARD OF ID

APARTMENT 3-G

B. C.

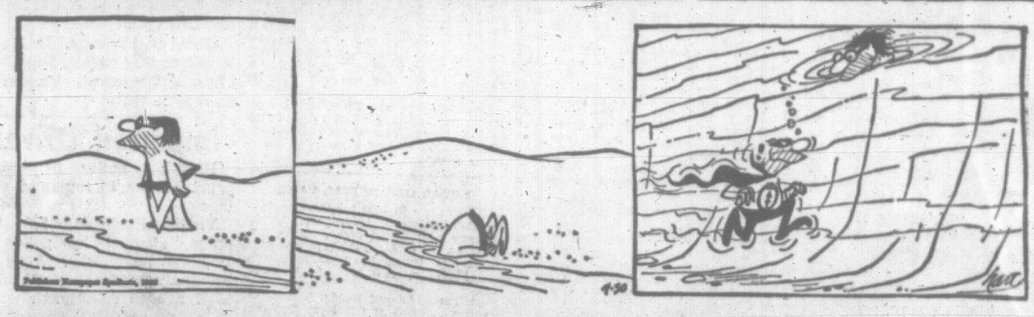

DICK TRACY

BUZ SAWYER

NANCY

BRENDA STARR

MARK TRAIL

SCAMP

Group Pleads For Subsidy To Cut Costs

DUNCAN — The newly-elected chairman of the Cowichan Valley summer school committee Friday called for a provincial government subsidy for transportation for summer school students.

Harold Whitfield said summer school fees in the Cowichan Velley are $35 a course compared to only $10 a course in Victoria because of the increased transportation costs.

He said the committee's plea for a subsidy will be taken to the government.

Mr. Whitfield said the Cowichan district had a $1,600 transportation bill last summer.

This is what boosted the cost to students and parents.

He said secondary students could work to earn their fees.

His concern was mainly for the younger students.

It was a shame if cost kept away students who could benefit from summer school, he said.

"The cost should be a concern of the government."

Summer school saved the taxpayers money by enabling students to pass into the next grade without repeating.

Mr. Whitfield estimated summer school successes last year saved $5,000 locally.

The school is a joint effort by the boards of Cowichan, Ladysmith, Lake Cowichan and the Gulf Islands.

Ladysmith and Lake Cowichan will operate their own elementary courses this year.

Trustee Alex Smith, Ladysmith, said this would not only save on transportation costs but probably increase attendance.

Cowichan Summer School this year will run from July 6 to August 5.

It will again be under the direction of Alan Mole.

Another 'Paint-Up'

QUALICUM — Eight plywood panels have been erected at a public boathouse here and painting for prizes will begin May 7.

Judging of the painting, a craze begun in Vancouver, will take place on the Victoria Day holiday weekend.

SMALL DOG, BIG BARK

NANAIMO—A small cairn terrier owned by Mrs. Ed Blackburn will receive a top award from the B.C. SPCA for saving the life of another dog owned by Mrs. Blackburn's daughter, Mrs. Ken White.

Mrs. White's dog, a Kerry Blue terrier, fell into an unused water hole Feb. 13 and the cairn drew attention to its plight by barking, and the larger dog was saved from drowning.

The presentation will be made Monday.

LAKE COWICHAN HOME DESTROYED BY FIRE

LAKE COWICHAN—Fire gutted a five-room house here early this morning.

Owner Ivan Bergstrom was not home at the time.

Lake Cowichan RCMP were still trying to locate Bergstrom this morning.

A faller, he apparently lived alone in the house on Cottonwood Street.

Neighbors were wakened by an explosion about 2:30 a.m.

When the volunteer fire department arrived the house was engulfed by flames.

Fire Chief Bob Weismiller said: "The explosion was probably caused by a build-up of gases and then the windows blowing out.

"The cause of the fire is unknown, but the house was pretty well gutted."

ISLAND ROUNDUP

Inquiry Ordered Into Drowning

COWICHAN BAY — An inquiry has been ordered into the drowning death Thursday of Irish seaman Patrick Garvey.

Garvey lost his life in a boating accident near the CNR wharf at Cowichan Bay.

Coroner Dr. Robert R. Wilson said Friday police investigations are continuing.

RCN divers from Esquimalt recovered Garvey's body Friday.

The accident happened Thursday evening when Garvey was one of a party of four which went out in the bay in a 10-foot rowboat.

Duncan RCMP said the boat apparently shipped water suddenly and the men were tipped into the sea.

Garvey was dragged down by his heavy work clothes. He couldn't swim.

The other members of the party, all crew from the British freighter Halpalyce, were Brian Stringfellow, David Newson and Robert Paterson.

★ ★ ★

The way to cure the drink problem at Friendly Cove, on Vancouver Island's west coast, is to build a road there, says a visiting West Coast Indian.

"The people there are too bottled up," said Frank Allen, a member of the Stillaguamish Tribe near Seattle. "I was there two years ago and I know how isolated it is. People drink because there is nowhere to go."

Mr. Allen was commenting on the action of Magistrate William Tasker of Tahsis in cutting off liquor supplies to Indians at Friendly Cove on Tahsis Inlet because of recent deaths in which liquor was involved.

"This is not the way to solve the problem," said Mr. Allen. "The way to cure it is to build a highway so the people can get in and out by land."

At present friendly cove is served by two ferry boats, three times a week, and a daily airline service when weather permits.

★ ★ ★

South Malahat 4-H council plans to set up a junior leaders' council next winter.

Its purpose will be to act as a liaison between council and 4-H members and provide specialized and advanced training in farming methods and economics.

"It will also create more interest for the older members," said Alan Barker, chairman of the South Malahat 4-H council.

He said at the age of 17 and 18 members seem to reach a peak of achievement and often lose interest.

The junior council will provide them with added responsibility and hold their interest longer in 4-H activities.

161 A Tragic Number

What sort of a number is 161?

Not so big if you're talking about dollars. A long time if you're talking about years.

Tragically large if you're talking about children and safety. This is the number of children who died accidentally in B.C. last year.

The B.C. Safety Council has declared Sunday Child Safety Day, an occasion to underline for parents the need for training children to safety.

Besides the 161 children who died in mishaps in 1965, a total of 9,326 under 15 were injured and taken to hospital.

Fire accounted for the biggest share of the death toll. Others were caused by drowning, traffic, poisoning and through unattended machinery.

The council is urging adults to see that loose matches, inflammable liquids, pesticides, mothballs and drugs are kept out of the reach of children.

Other tips include taking extra care looking around the car when starting it up, ensuring toys don't have sharp edges and making sure children know the hazards of playing near water, around home or on the playground.

100th Conference

The 100th annual Qualicum Beach conference of United Church Men is being held this weekend under the title A More Excellent Way.

Theme speaker is Rev. Robert Wallace of Calgary.

STRANGLED BY OWN JACKET

NANAIMO—A baby boy was strangled to death Friday by his own jacket.

Police said Robert Bruce Pepper, 20 months, of nearby Errington, was strangled to death when his jacket caught on a nail as he attempted to climb through a partially opened window while his parents were visiting friends here.

VICTORIA'S Only Hearing Aid Centre

Located Within a Department Store

A Hearing Aid is an important investment . . . protect that investment by purchasing it at EATON'S. Here you enjoy the comfort of familiar surroundings and the confidence of a Canada-wide retail organization that backs your investment.

- Use Your EATON Account—you have the advantage of EATON Credit facilities.
- Dependability—you have the assurance of dealing with a firm which has spent 97 years protecting its reputation of good service.
- You have EATON'S time honoured guarantee behind every purchase.

"GOODS SATISFACTORY OR MONEY REFUNDED"

EATON'S

Hearing Aid Centre

Fourth Floor, Phone 382-7141

If your carpet's worth keeping...

it's worth keeping clean!

Take your costly carpets to the Carpetorium to be cleaned professionally, and keep them looking beautiful.

Carpetorium of Victoria Ltd.

384-4125 384-4126 1210 Wharf Street

Newspaper Advertising Stimulates Buying

EATON'S

MAY LINEN CLOSET STOCK-UP SALES

Prefer Quality? Want Extra Value? Buy Pepperell Sheets

If you have Pepperell sheets and cases on your beds now you know about Pepperell quality . . . how sheets last and last beautifully. So now you can re-stock while prices are extra low at EATON'S on service weight and percales in white and colours.

Solo Striped or Floral Percale

"Honeymoon Rose" in Pink, Blue-Turquoise, Yellow-Goldtone on White. Stripes of Pink, Blue, Maize, Green on White.

Flat Sheets
Twin size, 72"x104". Sale, each 4.79
Double size, 81"x104". Sale, each 5.79

Fitted Bottom Sheets
Twin size. Sale, each 4.79
Double size, Sale, each 5.79
Pillow Cases. Sale, pair 2.79

Pastel Tones in Combed Percale

Pink, Blue, Green or Maize

Flat Sheets
Twin size, 72"x104". Sale, each 4.39
Double size, 81"x104". Sale, each 4.99

Fitted Bottom Sheets (elasticized corners)
Twin size. Sale, each 4.39
Double size. Sale, each 4.99
Pillow Cases. Sale, pair 2.19
Extra large double, 90"x104". Sale, each 5.49

Snowy White Combed Percale

Flat Sheets
Extra-wide double size, 90"x104". Sale, each 4.69
Twin size, 72"x104". Sale, each 3.79
Double size, 81"x104". Sale, each 3.99
King size, 108"x117". Sale, each 8.98

Percale Fitted Bottom Sheets (elasticized corners) Nine sizes available, from twin size 39"x76" to super king size 78"x80", including extra long twin and double bed sizes. Sale, each 3.79 to 9.98
Pillow Cases. Sale, pair 1.89

Service Weight in Colours

Plain Pink, Blue, Maize or Green. Solo stripes in Pink, Blue, Maize or Green on White. "Rose Leaf" in Pink, Yellow, Blue-Orchid on White.

Flat Sheets
Twin size, 72"x104". Sale, each 3.99
Double size, 81"x104". Sale, each 4.39

Fitted Bottom Sheets
Twin size. Sale, each 3.99
Double size. Sale, each 4.39
Fitted Cases. Sale, pair 1.89

White Pepperell in Service Weight

Flat Sheets
Single size, 63"x104". Sale, each 2.99
Twin size, 72"x104". Sale, each 3.19
Double size, 81"x104". Sale, each 3.39

Fitted Bottom Sheets (elasticized corners)
Twin size. Sale, each 3.19
Double size. Sale, each 3.39
Pillow Cases. Sale, pair 1.39

EATON'S—Household Linens, Phone 382-7141. Ask for the "Order Line"

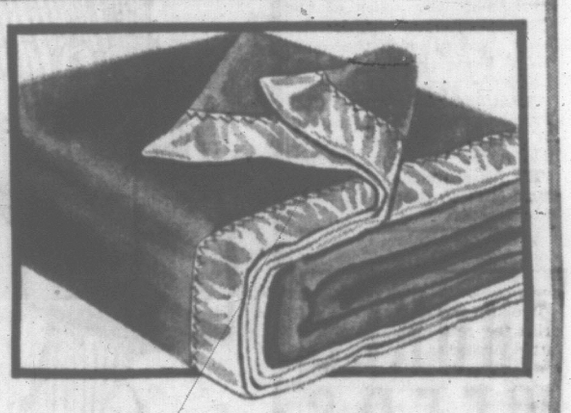

Viscose and Nylon Blankets

Features "perma-nap" finish to help keep that fluffy new look longer. Rayon satin-bound ends. Light blue, green, antique goldtone, turquoise, new rose and sandalwood.

Twin bed, 66"x90". Sale, each 4.99
Double bed, 80"x90". Sale, each 5.99

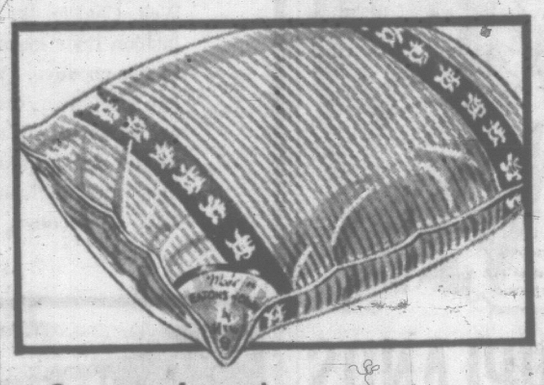

Save on Luxurious Goose-Down Filled Pillows

Replace your tired old bed pillows now—when you can save on these luxury quality down-filled pillows at Eaton's. Royal Crocus design cord-edged cotton cover in blue, green and orchid on white ground. Size 20"x26". Sale, each 8.99

Remember, You May Use Your Handy EATON Account For Phone Orders – Dial

382-7141

Ask for the Order Line!

EATON'S Beauty Salon

stubborn? wilful? wayward hair? let us tame it beautifully with

CONTROL/PLUS

The Helene Curtis Duchess Wave

that gives your hair inner strength, outer softness
PLUS . . . the welcome bonus of obedient
CONTROL anytime . . . any style . . . come
wind or weather! Now enjoy a hairdo that
knows its place . . . and keeps
it, from set to set without nightly pin-ups!

Appointments not always necessary.

EATON'S—Beauty Salon
Fifth Floor, Phone 382-7141

Labor Spurns Disobedience Campaign Plan

WINNIPEG (CP) — Rebels turned into rabbits at the windup session of the Canadian Labour Congress Friday, spurning an earlier clamor for a national campaign of civil disobedience against court injunctions.

A resolution condemning the use of injunctions by employers to limit strike picket lines and calling on CLC officers for a "strong and militant campaign" against injunction laws was adopted unanimously after a brief debate.

There was no mention of the "civil disobedience" theme sounded Tuesday when aroused delegates staged a floor revolt against the original injunction resolution. It had urged the use of "every legitimate means" to eliminate injunctions.

The convention voted overwhelmingly Tuesday to send the resolution back into committee for strengthening. There was applause when speakers said a civil disobedience policy should be adopted.

Fewer than 400 of the 1,600 delegates were in the hall Friday when the new proposal emerged. Most of the others had left to meet homebound plane, train and bus commitments.

DISCARD A PROPOSAL

Earlier in the day the convention agreed to discard a proposal that unions automatically be expelled from the congress if their members aid or assist an employer during a strike sanctioned by the CLC.

This meant, in effect, that a union whose members crossed the picket lines of another union would be booted out.

Delegates voted Monday to have a resolution of support for the publicly - owned CBC enlarged to include an endorsation of approval for the producers of the TV program This Hour Has Seven Days, now in a dispute with CBC management.

A reworded version Friday put the convention on record as condemning any action of the CBC management which violates standard union procedure in the hiring and firing of employees.

When protests arose, CLC President Claude Jodoin agreed to have the executive council take a new look at the matter after the convention. All unfinished business goes to the council for action.

DRIVER DIES, TOT HURT WHEN TRUCK BLOWS UP

GRANBY, Que. (CP)—A truck carrying a load of dynamite exploded on a residential street in Granby Friday, killing the driver and severely injuring a two-year-old girl playing in front of her home. The driver was Francois St. Pierre, 25, of Granby. The girl, Maryse Bureau, had an arm torn off by flying debris. Two other persons suffered minor injuries.

New Electoral Maps Draw More Blasts

OTTAWA (CP) — Frontbenchers on both sides of the Commons Friday joined a growing chorus of criticism aimed at the non-political redistribution commissions.

Agriculture Minister Greene, first cabinet member to enter the debate, accused the Ontario commissioners of treating Parliament and the people with great contempt.

Opposition Leader Diefenbaker scored the new electoral map for Saskatchewan for lumping wheat farmers and city dwellers together in common ridings. He suggested a constitutional amendment to protect his province's representation in the Commons, due to drop to 13 seats from 17.

Alvin Hamilton, former Conservative agriculture minister, said the Saskatchewan commission carved up ridings in his province as a sheer academic exercise, without regard to demographic factors.

Creditiste Leader Caouette complained the Quebec commission "tortured and distorted" ridings all over the province and ignored objections made at public hearings last year.

He renewed his proposal to abolish the 10 redistribution commissions and their maps, allowing a Commons committee to draw up new maps.

A supply debate is scheduled Monday and Tuesday, opening the way for opposition parties to introduce non-confidence motions on almost any subject.

CHOKES WEEDS

UPLANDS SPECIAL

...the organic fertilizer that grows thick, luxuriant turf.

66-5

GOODBYE CHARLIE

Charlie the Carpenter has finished his work.

Well, Charlie, the work's all done . . . our fashion floor looks great . . . and it's time to say goodbye. You've done well, Charlie; our sportswear, dress, suit and coat fashions are all settled in their new homes and thanks to you our cusotmers now have that whole new world of fashion they've been waiting for. So goodbye, Charlie . . . and thanks.

Hello Fashion

Fashions . . . we have them . . . new fashion . . . young fashion. You'll never recognize us . . . we've changed . . . we've grown . . . in size . . . in style . . . in selection. Grown because you wanted more sportswear . . . more special shops . . . more new ideas in fashions from sixteen on. You wanted fashion with feeling . . . easy-to-find departments and greater fashion flair. Drop in this week and see us . . . you could receive a **gift bouquet awarded to every fiftieth customer . . . or a pair of Vanity Fair nylons.** Here's just a sampling of what's in store for you—fashion-wise Victoria—on EATON'S new Floor of Fashion.

EATON'S

has the Flair for Fashion

The Cotton Shop

The place to shop for a jazzy patio gown . . . a glamour-plaid poncho . . . a cool afternoon dress . . . the Cotton Shop. One of several "specialty" shops where you'll find just what you're looking for in cottons. Pick yours soon—by the escalator on EATON'S new Floor of Fashion.

Store Hours: Monday 9 a.m. to 5:30

Young Flair Fashions

Special size 5 to 15 girls can relax . . . you have your own special shop! **Where Millinery once was,** you'll now find all the junior suit, coat and dress fashions you could ask for . . . located in one convenient spot . . . because they're "special" and so are you!

Thursday and Friday 9 a.m. to 9 p.m.

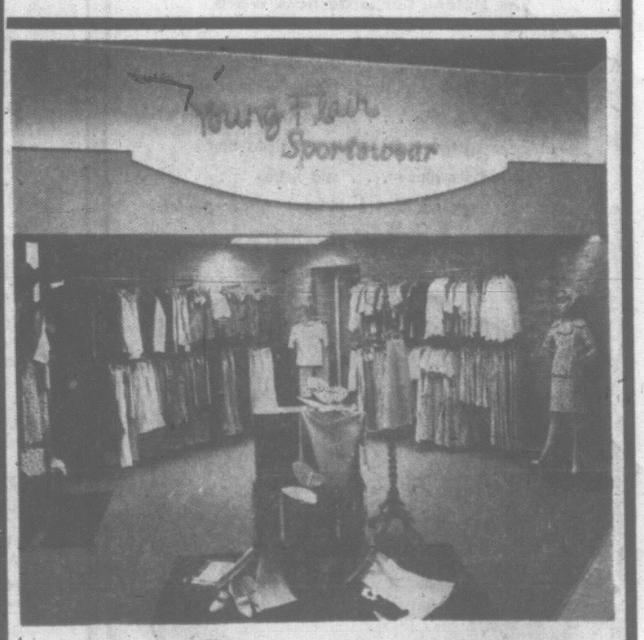

Young Flair Sportswear

A shop designed exclusively young . . . for the "in" group. You know what's new in young chic—and now you'll know where to find it . . . Our Young Flair Shop . . . **where you once found Better Lingerie** . . . just brimming with "mod" fashion.

Phone 382-7141, Zenith 6100

Entertainment—Pages 8, 9 | Home Building—Page 16 | Full Week's TV—Pages 21, 22 | Books—Page 10

ROTO MAGAZINE COLOR 14¢

WEEKEND EDITION

128 PAGES 14¢

Victoria Daily Times

WEATHER: Mostly Cloudy, Showers

TODAY'S NEWS TODAY PHONE 382-3131

82nd Year, No. 272 ★★★ VICTORIA, B.C., SATURDAY, APRIL 30, 1966—128 PAGES PRICE: 10 CENTS WEEKEND 14 CENTS

Viet Peace Bids 'Useless' Thant, de Gaulle Declare

GRANDMOTHERLY HUG is used by Mme. George Vanier, wife of the governor-general, to put at ease Danny Flight, 3, who was evidently awed by the famous visitor to Toronto's Victoria Day Nursery. (CP Wirephoto.)

SET SUNDAY

PM Seeks To Avert CBC Strike

OTTAWA (CP)—Prime Minister Pearson met representatives of the CBC's Toronto producers for 80 minutes today at his official residence in an effort to avert a producers' strike set for 10 p.m. Sunday.

The prime minister was expected to hold further talks with CBC President J. Alphonse Ouimet and the producers during the day.

The 72-member Toronto Producers' Association was to meet at the Westbury Hotel in Toronto later today to to discuss the situation.

Tom Koch, president of the association, told reporters after his meeting with Mr. Pearson that the situation was unchanged, but that a proposal would be placed before the producers' meeting in Toronto. He declined to comment on the progress of the talks.

Other producers meeting the prime minister today were association Treasurer Paddy Sampson and Dick Nielsen of the strategy committee.

DROPPING PROGRAM HOSTS

The producers are threatening to strike unless the CBC suspends its decision to drop Patrick Watson and Laurier LaPierre as hosts of the television program This Hour Has Seven Days.

Mr. Ouimet has said repeatedly that the decision to replace the hosts next season is final.

The prime minister discussed the dispute with Mr. Ouimet for about one hour Friday and was expected to communicate with him again today.

Mr. Sampson of the producers' association was flying back to Toronto to report to the general membership.

Mr. Koch and Mr. Nielsen were staying in Ottawa, awaiting an invitation to see Mr. Pearson again after lunch.

Meanwhile, the CBC is proceeding on the assumption that Seven Days will appear as scheduled Sunday despite the threatened strike.

CBC spokesmen declined today to say what program changes would take place in the event of a strike. A corporation spokesman said earlier in the week that the CBC has a standby file of taped and filmed programs available for any emergencies.

A CBC spokesman said today "we'll meet the situation as it happens."

BALL
. . . sharp warning

'De Gaulle's Policy Could Lead To War'

WASHIGTON (AP) — U.S. Undersecretary of State George W. Ball says the "self-centred" policies of French President de Gaulle may return Europe to a dangerous system of national rivalries that once more could lead to world war.

In a speech Friday night before the American Society of International Law, Ball accused de Gaulle of trying to make France a first-class power while keeping its European neighbors "in an inferior role."

"This is a desire on the part of the French government to carve out a special place for itself which means a great reduction in the kind of co-operative effort which has been going forward in Europe and in the Atlantic world," Ball explained in a later CBS television interview.

"I think this can only weaken the West and create problems where we may have, again, old national rivalries reasserting themselves and a beginning of the kind of troubles that we have known so often and so disastrously in the past."

'NATO REMOVES CAUSES'

The North Atlantic Treaty Organization was created after the Second World War, he said, in an effort "to remove the underlying causes" that had created so many of the past disasters.

In his speech before the society, Ball also:

—Warned that France's pull-out from the NATO integrated defence system will weaken the common shield against the Soviet Union and thus delay chances for settling such East - West problems as German reunification and disarmament.

—Portrayed European unity as th eright road to true European independence, big-

Continued on Page 2

UN Chief Backed For Second Term

(Times News Services)

PARIS — UN Secretary-General U Thant and President de Gaulle conceded today that a Vietnamese peace move is futile for the time being.

Emerging from a two-hour conversation with the French president, Thant told reporters that he and de Gaulle had agreed that there is no chance for an immediate settlement of the conflict in Southeast Asia.

"For the moment," Thant said, "we agree that there is no possibility for a settlement of the war nor for any new peace attempts."

De Gaulle said he viewed the war with a "growing feeling of disquiet and revulsion."

The comments came at a luncheon in honor of Thant, whom de Gaulle urged to seek re-election to a second five-year term as UN chief executive.

In a toast to Thant, de Gaulle expressed his satisfaction with their talks, which covered a wide range of international issues including Viet Nam.

'USEFUL' MEETING

Thant called his meeting with de Gaulle "very useful, very free, very frank."

Thant was in Paris en route to Strasbourg, France, to address the consultative assembly of the 18-nation Council of Europe Tuesday.

The French president indicated he was in favor of Thant's re-election partly because of the secretary-general's efforts to help restore peace to Viet Nam.

Thant said he had not made up his mind whether to seek re-election. The U.S., Britain and the Soviet Union are known to favor a second term for Thant.

U.S. WARNED AGAIN BY CHINA

TOKYO (AP) — Premier Chou En-lai of China said today U.S. efforts to bring about peace talks on Viet Nam will not succeed and he warned that if the United States expands the war "even more disastrous defeats are in store."

Chou reiterated that to whatever exten! the United States "may widen the war and whatever cost we may have to pay, the Chinese people will, together with the Albanian people and other revolutionary peoples of the world, give all-out support and assistance to the Vietnamese people in thoroughly defeating the U.S. aggressors."

Chou charged the United States "is preparing to spread the flames of its war of aggression to the whole of Indochina and to China."

SPECTACULAR HEADDRESS is worn by Mrs. James Maytum at annual Las Floristas Headdress ball in Beverly Hills, Calif., Friday night. Charity affair, attended by cream of southern California society, presents 10 mannequins with fantastic headgear created by florists. Figure atop Mrs. Maytum represents Japanese high-wire artist. (AP Wirephoto.)

WIRE BRIEFS

Crash Kills Eight

SEASIDE, Ore. (AP) — An early morning highway crash snuffed out the lives of eight teen-agers and adults and seriously injured seven young children today. Police said it was a head-on crash between a station wagon, carrying two adults and the children, and a passenger car carrying six youths in their late teens and early 20s.

Ship Burned in Port

BONAVISTA, Nfld. (CP)—The Vagabond Prince, a 392-ton coal ship out of Halifax, was destroyed by fire in this eastern Newfoundland port early today. Reports said an explosion occurred aboard the vessel while the eight-man crew was asleep, but only the cook was injured.

Israelis Hit Back

TEL-AVIV (Reuters) — Israeli troops slipped across the border into Jordan Friday night and blew up 14 houses in reprisal raids, the Israeli army announced today.

Teamsters Accept

TORONTO (CP)—Members of the independent Teamsters Union have voted 4,369 to 885 to accept the latest proposal of 55 trucking companies and end Ontario's three-month trucking strike, the provincial labor department announced today.

Student Uprising

JAKARTA (CP) — More than 2,000 students demonstrated in the streets today against President Sukarno and demanded that the People's Consultative Congress fulfil its constitutional role as Indonesia's highest authority.

Fall Kills Youth

VANCOUVER (CP) — A Vancouver youth was killed overnight when he fell 100 feet into Lynn Canyon in North Vancouver. Police recovered the body of Dan Danielsen, 20, early today.

JAVA DEATHS MOUNT

Boiling Mud Buries Towns

KEDIRI, Indonesia (UPI)—Boiling mud spewing from volcano Mt. Kelud buried nine Javanese villages and killed from 82 to 150 persons, it was reported today.

The toll was rising steadily as new figures came in.

The district officer in President Sukarno's home town of Blitar said 82 persons were killed in the Blitar and Kediri districts along with another 52 injured and 60 missing. Earlier press reports said as many as 150 were killed.

Preliminary reports said the volcano was active Tuesday and Wednesday evening. The volcano belched mud which flowed to the Badak dam and swept away land communications between Blitar and Talun.

The eruption also cut road communications between Blitar and the district capital at Kediri as well as phone connections with Margomulto.

BRIDGE SWEPT AWAY

The steel river bridge at Samgud was swept away.

Another report said people and livestock had been roasted alive in Margomuljo. The fate of persons living in Djaktilengger and Talun villages remained unknown.

The railway between Blitar and Kali Putih was blocked by debris and a portion of the Blitar-Talun highway was buried under lava three feet deep.

Blitar residents were moved to the eastern villages of Bende Gerit, Gebang, Sidoredjo and Karangtengah when the volcano erupted. Local authorities established public kitchens to handle the refugees.

Reports said 19 houses were destroyed in Blitar, which was blanketed with volcanic ash more than an inch deep.

A pall of smoke and haze continued to hide the tip of the east Java volcano, Blitar, which is located less than a dozen miles from here, also was veiled by the sulphurous "smog."

Small Plane Lost

WHITEHORSE, Y.T. (CP)—A search by Canadian and American aircraft started today for pilot Frank Hern of Seldovia, Alaska, unreported on a long-distance flight in a single-engine aircraft from Fairbanks, Alaska, to Miami, Fla.

MOUNTIE 'COWBOY' NABS ELUSIVE MENTAL ESCAPEE

LILLOOET (CP) — A young RCMP constable, dressed like a typical Cariboo cowboy riding through bush country, captured an armed mental hospital escapee Friday night.

The two struggled briefly and one shot was fired before John Guzin, 30, gave up.

The dramatic capture ended Guzin's six days of eluding posses of armed riders through the rolling hills of the southern Cariboo.

"He must have thought I was a rancher," Constable Norman Harvey-McKeen said in an interview today.

"He could see me at least a mile off. I rode up like I was going to water my horse and got to within four or five feet of him before he grabbed for his rifle."

As Guzin, who had been sitting on a log watching for the approaching "cowboy," reached for the rifle Constable Harvey-McKeen jumped on him.

The rifle went off, the slug sailing harmlessly into the air. Two more "cowboys" — an armed RCMP constable and a game warden — raced up on horseback and aided Constable Harvey-McKeen.

"He was not too much trouble," said the constable. "He is not too big, sort of small and wiry. But bush-wise, really bush-wise."

Index to Inside Pages

	Page
Young Lawyer Named to Guide Grits	3
Medicare Benefits to Small Towns	17
Times Visits New Centre for Addicts	29

Ask The Times	25	Comics	42	Penny Saver	28
Births, Deaths	30	Dear Abby	28	Sport	14
Church	18	Finance	12 13	Travel	6
Classified	30	Mayse	25	Women	25 28

With Viet Nam, it's jist a question o' whether they kin complete th' buildup b'fore th' blowup.

★ ★ ★

Bet they want t' build thet Belleville Street needle t' show how hard it is fer a camel t' pass through its eye.

★ ★ ★

De Gaulle treats NATO like a parachute. He on'y wants it if he's fallin'.

40-KNOT HYDROPLANE

Zip-Ship in Channel

RAMSGATE, England (UPI) — Thirty-six passengers paid $6.30 each and skimmed across the English Channel on a cushion of air to Calais at nearly 40 knots as the first commercial hovercraft service between England France opened today.

Two 36-seat hovercraft are being used by the Hoverlloyd Company —formed by Swedish Lloyd and the Swedish American Line — to make eight trips daily between here and Calais until the end of the summer.

The time estimated for the 27-mile run is about 40 minutes, roughly half that taken by the conventional cross-channel mailboats and car ferries.

With fine weather, the company reported the first trip sold out and passengers lining up for a place on the next run. The fare is about the same as that on the conventional ships.

Bigger hovercraft capable of carrying 250 passengers and 35 automobiles are expected to be in service in 1968.

HOT TIME is given square dancer Ted Sparshatt, bending over to receive traditional touch of western branding iron from square dance caller Joan Bolster. Wife Gladys raises hand in horror. Novice square dancers from 22 local clubs will be initiated at annual Spring Round-Up tonight at 8:30 at Central Junior High School. Branding iron has interlocking squares, symbol of friendship. (Strickland Photo.)

FULL TORONTO TRADING

TORONTO CLOSING STOCKS
Distributed by CP

Toronto Stock Exchange—April 29

Complete tabulation of Friday transactions. Quotations in cents unless marked $. x—Odd lot. xd—Ex-dividend. xr—Ex-rights. xw—Ex-warrants. Net change is from previous board-lot closing sale.

INDUSTRIALS

A—B

Stock	Sales	High	Low	Close	Net Ch'ge
Abitibi	2215	$11¼	11¼	11¼	— ¼
Ackind	1809	5⅝	5¼	5½	+ ⅛
Ackind pr	x15	$23½	23¼	23½	
Acme-S	x28	$14¾	14¾	14¾	
Alta Gas	1730	633½	33	33½	+ ½
Alta G C p	100	891	91	91	+ ¼
Alta Gas w	$125	810	800	800	—10
Alta Nat	100	816	16	16	
Alg Cen	1255	$10¾	10⅝	10¾	
Algoma	1250	963	62¼	62¾	+ ⅜
Aillance A	300	210	205	205	—20
Alcn Alum	5115	$44¼	43⅝	44⅛	+ ⅛
Alcn Al pr	420	$46⅝	46½	46⅝	+ ⅛
Alum Ipr 4	260	821	20½	20½	
Ang CP4½	150	$20⅜	20¼	20⅜	—1¼
Anthes A	1765	$28⅝	28½	28⅝	— ⅛
Argus	375	$19¼	19¼	19¼	— ¼
Args B pr	150	$46½	46	46	— 1
Arg C Ppr	1350	$11⅝	11⅝	11⅝	+ ⅛
Arg 260 pr	50	$46⅝	46¼	46½	
Asbestos C	580	$22⅝	22¼	22½	+ ⅜
All Sugar	450	$28	27⅝	27⅞	
All Sug A	x110	$22½	22¼	22½	
Auto El	110	450	450	450	
Bank Mont	806	$60⅝	60½	60½	— ⅜
Bank NS	461	$70	69⅝	69⅝	— ⅜
Bath P	50	$25⅜	25¼	25½	— ⅛
Bath P A	100	$54	54	54	+ ¼
Bath P w	x60	$11½	11	11	
Bell Knit	500	280	280	280	
Bell Phone	4817	$54½	54¼	54⅝	+ ⅛
Bow Valley	300	$18¼	18	18¼	+ ⅛
Bow Val w	775	$12	11½	12	+ ⅝
Bow-M p	130	550	50	50	
Brazil	4100	$11	10⅝	10⅝	
Br Tnk	x20	$6⅝	5¾	6⅛	
Br Tnk pr	37	$46½	46¼	46½	+ ½
BA Oil	2865	$32½	32¼	32⅝	— ¼
BC Forest	775	$20	19¾	19¾	— ¼
BC Sugr p	601	$19	19	19	+ ⅛
BC Phone	x25	$72	71½	71½	
BCPh 5½p	15	$102½	102½	102½	
BCPh 4¾p	x10	$85	85	85	
BIPfinanc	x30	$8	7⅞	8	
Bulolo	x50	$10¾	10¼	10½	
Burns	183	$16⅛	16¼	16⅜	
Burrard A	100	$7	7	7	

C—E

CAE Ind	1280	$9¾	9¾	9¾	— ⅛
Cal Pow	370	$27⅛	27⅛	27⅛	— ⅜
Calvet Dle	100	150	150	150	
Can Bread	200	$15¾	15¾	15¾	— ⅛
Can Cem	250	843	42	43	+ 1
Can Cem p	108	$25½	25½	25½	+ ¼
CD Suz	x20	$23⅛	23⅛	23⅛	
Can Iron	1205	$23⅜	23¼	23⅜	
Can Malt	300	$20⅞	20¾	20¾	
C Pack B	60	$83	83	83	
Can Perm	25	$12¾	12¼	12¾	
CSL	265	$37	37	37	
C Brew	9827	$7¼	7	7¼	
C Brew A	25	$38	38	38	
C Brew B	50	$44¼	44¼	44¾	— ¼
CB Alm A	6225	$24½	23¾	23	+1½
CBA Aw	23841	850	810	870	+45
CB Al B w	4300	950	835	885	+80
Can Can A	450	$13⅝	13¼	13⅜	
C Chem w	710	885	875	875	—10
C Cncr W	2000	62	62	62	+ 2
C Dredge	1952	480	470	470	
C Found	x25	$10	10	10	
Can G Inv	30	$56¼	56¼	56¾	+ ¼
C Goldale	200	65	490	490	—10
C Hydro	1274	$22⅝	24	22⅝	+ ⅜
Clmp BiC	585	$65⅝	65⅜	65⅝	
Clnd G O	9431	$14¾	14¼	14½	— ¼
Clnd GO p	200	$12¼	12¼	12¼	— ⅛
CIL	375	$19	19	19	
C Mare	1800	$8	7⅞	7⅞	
CPR	2739	$56⅝	56⅛	56⅜	
CPR Pr	1355	$8⅝	8⅝	8⅝	— ⅛
Can Pet	139	$12¼	12¼	12½	— ⅛
C Refract	100	$17¾	17¾	17¾	+ ¼
C Tire A	100	$54½	54½	54½	— ¾
CWN Gas	x135	$30	30	30	
Cap Bldg	200	68	68	68	+ 3
Caribbem	200	200	195	200	
Cll Fnd A	100	$10⅝	10¾	10⅝	
Chemcell	1463	$14¼	14	14⅛	+ ⅛
Chrysler	x10	$52	52	52	
Clairtone	2510	$12	11¾	11⅝	— ⅛
Clairton w	560	$35	35	35	—15
Cnch-D	106	$30	30	30	2
Codville D	200	55	5	5	
Col Cell	565	$7¾	7¾	7½	— ⅛
Col Cell pr	450	$23	23	23	— ¼
Con Bldg	300	195	190	195	— 5
Con M S	2708	$43¼	43	43¼	+1⅝
Con Paper	1475	$39	38⅝	39	+ ⅜
Con Gas	3485	$15⅝	15⅝	15⅝	— ⅛
Con Gas B	160	$100½	100½	100½	
Coby vt	100	$19⅜	19⅜	19⅜	
Corby B	200	$18⅝	18⅝	18⅝	
Coronalm	300	180	180	180	+ 5
Coron 2 pr	375	$5	495	5	+15
Coron w	400	50	50	50	
Cosmos	200	$11¾	11¾	11¾	
Crestbrk	200	$5¾	5½	5½	— ⅛
Crow Nest	250	$15½	15¼	15½	+ ⅛
Crush Int	110	$14½	14½	14½	
Dale-Ross	700	$14	13½	14	
Distl Seag	1173	$35¾	35¾	35½	+ ⅛
D Bridge	225	$24¾	24½	24¾	— ⅛
D Coal pr	130	400	400	400	
Dom Elect	440	$18⅛	18	18	— ⅛
Dom Ell pr	15	$160	100	100	
Dofasco	2023	$25¾	25¼	25½	— ⅛
Dofasco p	240	$92½	92	92½	+ ½
Dom Glass	175	$14½	14½	14½	
D Glass pr	x10	$16	16	16	
D Magnes	100	$8	8	8	— ⅛
Dosco	x105	$12½	12	12	
Dom Store	535	$23¼	23¼	23½	+ ⅛
Domtar	3158	$19¾	19⅝	19⅝	— ⅛
Domtar p	100	$19⅝	19⅝	19⅝	— ⅛
Dom Text	131	$36	35½	35½	— ½
Du Pont	1045	$42½	42¼	42⅝	
Econ Inv	1800	$13¼	13¼	13½	
Econ I A p	100	$46¼	46¼	46¼	—1½
Emp Life	53	$195	195	195	— 2

F—J

Falcon	1087	$100	99¼	99¾	
Fam Play	435	$27½	27	27	— ⅛
Fed Grain	1250	7¾	7½	7⅝	+ ⅛
Fleet Mfg	2900	78	76	78	
Fleetwd	50	$31	31	31	+ ⅛
FPE-Pion	230	$16⅞	16⅝	16⅝	— ⅛
FPE-Pn pr	50	$69½	68	69⅜	+ ¼
Fraser	670	$33	29¼	29½	— ⅛
Freiman	230	5	5	5	— ¼
Fruehauf	100	$12¾	12¼	12½	+ ⅛
Gen Bak	500	8⅝	8½	8⅝	
G Develop	200	8	8	8	— ⅛
GMC	165	$97½	97½	97½	—1½
GP Mfg A	100	$37½	37½	37½	—2¼
Globe A	200	9¾	9¾	9¾	
Goodyear	25	$170	170	170	
G Mack A	100	87⅞	7⅞	7⅞	— ⅛
G Mack B	x15	$11	11	11	
G Bahama	300	185	180	185	
Greb Indr	100	$11⅝	11⅜	11⅝	— ⅛
GL Paper	510	$27⅞	27	27⅝	+ ⅛
GL Power	500	$27½	27½	27½	
Gt West L	165	$74⅝	74⅝	74⅝	— ⅛
Gr Wpg G	x5	$31	31	31	
Greyhnd	6119	$18¼	16¾	18	+1⅛
Guar Tr	1025	$11⅜	11⅛	11⅜	+ ⅛
Hardee	3500	72	70	72	+ 2
Hard Carp	150	$45¾	45	45	— 1
Hard CrpA	250	$41¼	41	41	— ⅛
Hawker S	2365	490	475	490	+15
Hawker pr	x35	$93	93	93	
Hayes Stl	4245	$16	14⅞	15½	+ 1
Horne Pf	750	290	285	290	
H F Rth pr	x10	$37½	37½	37½	
Hughes OA	100	$13½	13½	13½	— 1
Home A	1604	$18¼	18	18¼	+ ⅛
Home B	910	$18⅛	18¼	18¼	— ⅛
Hur Erie	1105	$11¼	11¼	11½	— ⅛
Husky	2805	$12¼	12¼	12⅜	+ ⅛
Husky D w	1335	550	500	550	
HBM	395	$15⅝	15⅝	15⅝	+ ⅛
HB Oil G	376	$30⅜	29⅜	30⅝	+ ⅛
Imp Life	10	$212	212	212	— 3
Im Oil	3777	$55	54⅜	54½	— ⅛
Im Tob	2320	$14⅞	14¾	14⅝	
Imp Tob	900	58¾	8¾	8¾	+ ⅛
Ind Accep	1750	$22	21⅝	22	+ ⅛
Ind Adhes	200	87⅝	7¼	7⅝	+ ⅛
Ind Wire	1300	335	335	335	
Inglis	300	$9	8⅞	8⅝	— ⅛
Inland Gas	1200	$9⅝	9¼	9⅜	— ⅛
Inland Gas	1400	$17	17	17	¼
Inland Gw	100	9	9	9	
I Bronze p	100	$25	25	25	
IBM	x2	$300	300	300	
IMC	135	$73½	73½	73½	
Int Nickel	808	$104½	104¼	104½	— ⅜
Int Util	175	$31¼	31¼	31¼	+ ⅛
Intl Util p	400	$32⅞	32⅝	32⅝	+ ⅜
Intpr P L	750	$88	81¾	82½	+ 1
Int St P	4450	96⅞	6¾	6⅞	
Ip St P pr	100	$24¼	24¼	24½	— ¼
Inv Grp A	1550	$14½	14½	14½	
ITL Ind	130	$13½	13½	13½	+ ⅛
James Stl	600	$9¾	9¼	9⅝	+ ⅛
Jefferson	4230	$30½	29¾	29½	+1¼
Jeff B w	10670	$22½	20¾	21⅝	+1¼
Jockey C	2385	455	450	450	
Jock C pr	100	$10½	10¾	10½	— ⅜
Jock B pr	110	$10	10	10	— ⅛

K—N

Kelly D A	300	$5¼	5	5	— ⅛
Kelsey Co	750	$17	16¾	17	
Kelvinatr	200	$7⅜	7⅜	7⅜	+ ⅛
Labatt	1835	$16⅛	16⅛	16⅜	— ⅛
Lafarge	x100	$10½	10½	10½	
Lafarge A	x25	$10½	10½	10½	
LOnt Cem	450	$5¼	5¼	5⅜	
LOCem w	200	135	135	135	— 5
Laura Sec	275	$15⅜	15⅜	15⅝	+ ⅛
Lau Fin	1401	8¼	8	8¼	+ ⅛
Lau P2.00	500	$29¾	29¾	29¾	
Lau Pf1.25	200	$16⅜	16⅜	16⅜	— ⅛
Levy	2225	$19¼	19	19	
Levy A pr	x30	$10⅜	10⅜	10⅝	
Levy B pr	205	$20½	20½	20½	— ⅛
Life Invest	x60	$7½	7½	7½	
LobCo A	2885	$10⅝	10½	10⅝	+ ⅛
LobCo pr	50	$44½	44¼	44½	+ ⅛
LobCo B	2185	$10⅜	10½	10⅜	
Loeb M	4810	$14⅛	14¼	14⅜	
LobG 1 pr	100	$28⅜	28¾	28¾	
Maclarn B	630	$36	36	36	
Maclarn A	x25	$23	23	23	
M B P R	1428	$27¼	26⅞	27¼	+ ⅜
Maclean H	25	$33½	33½	33½	+ ⅛
Magna El	x35	265	265	265	
Maher	100	13	13	13	— ½
Mass-F	4302	$33½	33¼	33⅜	+ ⅛
MEPC	600	280	270	270	—10
Met Stores	600	$14½	14	14¼	+ ⅛
M Leaf Mk	570	$16½	16⅜	16½	
Met Stre p	x75	$30⅜	30⅜	30⅜	
Milt Brick	2101	375	370	375	+ 5
Molson A	55	$32½	32½	32½	+ ⅛
Mon Foods	x53	$7⅛	7	7⅛	
Montex	225	$15	15	15	— ⅛
Mont Loco	2840	$16⅝	16⅜	16⅝	+ ⅛
Moore	380	$85¼	84	85¼	+ 1
Montex pr	200	$15¼	15¼	15¼	— ⅛
Morse A	x30	$19¼	19	19	
Morse B	300	$18½	18¼	18½	— ¼
Murphy	100	85⅝	8⅝	8⅝	
Nt Contain	100	87	7	7	
Nat Cnt w	1000	290	280	290	— 5
Neon	100	$8¾	8⅝	8¾	+ ⅛
Nia WireB	125	$25	24¾	25	
Nor Ctl G	655	$31⅛	31¼	31⅜	— ⅛
Noranda	5632	$33¼	32⅝	33¼	+ ⅛
Nor Phone	195	$9⅝	9⅝	9⅝	— ⅛
Nor CIG p	200	$29	29	29	
NS LP	175	$13¾	13¼	13¼	

O—S

Ocean Cm	125	$20½	20½	20½	+ ⅛
Ogilvie	750	$14¾	14⅜	14½	— ⅛
Oshawa A	2075	$27	27	27	— ⅛
Overlnd pr	x75	35	9	9	
Pac Pete	4262	$13¾	13¼	13½	+ ⅛

In addition to the Canadian Press reports of the full Toronto trading, market quotations are also supplied by the Canadian Investment Dealers Association. James Richardson & Sons, Pitfield, Mackay & Co. Ltd., A. E. Ames & Co., and T. H. Burns & Co.

Parker	x25	$5	5	5	
Pac Pet w	300	640	640	640	—15
Peel Eldr	550	$23½	22½	23½	+ 1
Pembina	1456	$10	9⅝	10	+ ⅜
Pow Corp	915	$12¾	12¾	12⅝	— ⅛
Pow Crp	25	$42¾	42¾	42⅝	+ ⅛
QN Gas	1360	$13¾	13½	13⅝	— ⅛
Price co	2145	$15¼	15¼	15½	
Rank Or A	3410	$5½	5½	5½	
QN Gs 63w	x70	675	665	675	
Reichhld	300	$30	29⅞	30	+ 1
Robertsn	375	$32¾	32	32	—2¼
Reitman	200	$12	12	12	— ⅛
R Nodwell	300	185	180	185	
Rockowr p	x50	$17	17	17	
Romfield	1300	130	130	130	—10
Ronald Fd	1800	$12½	12½	12½	+ ¼
Rothman	250	$27¾	27½	27⅝	
Royal Bnk	880	$75½	74⅞	74⅞	+ ⅛
Royalite	x10	$10¼	10¼	10¼	
St Cem A	190	32	32	32	
St. Cem w	x95	900	900	900	
St Cp A pr	50	$94½	94	94	—1½
Salada	1170	8⅝	9⅛	9⅛	
Sayvette	700	400	375	385	— 5
Scot M pr	100	$18¾	18¾	18¾	
Shell Can	5929	22	22½	22⅝	+ ⅛
Shell I pr	475	$26⅝	26¼	26⅝	— ⅜
Shelfil w	4	225	780	740	+20
Shop Save	100	$14¼	14¼	14⅜	
Shopper Ct	1200	405	400	405	+ 5
Silvercd A	200	$16⅞	16¾	16⅞	+ ⅛
Simpsons	4401	$28⅜	28½	28⅝	
Simpson S	319	$17	16⅝	17	+ ⅛
Slater Stl	1137	$14	13⅝	14	+ ⅛
Slater A w	150	775	775	775	+ 5
Sogemine	150	$12¼	11½	11½	
Southam	25	$38½	38½	38¼	— ¼
St Pav	x100	$13	13	13	
Steel Can	4881	$24⅛	24	24⅛	
Steinbg pr	100	89	89	89	—1¼
Steinbg A	359	$24½	24½	24½	+ ¼
Stuart Hse	800	$5¾	5	5	— ⅛
Stuart H p	100	$10	10	10	
Suptest od	x5	$22	22	22	

T—Z

Tancord p	160	310	310	310	
Tancord	100	88	8	8	
Thom N P	350	$16	16	16	— ⅛
Texaco	451	861	60½	61	
TorDm. Bk	1124	$62½	61¾	62	+ ⅛
Tone Craft	x25	455	455	455	
Tor Iron A	775	$40¼	39¾	39¾	—1½
Tower	1900	25	25	25	— 1
T Fin A p	600	$23¾	23½	23⅝	— ¼
T Fin A	4790	$11⅝	11¼	11½	— ¼
Trans Mtn	1543	$17¼	17¼	17½	
Tr Can PL	1978	$34½	33¾	34	+ ⅜
Trans PPL	1125	9¾	9	9¼	+ ⅛
Turnbull	100	8⅝	5⅜	5⅛	
Turnbl A p	x25	$15	15	15	
UnAcc 2 p	240	400	400	400	
Tru-Weld	505	440	440	440	+15
UnAcc Bfp	25	843	43	43	
Un Carbid	2750	$25	24¾	24⅝	— ⅜
QN Gs 63w	x70	675	665	675	
Un Gas	1783	$32½	31⅝	32¼	+ ¼
U Corp B	4080	$12¼	12¼	12¼	+ ⅜
UGas A pr	x25	$50⅜	50⅜	50⅜	
U Sections	300	430	430	430	
U Corp 65p	25	$26½	26½	26½	—1¾
Versatile	725	$20½	20¼	20½	— ¼
Vic G Tr	980	$15¼	15¼	15¼	
Versatil	450	430	425	425	— 5
Walk GW	3943	$32½	32⅜	32⅝	— ⅛
Weldwood	231	$10	10	10	— ⅛
Well Fin A	539	$6	6	6	+ ⅛
Well Fin B	2705	400	375	375	
Wainwr	3709	185	180	180	— 5
Well Fin tc	400	465	465	465	—10
West Ind	200	290	290	290	+ 5
Weste st	365	$28	27¾	27¾	
Weston	5063	$23½	23	23½	+1½
W Pacific	400	$18¾	18	18¼	+ ⅛
Westfair	200	$33¾	33¾	33¾	
Weston B	485	$22	22	22	
Wstn 4½ p	20	$92	92	92	—2¾
Weston A	335	$20¼	20¼	20¼	— ¼
West A wt	1107	$11¼	11¼	11¼	— ⅜
Wstn 6 pr	50	$104½	103¾	104½	
Wood Alex	100	350	350	350	+50
Woodwd A	542	$26	26	26	
Yrk Knit B	200	110	110	110	— 5
Zeller's	400	$26	25¾	26	+ ⅛
Zenith	400	205	205	205	

FOREIGN TRADING

Clairtone	x25	$13¼	12¾	13⅛	— ⅛
Falcon	600	$100	100	100	+ ½
Shell Oil	x90	$25¼	25	25⅛	
Agnico	7800	165	165	165	—15
Ch Leduc	100	33	33	33	+ 1
Bunk Hill	1000	33	33	33	
C Celtic	—	10	10	10	
Cochenor	1300	475	475	475	—25
C Mosher	1900	106	105	105	—10
Cowichan	1000	115	115	115	+4
Dynamic	500	405	405	405	—5
Deerhorn	500	38	38	38	
Kerr Add	100	$12¾	12¾	12¾	+ ⅛
Kam Kotia	300	490	490	490	—10
Lorado	500	125	125	125	+5
Langis	500	48	48	48	+6
Muni M	1700	270	252	252	—8
McKen RL	2000	10	10	10	
Mill City	100	230	230	230	+30
Midrim	500	49	49	49	+3
Mt Wright	500	39½	39½	39½	— ½
Norpax	2300	20	20	20	+2½
Northcal	1700	42	42	42	— 8
Provo G	100	250	250	250	—15
Place Gas	400	265	265	265	—30
Pick Crow	1000	25	25	25	— 3
Pax Int	1000	42	42	42	—6
Steep Rock	512	640	640	640	—10
Spooner	500	166	166	166	+6
Thom L	1000	67	65	65	— 7
Wsburne	300	140	140	140	+15
Yk Bear	2000	320	320	32	+40
West M	100	600	600	600	

MINES

A—B

Acme Gas	5300	33	31	31	—1½
Aetna Inv	200	124	124	124	+ 4
Akaitcho	5000	61	60	60	— 3
All Pitch	x200	16	16	16	
Am Larder	7000	24½	24½	24½	+ ½
Advocate	1300	415	410	415	+ 5
AAm Moly	1400	119	116	119	+ 3
Ang Ruyn	6700	232	226	232	+ 7
Ang U Dev	1400	72	71	72	+ 1
Area	700	110	110	110	
Armour	1600	25	25	25	+ 2
Ansil	6400	13	12½	13	+ ⅛
Accra	20000	21	19	19	
A Arcadia	8800	30	29	30	— 1
Argosy	3100	32	31	32	—1½
All C Co p	1200	161	152	152	— 8
Atlas Yk	1000	8	8	8	
Aunor	x10	290	290	290	
Bankeno	5400	110	105	110	+ 2
Bankfield	41100	18½	17	18½	+ 1½
Barnat	x350	60	60	60	
Baska	287800	22½	18	21	+3½
B-Duq	x22	20	20	20	
Beicner	2000	52	48	52	
Belletere	500	47	47	47	+ 1
Bethlm	2300	615	600	610	
Bidcop	9500	7½	7½	7½	— ⅛
Big Nama	550	50	50	50	
Black Bay	6600	13	12½	13	
Bl Hawk	12200	127	121	125	— 3
Brailorne	1000	360	345	350	—10
Brunswic	550	$13¾	13½	13¾	+ ⅛
Bunk H	12720	31½	31	31½	— ½

C—E

Cable	1000	14	14	14	+ 2
C Mines	16404	36	35	35½	
Camflo	3550	345	355	345	
Camp Chib	1325	810	10½	10½	+ ¼
C Tung	10640	197	190	194	+ 1
C Dyno	2700	176	172	176	+ 1
C Jamieso	1400	135	130	135	+ 5
Cdn Keela	9850	12	11½	11½	— ½
C Lencourt	2500	22½	21½	22	
Candor	10633	15½	14	15	
Canfer	10300	94	90	94	+ 4
Cantre	1000	32½	32½	32½	—1½
Captain	5000	20	18½	20	+1½
Cassiar	925	$15⅜	15¼	15¼	— ⅛
Cent Pat	2300	180	174	177	— 3
Chest	67500	26	23	26	+ 3
Chib Kay	9000	25	24	25	
Chib M	9400	73	69	73	+ 4
Chimo	8100	132	127	132	+ 2
Coch Wil	500	430	430	430	— 5
Coln Lake	3000	42	41½	43	+ 2
Comb Met	1000	25	25	25	+ ½
Conigo	x220	20	18	20	
Con-Key	293	6	6	6	
Con Shaw	5610	46	44	44	— 1
C Bellek	7500	11	10½	11	
C Callinan	1000	12	12	12	+ 1
Con Gillies	3000	8	8	8	
CG Arrow	1062	25	25	25	
C Hall	54480	130	122	125	
C Marben	1700	425	420	425	+15
C Marcus	200	53	53	53	— 2
C Mogul	3720	355	350	350	
C Mor	33200	232	215	226	+12
C Mosher	200	101	101	101	— 2
C Neg	18200	16	15	15½	— ½
Con Nichol	3000	18	17½	17½	
C Rambler	3100	269	260	269	+14
C Red Pop	8000	14	13	13	— ½
Conwest	950	720	710	710	—20
Copcorp	16250	95	92	94	+ 4
Cop Fields	6750	154	142	134	+ 6
Cop Man	4000	16	15	15	— ½
Coulee	10000	65	63	63	— 2
Courvan	1000	21	21	21	— 1
Cowich	4200	90	89	90	+ 1
Craigmt	850	$14¼	14	14	— ⅛
Csland	4300	28	27½	27½	
Crowpat	5100	13	12½	13	+ ⅛
Daerg	13550	18	16	16½	+ ½
D'Aragon	1000	17	17	17	
D'Elda	25600	57	53	55	+ 1
Delhi Pac	2000	18	18	18	+1⅛
Denison	1568	849	48½	48¾	+ ⅛
Dickrsn	800	450	440	440	—10
Discovry	x1	206	206	206	— 1
Donat	14500	13	12	12	— ½
Dunvaine	570	59	59	59	+ 1
Duvan	6000	15	15	15	
East Sull	1630	905	900	900	— 5

F—J

Fwest T	5800	13½	13½	13½	+ ⅛
F Mar	2400	450	450	450	+ 5
Ffncoeur	5000	12¾	12	12½	
Frobex	3288	108	105	107	— 1
Genex	54700	48	44	47½	+3½
Gnt Masct	500	100	100	100	—12
Glacier	9500	10	10	10	
Glenn Exp	9500	13½	13	13	— 1
Gldry	13000	63	58	62	+ 2
Goldrm	30700	40	38	39½	+1½
Gortdrm	2200	305	300	300	
Gradore M	2480	56	55	56	+ 1
Gradr Rts	7032	10	8	9	— 3

Victoria Daily Times

VICTORIA, B.C., SATURDAY, APRIL 30, 1966—PAGE 25

Arthur Mayse

We are hearing a lot these days about what the future holds for Saanich Peninsula, and among the horrors in store appears to be an autobahn which will charge right down the middle with an uninterrupted whoosh.

This is all very well, but as one who thinks we should look planners' notions carefully in the teeth before buying them, I suggest a slight change in the proposed system.

First, we should acquire a 600-foot-wide strip of land along any projected freeway route. This we should develop through generous use of shrubs both flowering and evergreen. It should carry stretches of woods, reaches of grass, playing fields, bridle and strolling paths, and several small lakes stocked with trout.

Deep below this greenbelt through a spacious tunnel, the freeway would hurtle toward the city; and by this vertical land usage, everyone would get what he desired.

I suggest, as a protective measure designed to control further urban sprawl, that legitimate visitors be separated from prospective settlers at a check-point. The latter, we could divert into a chamber or lock fitted with seagates, which would be opened at stated intervals.

This on the theory that the only way we can keep 'em off is by drowning 'em.

★

If we find that solution too brutal, we had better resign ourselves to the prospect of vertical land use which goes up, not down; and if I interpret planners' statements aright, that's the direction in which we are headed.

One-family units on large city lots make for an appalling waste of land, Saanich municipal planner Tom Loney has warned.

However, certain other factors are involved, and the one which planners continually stumble over is the pigheaded reaction of the humans for whom housing is designed.

I'm very human and also pigheaded, and reasonable though Mr. Loney's utterance about land wastage may be, I'm not trading my large backyard for a communal share in anybody's park. As a matter of fact, I want both, and don't see why we should sacrifice either.

Eventually the instinct may be bred out of us, but I suspect that for a very long time to come, great masses of humans are going to insist on personal possession of land.

You can't dig in a park or take out a flower bed and put in a corn patch. You can't chop down one tree and plant another, or ensure yourself of privacy by throwing up a fence.

★

So we have collisions of opposed interests: multiple housing promotors on one side, and on the other, indignant homeowners who see their preserves threatened.

We have witnessed several of these in the past very few years, and are going to see plenty more.

At best, the householder can hope for only a partial victory. If he's loud and persistent enough, he may manage to keep apartment zoning within bounds—but he had better reconcile himself to the fact that those bounds are not going to remain constant.

The pressure of expanding population will force them outward.

I think we should be aware, though, of an easement which will eventually relieve some of the pressure on this favored peninsula. This is an increasingly fast and efficient land-water transit system which even now is opening new land areas to the city worker who is willing to pioneer.

These are the Gulf Islands; and within a very few years, some if not all the larger islands will have their commuter colonies.

Dream stuff? Well, we already have one staffer who found the peninsula too crowded for his taste. He lives on an island, commutes by fast boat and car, and makes it home in time for a beach stroll before dinner.

CALL ME MAMA!

Bantam hen, owned by Mrs. E. Rorvick, 6372 West Saanich Road, didn't flick a feather when her owner brought home eight ducklings, orphaned when their mother was attacked by a cat. They were turned in at the SPCA animal shelter where Mrs. Rorvick works part-time. She fusses over her "foster children" as much as the one remaining chick from her last brood, seen taking a joy ride on Mama's back. (Bill Halkett Photo.)

Inmate Treed by Guards Gives Up When Bluff Called

By RON SUDLOW

A 17-year-old Colquitz Jail inmate Friday went out on a limb in an escape attempt and ended up a tree.

In fact the youth never left the Wilkinson Road prison grounds.

He just climbed above them into a tree and sat there for hours looking down 40 feet at prison officials, police, firemen and dogs.

The juvenile inmate made his dash while working along a fenceline on Interurban Rd.

Toting an axe, he dashed off into the woods across Interurban behind the institution.

CHASED BY GUARDS

He was chased by guards and climbed a tree on prison property near Holland Ave.

But he foiled any attempt to pull him down from his perch by chopping away the tree's lower branches and hanging on to his axe.

Guards and prison warden S. A. L. Hamblin couldn't talk him down but finally persuaded him to drop the axe.

Getting him down was considered a delicate operation so tree surgeon Wendell Johnson was called in.

READY WITH NET

Saanich firemen were ready with a net in case he jumped.

Prison officials and police finally called the youth's bluff when they told Mr. Johnson to get to work.

The youth came down without a struggle.

LOWER TREE

Mr. Johnson said later he planned to rig the tree between two other trees, chop it through and lower it and the would-be escapee gently to the ground.

There have been several escapes from the institution which once held the criminally insane.

One of the most recent was the two-day bid for freedom last year of David Robinson, now serving a life sentence for the murder of a 14-year-old girl.

Marina Complex Planned

By TERRY IZZARD

Plans for a marina complex with moorings for up to 1,000 boats were revealed today for Shoal Harbor near Sidney.

The complex, to be built by three separate developers, is expected to cost over $500,000.

Although plans have not yet been completed, indications are that all three will get under way this summer.

When the marinas are completed, Shoal Bay will rate as probably the largest boat basin along the B.C. coast with mooring for several thousand craft.

The latest development is planned by Clarke Bros. Boat Works Ltd., who already own a 200-boat marina, Capital Yacht Club, and Victoria businessmen Tom Blackwood and Gordon Washington.

Largest single developer will probably by Clark Bros.

Tentative plans call for another 200-300 boat marina adjacent to present facilities. In addition, the brothers envisage a coffee shop and possibly facilities for sale of fishing tackle.

Capital City Yacht Club already has federal and provincial foreshore rights to property on the south side of the harbor, opposite Clarke Bros.

AWAITS ZONING

They are now awaiting zoning permission.

Commodore Archie MacBride said the marina could hold upward of 200 boats, although plans have not yet been completed.

Most of the club's 170 members have indicated they will move in their boats when the development is complete.

At a later date a new clubhouse will be built to replace the existing clubhouse now situated on the Clarke Bros. property.

Partners Blackwood and Washington have also to seek zoning permission before they can go ahead with developing.

DEFINITE PLANS LATER

Mr. Blackwood, a partner in Pacific Pile Driving Co., Victoria, said he expects to have more definite plans in the next few weeks.

He confirmed the marina would hold several hundred boats.

All three developers expect to make a joint application to the federal government for dredging of the channel.

There are already several other marinas in the small area between Sidney and Swartz Bay, including Royal Victoria Yacht Club's outstation; Randall's Landing; Van Isle Marina; Shoal Harbor Marina; All Bay Marina and Canoe Cove Marina.

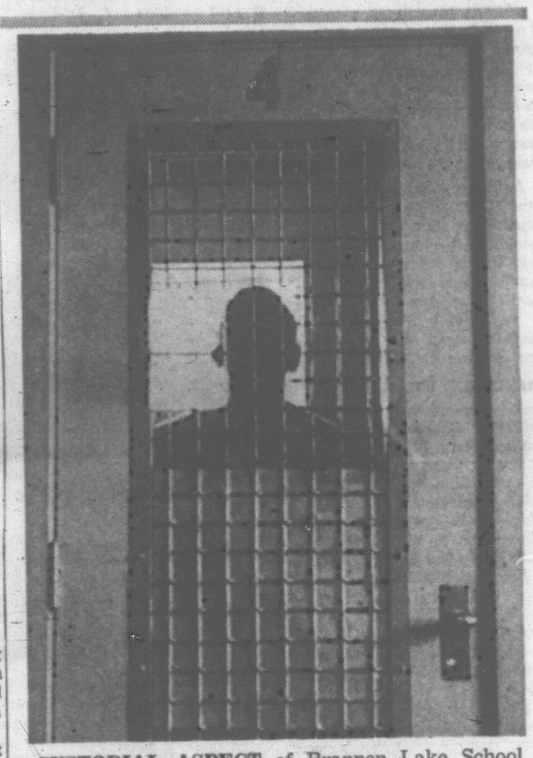

CUSTODIAL ASPECT of Brannen Lake School is symbolized by cells in the security unit. Here youths being punished are held in bare cells, forbidden to talk and allowed out only three times a week for exercise. One recent inmate became so withdrawn and disturbed he refused to come out of his cell. (Des Bill Photo.)

Hottest Selling City Item Is Cool, Clear Ol' Aqua

The people of Victoria drank, bathed, washed or sprinkled on lawns close to $1 million worth of water in 1965.

They are expected to do the same again this year as pure old aqua holds the line as the city's hottest selling item.

The city's annual budget, ratified this week by city council, reveals that city taps spouted $997,311 of the clear stuff down city drains.

Estimated revenue for this year from water is $994,500 a shade down from last year but city comptroller James Bramley warns that the figure is just a guess.

Mr. Bramley told council water consumption is one of the revenue items he could not forecast accurately.

DEPENDS ON WEATHER

"It depends on the weather," he said. "Dray speels broken up with rain will see us use more water than if we have a long dry spell."

Mr. Bramley said the ideal situation was a steady rainfall every two or three weeks.

"I'll try to arrange a storm a month to keep revenues up," he quipped.

While cash for water kept city tills jingling the trend towards employee protection provides an equally steady drain on city coffers.

PROTECTION

In 1966 employee contributions to various employee protection funds will cost the city $513,100.

Superannuation payments top the list with $536,600 earmarked for the city's retirement plan.

To this will be added $55,000 as the city's share of the Canada Pension plan, $16,500 for unemployment insurance, $30,000 for workmen's compentation, $28,000 for other retirement benefits, $23,000 for medical protection and $4,000 for a group life insurance scheme.

Other major expenditure items at city hall are listed at $27,500 for telephones and telegrams, $10,500 for postage and $15,000 for conventions and training institutes.

MRS. GORDON H. GRANT
. . . joins bookworms

HUNDREDS JAM WAREHOUSE

Bookworms Burrow To Tune of $1,700

Bookworms and old record collectors swarmed through a warehouse at 507 Pandora Avenue Thursday and Friday and emptied most of the shelves.

By 9 p.m. Friday more than $1,700 worth of material had been sold. But most of the buying was done Thursday between 5 and 9 p.m. when hundreds of men, women and children jammed the store.

There was hardly an inch of room and, by closing time, enthusiasts from nine to 80-year-olds had spent more than $1,300.

"We could hardly cope with the rush," said Mrs. Gordon H. Grant, president of the women's committee of Victoria School of Music, which organized the two-day sale.

All monies will go to the school's scholarship fund. At the first sale last spring, the committee took $1,700.

★ ★ ★

Hundreds of books and records of every description—and a few sound tapes—were donated by the Victoria public to this year's sale.

Prices ranged from a nickel to $4.50—the sum paid for an illustrated life story of Queen Mary.

Also sold were novels, histories, children's stories, school textbooks, Bibles, prayer books, paperbacks, magazines, musical scores, do-it-yourself textbooks and comics.

Four shelves were crammed with Canadiana when the sale opened Thursday. By 9 p.m. Friday only four books were left.

Sold were two copies of Emily Carr's Growing Pains; Bruce Hutchison's Mr. Prime Minister and The Fraser (now out of print); Man's Inheritance and Colored Spectacles by B.C. writer Frederick Niven.

Earth and High Heaven, a Canadian novel by Gwethalyn Graham, which won the Governor General's award in 1945, was sold for $1.

A surprise purchase was made by Victoria writer Agnes Newton Keith. She discovered a copy of her first book, Land Below the Wind, and bought it for 75 cents.

The book is out of print and Mrs. Keith had been seeking a copy for years.

NO MORE TALKING, PENALTIES

This is really it!

There have been announcements about it before now. Then there were instructions on how to do it. After that, warnings to get at it. And you ignore it.

It's here.

The deadline for filing 1965 income tax returns is midnight Monday. The penalty for late filing is 5 per cent of taxes owing.

Silver Order Awarded Visitor

Engelbert Borgman, visiting his son-in-law and daughter in Victoria, learned Friday he had been honored by Queen Juliana of The Netherlands.

The father of Mrs. Herbert Bown, 1266 Dunsterville, was advised by telegram he had been awarded the Silver Order of Orange-Nassau in recognition of his political and trade union work in The Netherlands.

Ask The Times

Q. What does the "c.c." stand for in a motorcycle engine such as a 250 c.c. series? D.R.H.

A. It stands for cubic centimeters—a unit used to measure the engine's displacement, says a local motorcycle dealer.

Q. Is it possible to buy gold in Canada? If so, where could it be bought? B.M.

A. Yes. Order it through a chartered bank.

Anyone wishing a question answered is invited to send the problem along to the Times, addressed to "Ask the Times" Editor. Questions and answers will be published daily.

A Lot of Youths Penned When They Shouldn't Be!

(This is the first of two articles on Brannen Lake School.)

By DESMOND BILL

Most juvenile delinquent boys in Victoria will sooner or later travel the road through magnificent countryside north of Nanaimo.

It leads to Brannen Lake School, the place where delinquents are sent when they can no longer be handled in the community.

There are susually between 150 and 200 youngsters staying at Brannen Lake at any time. Statistics show that about one-quarter of them have been there before. Some have been committed for the third time.

Statistics also show Greater Victoria sends more delinquents, proportionate to population, than any other urban area of the province.

●

This does not mean that the rate of delinquency in Greater Victoria is the highest in the province. What it does show is that this area has fewer facilities than others for handling its troublesome youth. They are sent to Brannen Lake simply because there is no place else to send them.

Is Brannen Lake the place to send a delinquent?

Dr. Charles Gregory, the consultant psychiatrist at the school, does not think so.

Three yars ago he made a careful survey of 28 inmates who were referred to him for attention. He found only one of them to be a "hard core psychopath" who needed to be kept in custody.

Of the others, he says, four needed hospital treatment for brain damage or psychosis, three required further investigation to determine what exactly was wrong with them, and the remaining 20 were emotionally disturbed to a considerable degree.

Dr. Gregory says that putting a disturbed youngster in the school does not solve his individual problem nor does it improve the family situation that, in most cases, caused the problem.

●

But still, magistrates send juvenile offenders to the school, often with recommendations that they be screened by a psychiatrist when they get there.

Dr. Gregory says most magistrates are not aware of the limitations of facilities at the school. And he adds that if psychiatric help were needed, and available, a different setting would be preferable.

F. G. Hassard, superintendent of the school, admitted to a group of visitors this week that "a percentage of youngsters here need psychiatric help. They shouldn't be here."

The visitors were in a group that included Dr. P. F. d'Estrube, a psychiatrist at the Mental Health Centre, Alan Macfarlane, MLA, Peter Bunn, school trustee, and Mrs. E. Levitz Packford of the Family and Children's Service.

They toured the school, spoke with the staff and some of the inmates, and questioned Mr. Hassard, who is retiring, and John Noble, a Scot who is his successor.

What the visitors saw was, in some ways, an admirable custodial institution. It is well run, comfortable and clean. The grounds and sports facilities would be the envy of some private schools.

The inmates are well treated. I talked with four who are locked up in solitary confinement in the security unit. They are there as punishment and, if any inmates could be expected to complain, it would be them. But they all said they are fairly treated and one told me the staff "are pretty good guys."

The first impression of a visitor is the largest number of Indian boys among the inmates. They must make up almost half of the school population.

●

The second big impression is the youth of some of the prisoners. Some are only 12 and look even younger. The oldest is 18. The youngest ever at the school was a nine-year-old boy who was there a couple of years ago. He was segregated from the older boys.

Officials said that, while youngsters are segregated by age groups in sleeping quarters, there is no attempt to keep them apart in other activities. Nor are first offenders kept away from repeaters.

Mr. Hassard said, "By the time a boy is sent here for the first time he has usually been before the courts several times and there is no point in keeping him separated from the rest."

Officials are sensitive about the solitary confinement in the security unit. They said press reports in the past have created the wrong impression.

It is a section sealed off from the rest of the school and it is the only place in the school where bars were to be seen. There are about 15 cells but not all were occupied when we went in. The place is clean and well lighted.

●

Prisoners are confined in the cells except for three periods of PT each week and the time it takes them to clean the place. They also come out of their cells to go to the toilet.

The cells are bare except for a chair and the prisoners are forbidden to shout to one another. They are not allowed any reading material until 2:30 in the afternoon. Several of the boys in the cells had been there for a couple of weeks. Some expected to be locked up for a month or more.

The main offence of the youngsters in security seemed to be that they had either run away from the school or had said they were going to run away. Officials said prisoners in security could attend school but only one was.

The school offers the usual program up to grade 9 level. Any inmate who goes beyond that point has to study by correspondence course.

Continued Monday.

Victoria Daily Times

VICTORIA, B.C., SATURDAY, APRIL 30, 1966—PAGE 25

Arthur Mayse

We are hearing a lot these days about what the future holds for Saanich Peninsula, and among the horrors in store appears to be an autobahn which will charge right down the middle with an uninterrupted whoosh.

This is all very well, but as one who thinks we should look planners' notions carefully in the teeth before buying them, I suggest a slight change in the proposed system.

First, we should acquire a 600-foot-wide strip of land along any projected freeway route. This we should develop through generous use of shrubs both flowering and evergreen. It should carry stretches of woods, reaches of grass, playing fields, bridle and strolling paths, and several small lakes stocked with trout.

Deep below this greenbelt through a spacious tunnel, the freeway would hurtle toward the city; and by this vertical land usage, everyone would get what he desired.

I suggest, as a protective measure designed to control further urban sprawl, that legitimate visitors be separated from prospective settlers at a check-point. The latter, we could divert into a chamber or lock fitted with seagates, which would be opened at stated intervals.

This on the theory that the only way we can keep 'em off is by drowning 'em.

★

If we find that solution too brutal, we had better resign ourselves to the prospect of vertical land use which goes up, not down; and if I interpret planners' statements aright, that's the direction in which we are headed.

One-family units on large city lots make for an appalling waste of land, Saanich municipal planner Tom Loney has warned.

However, certain other factors are involved, and the one which planners continually stumble over is the pigheaded reaction of the humans for whom housing is designed.

I'm very human and also pigheaded, and reasonable though Mr. Loney's utterance about land wastage may be, I'm not trading my large backyard for a communal share in anybody's park. As a matter of fact, I want both, and don't see why we should sacrifice either.

Eventually the instinct may be bred out of us, but I suspect that for a very long time to come, great masses of humans are going to insist on personal possession of land.

You can't dig in a park, or take out a flower bed and put in a corn patch. You can't chop down one tree and plant another, or ensure yourself of privacy by throwing up a fence.

★

So we have collisions of opposed interests: multiple housing promotors on one side, and on the other, indignant homeowners who see their preserves threatened.

We have witnessed several of these in the past very few years, and are going to see plenty more.

At best, the householder can hope for only a partial victory. If he's loud and persistent enough, he may manage to keep apartment zoning within bounds—but he had better reconcile himself to the fact that those bounds are not going to remain constant.

The pressure of expanding population will force them outward.

I think we should be aware, though, of an easement which will eventually relieve some of the pressure on this favored peninsula. This is an increasingly fast and efficient land-water transit system which even now is opening new land areas to the city worker who is willing to pioneer.

These are the Gulf Islands; and within a very few years, some if not all the larger islands will have their commuter colonies.

Dream stuff? Well, we already have one staffer who found the peninsula too crowded for his taste. He lives on an island, commutes by fast boat and car, and makes it home in time for a beach stroll before dinner.

CALL ME MAMA!

Bantam hen, owned by Mrs. E. Rorvick, 6372 West Saanich Road, didn't flick a feather when her owner brought home eight ducklings, orphaned when their mother was attacked by a cat. They were turned in at the SPCA animal shelter where Mrs. Rorvick works part-time. She fusses over her "foster children" as much as the one remaining chick from her last brood, seen taking a joy ride on mama's back. (Bill Halkett Photo.)

Inmate Treed by Guards Gives Up When Bluff Called

By RON SUDLOW

A 17-year-old Colquitz Jail inmate Friday went out on a limb in an escape attempt and ended up a tree.

In fact the youth never left the Wilkinson Road prison grounds.

He just climbed above them into a tree and sat there for hours looking down 40 feet at prison officials, police, firemen and dogs.

The juvenile inmate made his dash while working along a fenceline on Interurban Rd.

Toting an axe, he dashed off into the woods across Interurban behind the institution.

CHASED BY GUARDS

He was chased by guards and climbed a tree on prison property near Holland Ave.

But he foiled any attempt to pull him down from his perch by chopping away the tree's lower branches and hanging on to his axe.

Guards and prison warden S. A. L. Hamblin couldn't talk him down buf finally persuaded him to drop the axe.

Getting him down was considered a delicate operation so tree surgeon Wendell Johnson was called in.

READY WITH NET

Saanich firemen were ready with a net in case he jumped.

Prison officials and police finally called the youth's bluff when they told Mr. Johnson to get to work.

The youth came down without a struggle.

LOWER TREE

Mr. Johnson said later he planned to rig the tree between two other trees, chop it through and, lower it and the would-be escapee gently to the ground.

There have been several escapes from the institution which once held the criminally insane.

One of the most recent was the two-day bid for freedom last year of David Robinson, now serving a life sentence for the murder of a 14-year-old girl.

Marina Complex Planned

By TERRY IZZARD

Plans for a marina complex with moorings for up to 1,000 boats were revealed today for Shoal Harbor near Sidney.

The complex, to be built by three separate developers, is expected to cost over $500,000.

Although plans have not yet been completed indications are that all three will get under way this summer.

When the marinas are completed, Shoal Bay will rate as probably the largest boat basin along the B.C. coast with mooring for several thousand craft.

The latest development is planned by Clarke Bros. Boat Works Ltd., who already own a 200-boat marina, Capital Yacht Club, and Victoria businessmen Tom Blackwood and Gordon Washington.

Largest single developer will probably by Clark Bros.

Tentative plans call for another 200-300 boat marina adjacent to present facilities. In addition, the brothers envisage a coffee shop and possibly facilities for sale of fishing tackle.

Capital City Yacht Club already has federal and provincial foreshore rights to property on the south side of the harbor, opposite Clarke Bros.

AWAITS ZONING

They are now awaiting zoning permission.

Commodore Archie MacBride said the marina could hold upward of 200 boats, although plans have not yet been completed.

Most of the club's 170 members have indicated they will move in their boats when the development is complete.

At a later date a new clubhouse will be built to replace the existing clubhouse now situated on the Clarke Bros. property.

Partners Blackwood and Washington have also to seek zoning permission before they can go ahead with developing.

DEFINITE PLANS LATER

Mr. Blackwood, a partner in Pacific Pile Driving Co., Victoria, said he expects to have more definite plans in the next few weeks.

He confirmed the marina would hold several hundred boats.

All three developers expect to make a joint application to the federal government for dredging of the channel.

There are already several other marinas in the small area between Sidney and Swartz Bay, including Royal Victoria Yacht Club's outstation; Randall's Landing; Van Isle Marina; Shoal Harbor Marina; All Bay Marina and Canoe Cove Marina.

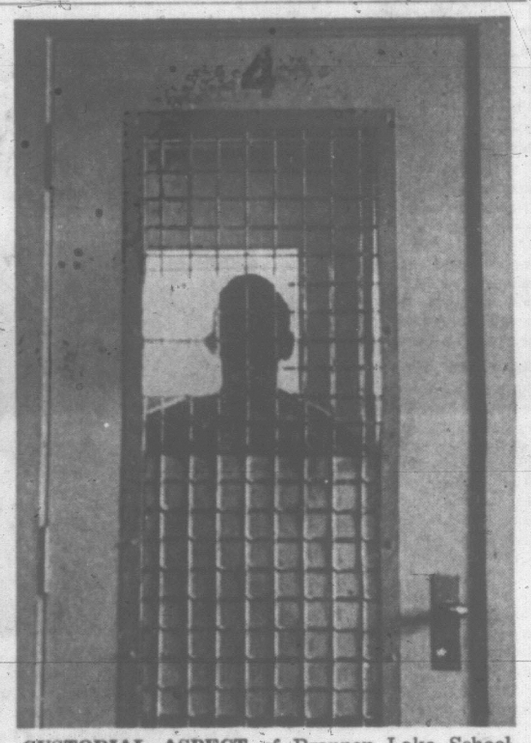

CUSTODIAL ASPECT of Brannen Lake School is symbolized by cells in the security unit. Here youths being punished are held in bare cells, forbidden to talk and allowed out only three times a week for exereise. One recent inmate became so withdrawn and disturbed he refused to come out of his cell. (Des Bill Photo.)

Hottest Selling City Item Is Cool, Clear Ol' Aqua

MRS. GORDON H. GRANT
. . . joins bookworms

The people of Victoria drank, bathed, washed or sprinkled on lawns close to $1 million worth of water in 1965.

They are expected to do the same again this year as pure old aqua holds the line as the city's hottest selling item.

The city's annual budget, ratified this week by city council, reveals that city taps spouted $997,311 of the clear stuff.

Estimated revenue for this year from water is $994,500 a shade down from last year but city comptroller James Bramley warns that the figure is just a guess.

Mr. Bramley told council water consumption is one of the revenue items he could not forecast accurately.

DEPENDS ON WEATHER

"It depends on the weather," he said. "Dry spells broken up with rain will see us use more water than if we have a long dry spell."

Mr. Bramley said the ideal situation was a steady rainfall every two or three weeks.

"I'll try to arrange a storm a month to keep revenues up," he quipped.

While cash for water kept city tills jingling the trend towards employee protection provides an equally steady drain on city coffers.

PROTECTION

In 1966 employer contributions to various employee protection funds will cost the city $513,100.

Superannuation payments top the list with $536,600 earmarked for the city's retirement plan.

To this will be added $55,000 as the city's share of the Canada Pension plan, $16,500 for unemployment insurance, $30,000 for workmen's compensation, $28,000 for other retirement benefits, $23,000 for medical protection and $4,000 for a group life insurance scheme.

Other major expenditure items at city hall are listed at $27,500 for telephones and telegrams, $10,500 for postage and $15,000 for conventions and training institutes.

NO MORE TALKING, PENALTIES

This is really it!

There have been announcements about it before now. Then there were instructions on how to do it. After that, warnings to get at it. And finally, talk of penalties if you ignore it.

It's here.

The deadline for filing 1965 income tax returns is midnight Monday. The penalty for late filing is 5 per cent of taxes owing.

Silver Order Awarded Visitor

Engelbert Borgman, visiting his son-in-law and daughter in Victoria, learned Friday he had been honored by Queen Juliana of The Netherlands.

The father of Mrs. Herbert Bown, 1266 Dunsterville, was advised by telegram he had been awarded the Silver Order of Orange-Nassau in recognition of his political and trade union work in The Netherlands.

Ask The Times

Q. What does the "c.c." stand for in a motorcycle engine such as a 250 c.c. series? D.R.H.

A. It stands for cubic centimeters—a unit used to measure the engine's displacement, says a local motorcycle dealer.

Q. Is it possible to buy gold in Canada? If so, where could it be bought? B.M.

A. Yes. Order it through a chartered bank.

Anyone wishing a question answered is invited to send the problem along to the Times, addressed to "Ask the Times" Editor. Questions and answers will be published daily.

HUNDREDS JAM WAREHOUSE

Bookworms Burrow To Tune of $1,700

Bookworms and old record collectors swarmed through a warehouse at 507 Pandora Avenue Thursday and Friday and emptied most of the shelves.

By 9 p.m. Friday more than $1,700 worth of material had been sold. But most of the buying was done Thursday between 5 and 9 p.m. when hundreds of men, women and children jammed the store.

There was hardly an inch of room and, by closing time, enthusiasts from nine to 80-year-olds had spent more than $1,300.

"We could hardly cope with the rush," said Mrs. Gordon H. Grant, president of the women's committee of Victoria School of Music, which organized the two-day sale.

All monies will go to the school's scholarship fund. At the first sale last spring, the committee took $1,700.

★ ★ ★

Hundreds of books and records of every description—and a few sound tapes—were donated by the Victoria public to this year's sale.

Prices ranged from a nickel to $4.50—the sum paid for an illustrated life story of Queen Mary.

Also sold were novels, histories, children's stories, school textbooks, Bibles, prayer books, paperbacks, magazines, musical scores, do-it-yourself textbooks and comics.

Four shelves were crammed with Canadiana when the sale opened Thursday. By 9 p.m. Friday only four books were left.

Sold were two copies of Emily Carr's Growing Pains; Bruce Hutchison's Mr. Prime Minister and The Fraser (now out of print); Man's Inheritance and Colored Spectacles by B.C. writer Frederick Niven.

Earth and High Heaven, a Canadian novel by Gwethalyn Graham, which won the Governor General's award in 1945, was sold for $1.

A surprise purchase was made by Victoria writer Agnes Newton Keith. She discovered a copy of her first book, Land Below the Wind, and bought it for 75 cents.

The book is out of print and Mrs. Keith had been seeking a copy for years.

A Lot of Youths Penned When They Shouldn't Be!

(This is the first of two articles on Brannen Lake School.)

By DESMOND BILL

Most juvenile delinquent boys in Victoria will sooner or later travel the road through magnificent countryside north of Nanaimo.

It leads to Brannen Lake School, the place where delinquents are sent when they can no longer be handled in the community.

There are usually between 150 and 200 youngsters staying at Brannen Lake at any time. Statistics show that about one-quarter of them have been there before. Some have been committed for the third time.

Statistics also show Greater Victoria sends more delinquents, proportionate to population, than any other urban area of the province.

●

This does not mean that the rate of delinquency in Greater Victoria is the highest in the province. What it does show is that this area has fewer facilities than others for handling its troublesome youth. They are sent to Brannen Lake simply because there is no place else to send them.

Is Brannen Lake the place to send a delinquent?

Dr. Charles Gregory, the consultant psychiatrist at the school, does not think so.

Three yars ago he made a careful survey of 28 inmates who were referred to him for attention. He found only one of them to be a "hard core psychopath" who needed to be kept in custody.

Of the others, he says, four needed hospital treatment for brain damage or psychosis, three required further investigation to determine what exactly was wrong with them, and the remaining 20 were emotionally disturbed to a considerable degree.

Dr. Gregory says that putting a disturbed youngster in the school does not solve his individual problem nor does it improve the family situation that, in most cases, caused the problem.

●

But still, magistrates send juvenile offenders to the school, often with recommendations that they be sereened by a psychiatrist when they get there.

Dr. Gregory says most magistrates are not aware of the limitations of facilities at the school. And he adds that if psychiatric help were needed, and available, a different setting would be preferable.

F. G. Hassard, superintendent of the school, admitted to a group of visitors this week that "a percentage of youngsters here need psychiatric help. They shouldn't be here."

The visitors were in a group that included Dr. P. F. d'Estrube, a psychiatrist at the Mental Health Centre, Alan Macfarlane, MLA, Peter Bunn, school trustee, and Mrs. E. Levitz Packford of the Family and Children's Service.

They toured the school, spoke with the staff and some of the inmates, and questioned Mr. Hassard, who is retiring, and John Noble, a Scot who is his successor.

What the visitors saw was, in some ways, an admirable custodial institution. It is well run, comfortable and clean. The grounds and sports facilities would be the envy of some private schools.

The inmates are well treated. I talked with four who are locked up in solitary confinement in the security unit. They are there as punishment and, if any inmates could be expected to complain, it would be them. But they all said they are fairly treated and one told me the staff "are pretty good guys."

The first impression of a visitor is the largest number of Indian boys among the inmates. They must make up almost half of the school population.

●

The second big impression is the youth of some of the prisoners. Some are only 12 and look even younger. The oldest is 18. The youngest ever at the school was a nine-year-old boy who was there a couple of years ago. He was segregated from the older boys.

Officials said that, while youngsters are segregated by age groups in sleeping quarters, there is no attempt to keep them apart in other activities. Nor are first offenders kept away from repeaters.

Mr. Hassard said, "By the time a boy is sent here for the first time he has usually been before the courts several times and there is no point in keeping him separated from the rest."

Officials are sensitive about the solitary confinement in the security unit. They said press reports in the past have created the wrong impression.

It is a section sealed off from the rest of the school and it is the only place in the school where bars were to be seen. There are about 15 cells but not all were occupied when we went in. The place is clean and well lighted.

●

Prisoners are confined in the cells except for three periods of PT each week and the time it takes them to clean the place. They also come out of their cells to go to the toilet.

The cells are bare except for a chair and the prisoners are forbidden to shout to one another. They are not allowed any reading material until 3:30 in the afternoon. Several of the boys in the cells had been there for a couple of weeks. Some expected to be locked up for a month or more.

The main offence of the youngsters in security seemed to be that they had either run away from the school or had said they were going to run away. Officials said prisoners in security could attend school but only one was.

The school offers the usual program up to grade 9 level. Any inmate who goes beyond that point has to study by correspondence course.

Continued Monday.

WEEKLY PUZZLE

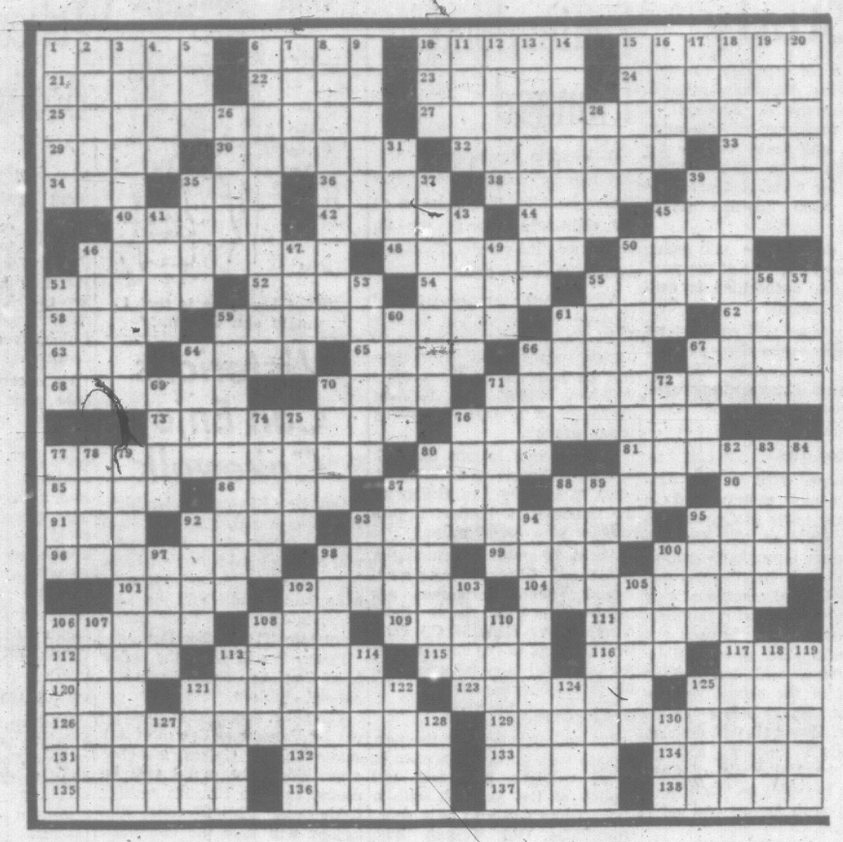

ACROSS

1 Hardship
6 Truth
10 Thong
15 Ethics
21 Span
22 Turkestan mountain range
23 English novelist
24 College in Michigan
25 Military officer
27 First
29 Also
30 Stop
32 — cit.
33 — a plea
34 Compass direction
35 Islet
36 Hearts
38 Peter or Paul
39 Tropical edible root
40 Poem division
42 Musical drama
44 Racetrack word
45 Consumed
46 You said a —
48 Spurs
50 Roman date
51 Gushes
52 Guinness
54 — Eyre
55 Abandoned
58 Pentateuch
59 Emotes
61 Delicate
62 Never: Ger.
63 Onager
64 Map abbreviations
65 Not anyone
66 Frog
67 Enclosure
68 Decide
70 Chief
71 Discriminating
73 White or pink
76 Gardner or Taylor
77 Absolutely
80 Main or sun
81 Medicinal plant
85 Baltic native
86 Caresses
87 Vegetable
88 Sgts.
90 White or black
91 Greek letter
92 Common French verb
93 Aristocrat
95 Hand out
96 Widens
98 Food fish
99 Summon
100 Firemen's equipment
101 Burden
102 Writer's tool
104 Tidied
106 Fragrance
108 Ante
109 Slumbered
111 Mediterranean island
112 —the way
113 Regimens
115 Farm structure
116 Demon
117 Digit
120 Lincoln
121 Annuals
123 Legislative body
125 Eschew
126 Ill-tempered
129 Previously
131 Whole
132 John—, steel plow pioneer
133 Biblical brother
134 Weapon
135 Talks back
136 Ford
137 Lectures: abbr.
138 Increased

DOWN

1 Corners
2 Tracks
3 Finally
4 Centuries
5 Conducted
6 Confrontation
7 Exclamation
8 Woman's wear
9 Tilts
10 Collegians: abbr.
11 —off or up
12 Dashes
13 Lovely
14 Coins
15 Vocal composition
16 Swan genus
17 —Tin Tin
18 Pertaining to a sideline
19 Feminine name
20 Tread
26 Girl's name
28 Force
31 Row
35 Insects
37 Early inhabitants of Turkey
39 Appendage
41 Halo
43 Knowing
45 Island republic
46 Large ruminant
47 Preceding months: abbr.
49 Adjectival ending
50 State
51 Educational groups: abbr.
53 Laws
55 Edicts
56 Baltic seaport
57 Poetic contraction
59 Essayed
60 Job
61 Shape
64 Streamlet
66 Chat
67 Remedy
69 Sensed
70 Tabus
71 Outdoor meal
72 Berets
74 Fruit
75 Detest
76 Dread
77 Hemorrhaged
78 The abominable snowman
79 In any case
80 Particulars
82 Near
83 Suffered
84 Letters
87 Seats of justice
88 Shade of green
89 Tragic
92 State in France
93 Gag
94 Natives of a Chinese city
95 Common contraction
97 Tops
98 Wavered
100 Assist
102 Go before
103 Asiatic garlands
105 Lion—
106 Areas
107 Pool adjunct
108 Color
110 West Pointers
113 Scandinavians
114 Wild plums
118 Weight
119 Over
121 Tend
122 Certain
124 At a distance
125 Fish
127 Poetic contraction
128 Chosen: abbr.
130 Note in Guido's scale

Answers to Previous Puzzle

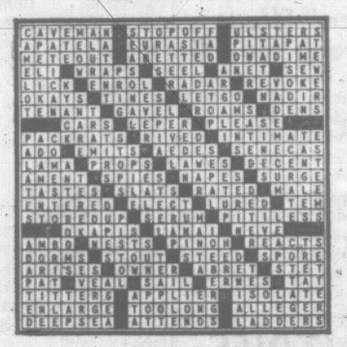

STAMP CORNER

By REG. NAIRNE

The World Cup Football Championship is to be held in England this summer, and on July 1st an omnibus series of stamps advertising the event will be released by Britain and twenty of the colonies.

Two denominations will comprise the sets for each of the latter territories — a low value for ordinary postage, and a higher one which apparently will represent the air-mail rate.

The design for the colonies shows a football, the cup, and the Queen's portrait, against a background of the Globe.

Exceptions will be Brunei, Federation of S. Arabia, and New Hebrides, on which the Queen's likeness will be replaced by the Sultan's portrait, the Federation Crest, and "E II R" (or "R.F.") symbols respectively. (New Hebrides, being a Condominium jointly governed by Britain and France, always has two sets of stamps running concurrently — one inscribed in English — the other in French.)

Purple and green will be the color scheme for the low values, and brown and blue-green for the higher denominations. The total cost of the series will fortunately not be out of reach of the average collector.

★ ★ ★

Cyprus, on April 25, issued three stamps (15, 25, and 100 mils) to commemorate the discovery of the body of St. Barnabas. A limited number of souvenir sheets depicting the discovery were also released.

East Africa is issuing an attractive set of four stamps to advertise its tourist attractions. The 30c shows a game park lodge on the Sereneti Plains. The 50c illustrates the famous Murchison Falls in Uganda; the 1sh 30c depicts Lake Nakura, with its vast concentration of Flamingoes; while the 2sh 50c features a leaping sword-fish, engaged on an angler's line.

Another set from the same Territory, with denominations as above, will shortly appear to mark the 20th Anniversay of UNESCO.

★ ★ ★

The special souvenir sheet of British Honduras, mentioned in this column recently, which was produced on the old original press used in 1840 to print the Penny Black, will probably not be too common.

The Crown Agents report that the printing was extremely slow and laborious, and every sheet us it came off the press was immediately snapped up by the public.

TAXIMAN'S TAX IS TAXING

A taxi driver gave 15 per cent of his income to chairity. On this gift, as well as an additional gift of $2,000, he paid no taxes. On the remainder of his income, he paid a tax of 10 per cent, which amounted to $650. What was his income? This is just a puzzle, folks; it isn't intended to reflect earnings or tax rates anywhere.

Time limit is set at two minutes.

Answer: The taxpayer's income was $10,000.

Obstacle They Can't Get Over

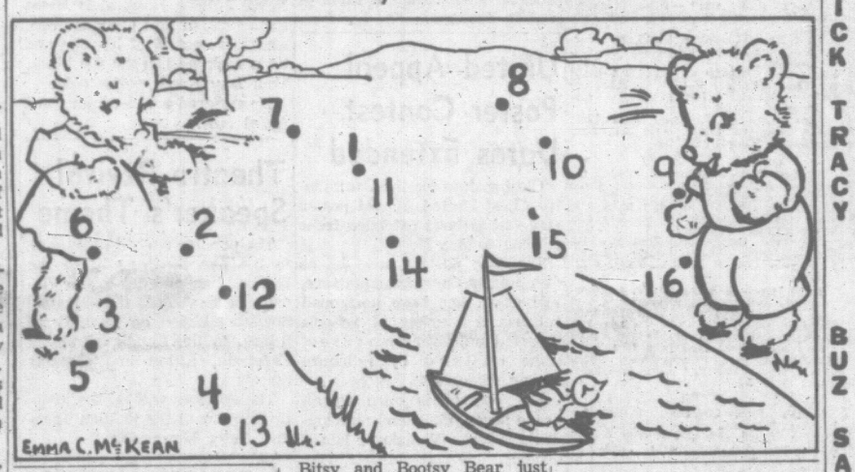

Bitsy and Bootsy Bear just can't believe their eyes. Something they saw a minute ago now seems to have disappeared.

What was the object in question? It's easy enough to find out. Simply draw a continuous line from dot 1 to dot 2 to dot 3, and so on, until you have used up—all the dots. Where two numbers are beside one dot, use the dot for both.

SPEAK UP ON SPORTS?

Each of the following terms is related to a particular sport. How quickly can you identify the correct activity from the choice given in each instance?

1. **Scissors grip** — golf, auto-racing, wrestling?
2. **Half Gaynor** — wrestling, diving, checkers?
3. **Herringbone** — fishing, skiing, trapshooting?
4. **Burgee**—trotting, yachting, skeetshooting?
5. **Leadman, Coach man** — horse racing, chess, fishing?
6. **Sweep**—volley ball, horseshoe pitching, crew racing?
7. **Bogey**—hide and seek, golf, ice hockey?
8. **Face-off** — boxing, backgammon, ice hockey??
9. **Trip the winner**—foot racing, curling, pole vaulting?
10. **Rover**—dogsledding, handball, croquet?
11. **Snooker** — motorcycling, pool, billiards?
12. **Texas leaguer** — bob-sledding, baseball, steer wrestling?

Answers: 1. wrestling; 2. diving; 3. skiing; 4. yachting; 5. fishing; 6. crew racing; 7. golf; 8. ice hockey; 9. curling; 10. croquet; 11. pool; 12. baseball.

PUT UP WITH GIVE AND TAKE?

From a certain sum Jean Deau took away a third and put in its place $50. From the resulting sum he took away one-fourth and put $70 in its place. He then had $130. What was the original sum?

Answer: The original sum was forty-five dollars.

EXACTING TEST FOR CLOCK WATCHERS

Visitors to city hall noticed that two clocks in the mayor's office both registered the same time at noon. It so happens that one clock gains, the other loses one minute an hour. Assuming that both clocks continue at this rate, how long will it be before they register the same time again?

Answer: Three hundred and sixty hours later they will both indicate six o'clock.

ADD YOUR TWO CENTS WORTH?

Victor found two pennies in a street. These combined with pennies he already had in his pocket made five times as many pennies as he would have had if instead he had lost two pennies. How many pennies did he have before he found the two cents?

Solution: He had three cents to start.

CHIP-DOWN CHECKER TEST

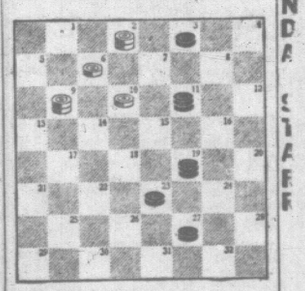

White's tactics in this checker contest make it appear he doesn't care if he wins or loses. He gives a man away, then another, then another, etc., until he's down to a single piece. But then he pulls a surprise!

White checkers, moving up the board, to move and win in five moves is the challenge. See if you can meet it.

Solution: White 10–7, Black 3–10, White 2–7, Black 11–2, White 9–13, Black 2–9, White 15–6–13–24–31.

THE RIDDLE READER

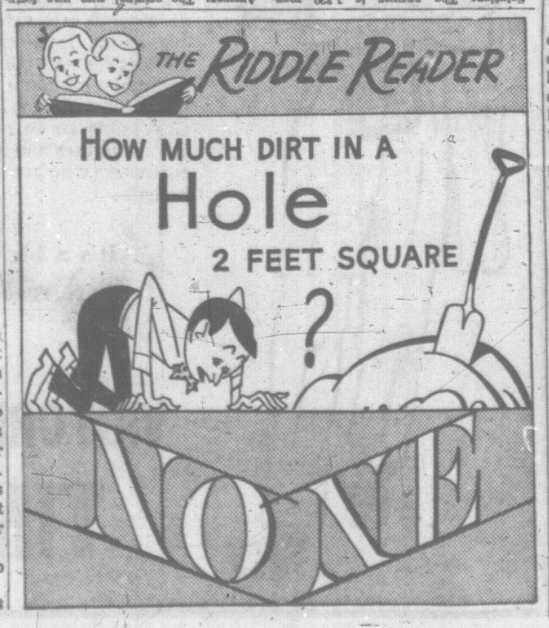

WARNING!

FISHING POX?

★ ★ ★

for

TREATMENT TRY THE Mv. LAKEWOOD

386-3445

THE GIANTS

WIZARD OF ID

APARTMENT 3-G

B. C.

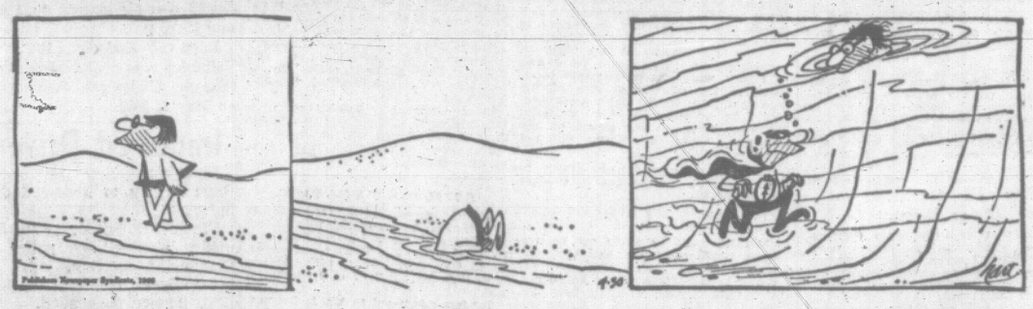

DICK TRACY

BUZ SAWYER

NANCY

BRENDA STARR

MARK TRAIL

SCAMP

Entertainment—Pages 8, 9 | Home Building—Page 16 | Full Week's TV—Pages 21, 22 | Books—Page 10

ROTO MAGAZINE COLOR 14¢

WEEKEND EDITION

128 PAGES 14¢

Victoria Daily Times

WEATHER: Mostly Cloudy, Showers

TODAY'S NEWS TODAY PHONE 382-3131

82nd Year, No. 272 ★★★★ VICTORIA, B.C., SATURDAY, APRIL 30, 1966—128 PAGES PRICE: 10 CENTS WEEKEND 14 CENTS

Cliff Fall Kills Guard While Chasing Convict

Haney Inmate Still Loose

VANCOUVER (CP)—The body of a guard who apparently fell over a cliff while chasing an escaped prisoner was discovered today on Burnaby Mountain.

The prisoner still was being sought.

The body of Burton Branden Baskerville, 24, a guard at the Haney Correctional Institute, was found 16 hours after he had bolted after prisoner Robert Walter Axt, 19, of Calgary.

Axt, sentenced Aug. 25 for car theft and breaking and entering, slipped into the bush Friday night during a prison-authorized tour of Simon Fraser University, located at the summit of the 1,000-foot mountain in suburban Burnaby.

Baskerville was last seen running after Axt.

His body was found in an area pitted with ravines and dense bush.

FINAL BULLETINS

$400 Sweater Theft From City Store

Thieves stole $400 worth of Indian sweaters from a downtown store overnight Friday.

The sweaters, valued at $20 each, were taken from the Sasquatch Trading Post, 1233 Government.

Hope Man Dies in Car Accident

YALE, B.C. (CP)—Henry Joseph Swedberg, 30, of Hope, was killed early today when a car in which he was a passenger crashed into a rock wall in the Fraser Canyon about a mile south of here.

Ken Hall, 23, of Sunbury, Alta., identified as the driver, was in fair condition in hospital with unidentified injuries.

Border Guards Gun Down Woman

BERLIN (AP)—East German border guards apparently gunned down a woman refugee today as she tried to flee to West Berlin, police reported.

Shortly after the shooting a West Berlin resident in the area reported he saw the East Germans carry away the woman's body, police said.

Deadly Cyanide Tablets Missing

JERSEY CITY, N.J. (AP)—Jersey City police are searching today for 1,200 pounds of deadly-poisonous cyanide tablets which disappeared from a local warehouse.

Officials warned that the tiny white tablets which resemble aspirin could cause death in a short time if swallowed.

Floodwaters Break Temporary Dam

SHREVEPORT, La. (AP)—A temporary dam thrown up on swift Bayou Canal on a highway north of Shreveport broke today, sending flood waters racing across farmland toward Oil City some five miles to the west.

Crippling Japan Rail Strike Ends

TOKYO (Reuters)—Japanese labor unions tonight accepted wage offers from major private railway companies and called off a crippling 24-hour strike which stranded some 20,000,000 commuters this morning.

PM Attempts Settlement In CBC Row

OTTAWA (CP)—Prime Minister Pearson met representatives of the CBC's Toronto producers for 80 minutes today at his official residence in an effort to avert a producers' strike set for 10 p.m. Sunday.

The prime minister was expected t. hold further talks with CBC President J. Alphonse Ouimet and the producers during the day.

The 72-member Toronto Producers' Association was to meet at the Westbury Hotel in Toronto later today to to discuss the situation.

Tom Koch, president of the association, told reporters after his meeting with Mr. Pearson that the situation was unchanged, but that a proposal would be placed before the producers' meeting in Toronto. He declined to comment on the progress of the talks.

Other producers meeting the prime minister today were association Treasurer Paddy Sampson and Dick Nielsen of the strategy committee.

DROPPING PROGRAM HOSTS

The producers are threatening to strike unless the CBC suspends its decision to drop Patrick Watson and Laurier LaPierre as hosts of the television program This Hour Has Seven Days.

Mr. Ouimet has said repeatedly that the decision to replace the hosts next season is final.

The prime minister discussed the dispute with Mr. Ouimet for about one hour Friday and was expected to communicate with him again today.

Mr. Sampson of the producers' association was flying back to Toronto to report to the general membership.

Mr. Koch and Mr. Nielsen were staying in Ottawa, awaiting an invitation to see Mr. Pearson again after lunch.

Meanwhile, the CBC is proceeding on the assumption that Seven Days will appear as scheduled Sunday despite the threatened strike.

CBC spokesmen declined today to say what program changes would take place in the event of a strike. A corporation spokesman said earlier in the week that the CBC has a standby file of taped and filmed programs available for any emergencies.

A CBC spokesman said today "we'll meet the situation as it happens."

N-Bombs Out For RAF?

LONDON (Reuters) — The mass-circulation Daily Express reports that all RAF planes based in West Germany are to stop carring nuclear bombs either in manoeuvres or in war.

The front page report says the air force planes will in future carry only conventional weapons.

The report says this decision came as a result of a two-day meeting here of a special NATO nuclear planning working group.

A British defence ministry spokesman declined comment on the newspaper report.

GRANDMOTHERLY HUG is used by Mme. George Vanier, wife of the governor-general, to put at ease Danny Flight, 3, who was evidently awed by the famous visitor to Toronto's Victoria Day Nursery. (CP Wirephoto.)

THANT, DE GAULLE

Peace Moves Judged Futile

(Times News Services)

PARIS — UN Secretary-General U Thant and President de Gaulle conceded today that a Vietnamese peace move is futile for the time being.

Emerging from a two-hour conversation with the French president, Thant told reporters that he and de Gaulle had agreed that there is no chance for an immediate settlement of the conflict in Southeast Asia.

"For the moment," Thant said, "we agree that there is no possibility for a settlement of the war nor for any new peace attempts."

De Gaulle said he viewed the war with a "growing feeling of disquiet and revulsion."

The comments came at a luncheon in honor of Thant, whom de Gaulle urged to seek re-election to a second five-year term as UN chief executive.

In a toast to Thant, de Gaulle expressed his satisfaction with their talks, which covered a wide range of international issues including Viet Nam.

'USEFUL' MEETING

Thant called his meeting with de Gaulle "very useful, very free, very frank."

Thant was in Paris en route to Strasbourg, France, to address the consultative assembly of the 18-nation Council of Europe Tuesday.

The French president indicated he was in favor of Thant's re-election partly because of the secretary-general's efforts to help restore peace to Viet Nam.

Thant said he had not made up his mind whether to seek re-election. The U.S., Britain and the Soviet Union are known to favor a second term for Thant.

'De Gaulle's Policy Could Lead To War'

WASHIGTON (AP) — U.S. Undersecretary of State George W. Ball says the "self-centred" policies of French President de Gaulle may return Europe to a dangerous system of national rivalries that once more could lead to world war.

In a speech Friday night before the American Society of International Law, Ball accused de Gaulle of trying to make France a first-class power while keeping its European neighbors "in an inferior role."

"This is a desire on the part of the French government to carve out a special place for itself which means a great reduction in the kind of co-operative effort which has been going forward in Europe and in the Atlantic world," Ball explained in a later CBS television interview.

"I think this can only weaken the West and create problems where we may have, again, old national rivalries reasserting themselves and a beginning of the kind of troubles that we have known so often and so disastrously in the past."

'NATO REMOVES CAUSES'

The North Atlantic Treaty Organization was created after the Second World War, he said, in an effort "to remove the underlying causes" that had created so many of the past disasters.

In his speech before the society, Ball also:

—Warned that France's pull-out from the NATO integrated defence system will weaken the common shield against the Soviet Union and thus delay chances for settling such East - West problems as German reunification and disarmament.

—Portrayed European unity as th eright road to true European independence, big-

Continued on Page 2

Crash Kills 8

SEASIDE, Ore. (AP) — An early morning highway crash snuffed out the lives of eight teen-agers and adults and seriously injured seven young children today. Police said it was a head-on crash between a station wagon, carrying two adults and the children, and a passenger car carrying six youths in their late teens and early 20s.

BALL
. . . sharp warning

JAVA DEATHS MOUNT

Boiling Mud Buries Towns

KEDIRI, Indonesia (UPI)—Boiling mud spewing from volcano Mt. Kelud buried nine Javanese villages and killed from 82 to 150 persons, it was reported today.

The toll was rising steadily as new figures came in.

The district officer in President Sukarno's home town of Blitar said 82 persons were killed in the Blitar and Kediri districts along with another 52 injured and 60 missing. Earlier press reports said as many as 150 were killed.

Preliminary reports said the volcano was active Tuesday and Wednesday evening. The volcano belched mud which flowed to the Badak dam and swept away land communications between Blitar and Talun.

The eruption also cut road communications between Blitar and the district capital at Kediri as well as phone connections with Margomulto.

BRIDGE SWEPT AWAY

The steel river bridge at Samgud was swept away.

Another report said people and livestock had been roasted alive in Margomuljo. The fate of persons living in Djaktilenger and Talun villages remained unknown.

The railway between Blitar and Kali Putih was blocked by debris and a portion of the Blitar-Talun highway was buried under lava three feet deep.

Blitar residents were moved to the eastern villages of Bende Gerit, Gebang, Sidoredjo and Karangtengah when the volcano erupted. Local authorities established public kitchens to handle the refugees.

Reports said 19 houses were destroyed in Blitar, which was blanketed with volcanic ash more than an inch deep.

A pall of smoke and haze continued to hide the tip of the east Java volcano, Blitar, which is located less than a dozen miles from here, also was veiled by the sulphurous "smog."

Small Plane Lost

WHITEHORSE, Y.T. (CP)—A search by Canadian and American aircraft started today for pilot Frank Hern of Seldovia, Alaska, unreported on a long-distance flight in a single-engine aircraft from Fairbanks, Alaska, to Miami, Fla.

U.S. WARNED AGAIN BY CHINA

TOKYO (AP) — Premier Chou En-lai of China said today U.S. efforts to bring about peace talks on Viet Nam will not succeed and he warned that if the United States expands the war "even more disastrous defeats are in store."

Chou reiterated that to whatever exten the United States "may widen the war and whatever cost we may have to pay, the Chinese people will, together with the Albanian people and other revolutionary peoples of the world, give all-out support and assistance to the Vietnamese people in thoroughly defeating the U.S. aggressors."

Chou charged the United States "is preparing to spread the flames of its war of aggression to the whole of Indochina and to China."

40-KNOT HYDROPLANE

Zip-Ship in Channel

RAMSGATE, England (UPI) — Thirty-six passengers paid $6.30 each and skimmed across the English Channel on a cushion of air to Calais at nearly 40 knots as the first commercial hovercraft service between England France opened today.

Two 36-seat hovercraft are being used by the Hoverlloyd Company —formed by Swedish Lloyd and the Swedish American Line — to make eight trips daily between here and Calais until the end of the summer.

The time estimated for the 27-mile run is about 40 minutes, roughly half that taken by the conventional cross-channel mailboats and car ferries.

With fine weather, the company reported the first trip sold out and passengers lining up for a place on the next run. The fare is about the same as that on the conventional ships.

Bigger hovercraft capable of carrying 250 passengers and 35 automobiles are expected to be in service in 1968.

JUDGES SEE SNAKES, ETC.

Topless Dancers Take Big Show to Court

SAN FRANCISCO (UPI)—Two topless dancers with boa constrictors sliding over their bodies livened up the marble corridors of city hall Friday, because they couldn't get into court to perform for the judge.

The dancers, Tara and Tosha, who perform topless at local nightclubs with seven-foot snakes gliding over their bodies, went to court claiming one was copying the other's act. But the court calendar was already busy with other matters.

Equipped with snakes and combo to perform for Judge Joseph Karesh, the dancers stripped to the waist and the show was on. For a half hour, city hall was like a nightclub scene—without the cover charge.

"I taught you everything you know," challenged Tara.

"Ha," Tosha replied, "I got my talent from God."

Some 50 persons, mostly newsmen, photoghaphers and court attaches, cheered the show on.

"What's going on here?" said another judge from a nearby courtroom. Then he took a look at the girls, snakes and combo and added, "We're trying to conduct a court of law. You will have to be more quiet."

Judge Karesh rescheduled the hearing for May 24.

RACING PAGE 41

'COWBOY' NABS ESCAPEE

LILLOOET (CP) — A young RCMP constable, dressed like a typical Cariboo cowboy riding through bush country, captured an armed mental hospital escapee Friday night.

The two struggled briefly and one shot was fired before John Guzin, 30, gave up.

The dramatic capture ended Guzin's six days of eluding posses of armed riders through the rolling hills of the southern Cariboo.

"He must have thought I was a rancher," Constable Norman Harvey-McKeen said in an interview today.

"He could see me at least a mile off. I rode up like I was going to water my horse and got to within four or five feet of him before he grabbed for his rifle."

As Guzin, who had been sitting on a log watching for the approaching "cowboy," reached for the rifle Constable Harvey-McKeen jumped on him.

The rifle went off, the slug sailing harmlessly into the air. Two more "cowboys" — an armed RCMP constable and a game warden — raced up on horseback and aided Constable Harvey-McKeen.

"He was not too much trouble," said the constable. "He is not too big, sort of small and wiry. But bush-wise, really bush-wise."

With Viet Nam, it's jist a question o' whether they kin complete th' buildup b'fore th' blowup.

★ ★ ★

Bet they want t' build thet Belleville Street needle t' show how hard it is fer a camel t' pass through its eye.

★ ★ ★

De Gaulle treats NATO like a parachute. He on'y wants it if he's fallin'.

Today's Baseball

By The Associated Press

AMERICAN LEAGUE	R	H	E
Kansas City ..... 000 000 000—	0	6	2
New York ..... 121 200 00x—	6	7	1

Talbot, Monteagudo (3), Terry (6), Hickman (8) and Bryan; Stottlemyre and Gibbs. W—Stottlemyre, 1-2. L—Talbot, 0-2.

RACE RESULTS

GOLDEN GATE

First Race—Six furlongs:

Cleon Pat (Yanez)	$27.00	$10.60	$7.00
Silky Sal (Mahorney)		4.00	3.00
Happy Play (York)			4.00

Also ran: Watch The Birdie, Sweet Lemon, Waytah, Sly Miss, Princes Princess, Round Midnight, Krisket. Time, 1:11.

Second Race—Six furlongs:

Lady Class (Jennings)	$22.20	$8.20	$5.40
Steelco (Valenzuela)		4.60	3.20
Gallant Mig (Canessa)			5.60

Also ran: Mr. Kip, Rayola, Macdan, Frankie Carle, Baronet II, His Laugh. Time, 1:10 4-5.

Daily Double paid $273.80.

157 COMMERCIAL PROPERTIES

VALUABLE COMMERCIAL LOT
Feltham and Shelbourne
127 x 160.9
Reasonably priced with excellent terms.
Call E. Rogers at 385-3411 or 386-3693
KER & STEPHENSON LTD.

COMMERCIALLY ZONED NEAR PAT BAY HWY
5 - 10 - or 15 plus acres. Excellent location — between Swartz Bay and Sidney.
Blake Crothers 385-3411
KER & STEPHENSON LTD.

ZONED LIGHT INDUSTRY
1046 NORTH PARK
Older 4-room house, presently rented. Please do not disturb tenants. Lot size 24x140. Price $7,000. Mrs. L. Cumming, 388-4595 anytime.
B. C. Land & Insurance Agency Ltd
922 Government St.

158 FARMS FOR SALE AND WANTED

STOCK FARMS AND ACREAGE
All located south of Duncan for easy commuting to Victoria. Acres and acres of fresh country living away from city bustle, high taxation and exhaust fumes.

31 ACRES
All but 3 acres cleared and cultivated. 2 excellent drilled wells. Large solid stock barn. 20 dairy stanchions and hay storage. First class highway site for motel or riding academy plus extensive side road frontage for subdivision. A prime investment at $71,800 with $8,000 down. A further 70 acres are available.

24 ACRES
A quiet location for horse lovers. Very pleasant rural view from this rebuilt country home. Full basement and four bedrooms for the growing family. 30-ft. rumpus rm. carpeted living room. All new kitchen cabinets and counter top. Heavy wiring. Paint brush fresh throughout. 24x30 barn, several good outbuildings. All well fenced and over half in pasture. Spring water. Net taxes $31.00. Clear title, priced at $28,000 with $10,000 down. Just 2½ miles to town.

20 ACRES
Poultry farm designed for 3,000 turkeys, 6,000 laying hens or fryers. Unlimited water for any sized operation. Very comfortable rebuilt two-bedroom home gaining clean. Over 9 acres in grass and pasture. All fenced for horse or beef. Two new poultry houses, 20x 53 and 20x74. Slaughter house, garage and tool shed. Tractor and feeders. Net taxes $1.00. Mint condition from top to bottom is the only term that fits. Sound value at $29,000. M.L.S.

14 ACRES
Fill that deep freeze to overflowing from this productive small holding: 7 acres of fenced pasture plus wood lot. Terrific garden soil and good water. Room for a pony. Yes Sir! Close to schools! right again. And an older home of 3 bedrooms. Barn, two poultry houses. Net taxes $1.00. Just north of Mill Bay and good value at $12,800 with $5,000 down. Clear title. Older couple moving to Victoria.

ACREAGE
4 acres each—Telegraph Road—Nice view. $2,100 each. Only two lots left. Look for sign.
10 acres — Trans-Canada Highway south—$7,000.
2 acres — Trans - Canada Highway south—$5,000.
Both have good commercial aspects.
40 acres—Over 1500 ft. of interesting frontage on the Koksilah River. A real investment at $8,300. Ideal campsite.
37 acres—North-east of Duncan—Some pear land for root crops. Several highland building sites. Good water supply. Asking price $11,000 with $3,000 down. M.L.S.
Land is the basis of all wealth. Please call Wayne Griffith for details, 746-5172 days or 746-6273 evenings. Box 128, Duncan, B.C.

Dickies of Duncan
"We sell the Island"
H. W. Dickie Ltd.

STOCK FARM
Potatoes or beef cattle? 140 acres with large modern barn. New full basement 3-bedroom home on lake front. Asking only $57,500. Owner will trade.

HOLIDAY CAMPSITE
Large 12-room residence and 15 acres of lakefront property. Ideally suited and located for children's camp. $55,000. Call JACK BAILEY, 746-6589 or Northwestern Securities Ltd., EV 5-6741.

WANTED VICINTY DUNCAN
Good home with three bedrooms and not less than 15 acres, some of which must be cleared land. UP TO $30,000 CASH FOR SUITABLE PROPERTY. Please contact Mr. H. Groos.
THE YORKSHIRE
737 Fort St. 384-0514

DAIRY FARM
$5,400 monthly income. 200 acres, 80 milk cows. Owner will consider all trades. What have you to sell? List with an Agricultural Specialist. Call JACK BAILEY at 746-6589 or 385-6741 Northwestern Securities Ltd.

BERRY FARM
If you have up to 5 acres of good farm land with some logans or other berries to provide some income, with or without a house on property, please call Jay Rogers, 384-0531, Hagar & Swayne Ltd.

159 GULF ISLANDS PROPERTIES

SALT SPRING ISLAND
.92 acre of sylvan solitude, near the beach, with a sweeping view of the sea, through the trees, power and water. Only $2,250 terms.
15-acre hideaway, hobby farm, fruit trees, pasture, evergreens and a large spring-fed pond. Only $6,000. Call or write JIM SPENCER.
I am always pleased to discuss your Real Estate needs, large or small.
SALT SPRING LANDS LTD.
Ganges, B.C.
Phone 537-5515 or 537-2154

PENDER ISLAND
- 2-bedroom basement home. Modern facilities, excellent water supply. 2 acres of good soil. $6,900.
- 3-bedroom family home. OOM heating. On 5 acres of view property. $8,950.
- 3-bedroom basement home. Water view. $10,500.
- 7 acres of treed property. $4,200. Terms.
- For information on waterfront property and acreage:

Phone FRED McLAUGHLIN, EV 2-4251 anytime
RITHET AGENCIES LTD.

SALT SPRING ISLAND
Prompt, convenient real estate service available for Salt Spring and the other Gulf Islands through DOUGLAS HAWKES LTD., 817-A Fort Street. Please contact Howard Byron, telephone 384-7128 (or res., Ganges 537-2094).

FOR SALE—6 ACRES OF WATERfront property on Salt Spring Island. You can drive to the water's edge. Price $7,900. Terms. Victoria Press, Box 350.

SALT SPRING LANDS LTD.
Largest Gulf Island Realtor
Established 1926
Box 69, Ganges — Phone 537-5515

TO PLACE YOUR MISCELLANEOUS ARTICLES FOR SALE PHONE DIRECT 386-2121

Meetings Calendar

Victoria Electric Club, Tuesday noon, Crest Motel. Dr. Max Edwards of University of Victoria: "Unidentified Flying Objects."

Kiwanis Club of Saanich, Tuesday, 6:15 p.m., Tally-Ho Travelogue. Captain Norman Turner (retired): Salvage and Towing.

Gyro Club of Victoria, Monday noon, Empress Hotel. Shawnigan Lake School for Boys principal E. R. Larsen: The Role of Private Schools in our Educational System.

Machinists, Fitters and Helpers, Local No. 3, Monday, 715 Johnson Street, at 7:30 p.m.

Humanist Fellowship of Victoria, Sunday, 2 p.m., Servetus Hall, 106 Superior St. Panel discussion: Humanism and Religion Compared.

Royal Roads Chapter IODE, Wednesday at 7:45 p.m., home of Mrs. J. C. F. Blowey, 440 Victoria Ave.

Afternoon Branch of Christ Church Cathedral's Woman's Auxiliary, Tuesday at 2:30 p.m., Memorial Hall.

Ladies' Auxiliary to Fraternal Order of Eagles, Tuesday at 7:45 p.m., Eagles' Home.

NOTICE TO CONTRACTORS

SEALED TENDERS will be received by the undersigned for the construction of Additions to Mount Newton Junior Secondary School.

Drawings, specifications, forms of tender and detailed instructions to bidders are available to General Contractors at the office of Peterson and Lester, Architects, 1010 Langley Street, Victoria, on or after 2 p.m., Monday, May 2, 1966.

A returnable deposit of Fifty Dollars ($50.00) is required for each set of drawings and specifications. Tenders must be good for thirty (30) days. Tenders must be accompanied by a bid bond in the form prescribed, which binds the tenderer and the surety in the amount of Eighteen Thousand Dollars ($18,000.00) at the time of tendering. A performance bond and a labour and material payment bond, each in the amount of 50% of the contracts price in the form prescribed, must be provided by the successful tenderer prior to the award of the contract. Certified cheques will not be accepted.

Contractor's attention is drawn to the clause in Instructions to Bidders on depository bids.

The lowest or any tender not necessarily accepted.

Tenders must be made out on the forms supplied by the Architect, addressed to the undersigned and delivered to the offices of the Board not later than 5 p.m., Tuesday, May, 24, 1966.

Secretary-Treasurer,
Board of School Trustees,
School District No. 63, (Saanich),
9751 Third Street,
Sidney, B.C.

NOTICE TO CONTRACTORS

TENDERS are invited for the construction of WOMEN'S RESIDENCE, at NOTRE DAME UNIVERSITY OF NELSON, B.C.

Contract documents and instructions to bidders may be obtained by General Contractors at the office of the Architect, John A. Di Castri, 1976 Oak Bay Avenue, Victoria, B.C., on or after May 3, 1966. A refundable deposit of One Hundred Dollars—($100) will be required for the initial set of documents and an additional deposit of One Hundred Dollars ($100), Twenty-Five Dollars ($25.00) non-returnable, per additional set(s) requested. Deposit for Sub-Contractors will be One Hundred Dollars ($100.00), Twenty Five Dollars ($25.00) non-returnable per set requested.

The closing date for sub-contractor bids at the Vancouver Builder's Exchange will be 4.00 p.m. Pacific Daylight Time, May 20, 1966.

The closing date for General Contractor bids will be 4.00 p.m. Pacific Daylight Saving Time, May 27, 1966, at the office of the President, Notre Dame University of Nelson, B.C. Bids will be opened in public immediately thereafter.

The lowest or any tender not necessarily accepted.

Drawings and specifications may be viewed at the following locations:
Victoria Builders' Exchange
Vancouver Builders' Exchange
Penticton Builders' Exchange
Calgary Builders' Exchange
Okanagan Builders' Exchange
Notre Dame University of Nelson (Administration Building)
Architectural Centre, Vancouver
Southam Building Reports, Vancouver.
Industrial Construction Centre, Vancouver.

JOHN A. DI CASTRI, Architect,
1976 Oak Bay Avenue,
Victoria, B.C.

SALE OF USED VEHICLES

Sealed tenders are invited on the following used equipment which can be inspected by appointment only. Contact either Mr. Harry Mitchell or Mr. Bob Cole, at Heaneys Cartage and Storage Limited, phone 382-4281

This Equipment is sold on an "as is where is basis" without reserve.

We reserve the right to accept or reject any tender.

2—I.H.C.—2 Ton Vans.
1—Commer—3 Ton Stake.
3—G.M.C.—2 Ton Vans.
1—Ford—1 Ton Van.
1—I.H.C.—Tandem Flat.
1—G.M.C.—Tandem Flat.
1—Ford—2 Ton Van.
1—Austin—3 Ton Stake and Rack.
1—Ford C.O.E.—Cab and Chassis.
4—Leyland Diesel — Single Axle Tractors and Parts.
1—Chev.—3 Ton.

The Fisheries Research Board of Canada wishes to charter a trawler to conduct explorations for new shrimp trawling (dragging) grounds off the west coast of Vancouver Island, in Queen Charlotte Sound and southern Hecate Strait (mostly outer coast with some inlet surveys):
Requirements:
(1) A fully equipped vessel of at least 80 gross tons and preferably of 100 gross tons or more. Special consideration may be given to smaller vessels, dependent on crew experience, equipment and accommodation.
(2) A Captain and crew with extensive experience in trawling in the above-mentioned regions.
(3) Winch (double gear) capacity sufficient to permit fishing to at least 100 fathoms and preferably deeper.
(4) Navigational aids to include radar, loran and modern depth sounder.
(5) Accommodation for one, or preferably two representatives of the Fisheries Research Board of Canada.
Term of Charter:
60 Days with option of additional 10 days commencing on or about June 15, 1966.
The Fisheries Research Board of Canada will undertake to provide otter-boards, nets and accessory gear.
For further details and offer to charter forms, please contact Executive Assistant or Purchasing Agent of Fisheries Research Board of Canada, Biological Station, Nanaimo, B.C.

BRITISH COLUMBIA HYDRO AND POWER AUTHORITY
INVITES TENDERS FOR THE FOLLOWING

Description—	Reference	Closing Date
Supply of Water Reducing Agent, Arrow Project	CQ 2444	May 10, 1966
Construction 138KV Transmission Line Relocation Powell River	CQ 2432	May 10, 1966
Civil Work, Walters Substation	CQ 2433	May 10, 1966
Mobile Substation	CQ 2434	June 7, 1966
Electrical and Civil Work, Soda Creek Substation	CQ 2435	May 24, 1966
Central Air Compressor Systems for Williston and Arnott Substations, Vancouver Island Terminal Station	CQ 2436	May 17, 1966
Painting 7 Transmission Line Steel Towers, Lower Mainland Area	BQ 2449	May 10, 1966
120-Ton 1000 H.P. Diesel Electric Switching Locomotive	BQ 2450	May 31, 1966
Above Ground Treatment of Standing Poles, Metropolitan Vancouver Area	BQ 2454	May 17, 1966
Rockwork On Access Roads, Transmission Right-of-Way, 4 Mile Canyon, Harrison Lake, B.C.	BQ 2458	May 17, 1966

Sealed tenders clearly marked as above-referenced will be received in Room 638, B.C. Hydro and Power Authority Building, 970 Burrard Street, Vancouver 1, B.C., until 12:00 Noon, Closing dates as above.
Details may be obtained at the office of the Purchasing Department, 6th Floor, 970 Burrard Street, Vancouver, 1, B.C., telephone Mutual 3-8711, Local 2579. For information on BQ, contact Local 2597.

Presbyterian Study Shows Many Ailing

MONTREAT, N.C. (AP) — Emotional illness is a threat to the minister and his wife because of the increasingly complex and demanding nature of their work in a period of severe social change, a church study shows.

Results of initial research by a committee of the Presbyterian Church in the United States were released at the denomination's general assembly here. The assembly approved further study of the problem.

Findings covered about 2,000 of the 4,000 ministers in the predominantly southern church.

The survey showed:

—Nearly one-fourth of the ministers and their wives either have had psychiatric care or counselling, or they would like psychiatric help.

—Mental or emotional illness is as prevalent among the ministers and their families as it is among others in the same sociological category.

On the basis of replies from 2,091 ministers and 1,889 wives of ministers surveyed, the research showed that approximately 10 per cent have been or are "in critical condition mentally and emotionally."

ROYAL OAK BURIAL PARK

Tenders are invited for the construction of twelve hundred and fifty feet of wire fence at the Royal Oak Burial Park and will be accepted until 5 p.m. on May 16th, 1966, addressed to Mr. L. Treloar, Secretary, Board of Cemetery Trustees of Greater Victoria, 4673 Patricia Bay Highway, R.R. No. 5, Victoria, B.C., and marked "Tender for Fence."

Specifications may be obtained from Mr. L. Treloar at the Royal Oak Burial Park at the address written above.

The lowest or any tender not necessarily accepted.

ROYAL OAK BURIAL PARK

Tenders are invited for the supply of one only lightweight tractor with 10-foot backhoe and dozer blade. Full particulars from L. Treloar, manager, Royal Oak Burial Park, 4673 Patricia Bay Highway, R.R. No. 5, Victoria, B.C.

Tenders addressed to Mr. L. Treloar, Secretary, Board of Cemetery Trustees of Greater Victoria, 4673 Patricia Bay Highway, R.R. No. 5, Victoria, B.C., and marked "Tender for Tractor," will be accepted until 5 p.m. May 16, 1966.

The lowest or any tender not necessarily accepted.

NOTICE TO CONTRACTORS

Tenders are invited for the supply of 500 yards (more or less) of pit-run, hardpan mixed road gravel, delivered and truck spread at the Royal Oak Burial Park, and will be accepted until 5 p.m. on May 16th, 1966.

Tenders should be submitted on a price per yard basis and addressed to Mr. L. Treloar, Secretary, Board of Cemetery Trustees of Greater Victoria, 4673 Patricia Bay Highway, R.R. No. 5, Victoria, B.C., and marked "Tender for Gravel."

The lowest or any tender not necessarily accepted.

DEPARTMENT OF PUBLIC WORKS
NOTICE TO CONTRACTORS
CONSERVATORY GOVERNMENT HOUSE, VICTORIA, B.C.

SEALED TENDERS entitled "Conservatory Government House, Victoria, B.C." will be received by the Minister of Public Works, Parliament Buildings, Victoria, B.C., up to 2:00 p.m. on Wednesday the 18th day of May, 1966, and opened in public at that time and place.

The work comprises the construction of a concrete substructure abutting the existing building to receive a conservatory about 21 ft. by 18 ft., with attendant heating, electrical and site works.

Drawings and specifications may be obtained by bona fide General Contractors only on and after May 2nd, 1966, from the Department of Public Works, Parliament Buildings, Victoria, B.C., for the sum of Ten Dollars ($10.00) for each set, which is not refundable. Plans and specifications will also be on view at the following offices:
Provincial Government Plan Viewing Room, 14th Floor, Dominion Bank Building, 207 West Hastings Street, Vancouver 3, B.C.
Superintendent of Works, 4680 Grandview-Douglas Highway West, Burnaby, B.C.
The Vancouver Construction Association, 2675 Oak Street, Vancouver 9, B.C.
Southam Building Reports, 1955 West 4th Avenue, Vancouver 9, B.C.
The Architectural Centre, 567 Burrard Street, Vancouver 1, B.C.
Industrial Construction Centre, 3275 Heather Street, Vancouver 9, B.C.
Victoria Buildings Industries Exchange, 843 Bastion Street, Victoria, B.C.

W. N. CHANT,
Minister of Public Works.
Department of Public Works,
Parliament Buildings,
Victoria, B.C.,
April, 1966.

MOTOR VEHICLES
DEPARTMENT OF HIGHWAYS

Sealed tenders for the supply of the following units will be received on all or in part until 2 p.m. May 9th, 1966, at the T.B. Auditorium adjacent (east side) to 828 West 10th Avenue, Vancouver, B.C. or Purchasing Commission office, 801 West 12th Avenue, for public viewing.
SECTION:
A 30—4 Ton Cab and Chassis.
B 6—1 Ton Cab and Chassis.
C 8—4 Ton Tandem Cab and Chassis.
D 1—4 Ton Tandem Cab and Chassis.
E 50—½ Ton Pickups.
F 4—¾ Ton Pickups.
G 23—½ Ton Panels.
H 2—1 Ton Panels.
J 2—¾ Ton Panels, 4x4.
Tender forms and specifications may be obtained from the Purchasing Commission office, Parliament Buildings, Victoria, B.C., Vancouver, B.C. upon application in person.
Tenders submitted on any form other than those supplied will not be considered, and tenderers are to state on the face of envelope, the section quoted upon. separate envelopes to be used for each section.
Lowest or any tender not necessarily accepted and the Purchasing Commission reserves the right to renegotiate with any successful tenderer, as the Public Interest may apply.

R. G. McKee, Chairman,
Purchasing Commission,
Parliament Buildings,
Victoria, B.C.

Teacher Gets Nod For Scottish Study

A distinguished American educator who has been teaching at the University of Victoria for the past year has received approval from the U.S. Office of Education for a project to study international teaching methods.

Dr. William A. Brownell, a visiting professor of education at Uvic, will leave Sunday for Edinburgh to co-ordinate preparations for a detailed study involving 2,000 Scottish school children.

While details are still being worked out, the cost of the project to U.S. authorities is estimated at $30,000.

The program will contrast results of conventional methods of teaching arithmetic with results from a European approach using what is called the "Cuisenaire method."

Cuisenaire, used in the Vancouver school system and in some other parts of Canada, introduces children to arithmetical concepts through the use of rods of various lengths and colors. Traditional methods rely more on counting with numbers considered in the abstract.

The tests being developed by Dr. Brownell will be used at the start of the school year in mid-September. Before that time, Dr. Brownell will develop the details in Scotland and return to the University of California at Berkeley to teach summer session in August and early September.

He was Berkeley's dean of education until 1962 when he turned to research full-time. He came to lecture at Uvic last September.

RESULTS AND ENTRIES

EXHIBITION PARK

FIRST RACE—Claiming $1,400 for 3-year-olds. Six and one-half furlongs:
Golden Countess (Tierney) 108
Some Royal (Ulrich) 115
Corivan (Frazier) 110
Magic Grey (Phillips) 113
Speed Command (Salas) 115
Beau Kim (McKenzie) 116
Celerius (Stauffer) 115
Easy Joe (Pierce) 115
Kano Kid (Finley) 115
Please Poppa (Trejos) 110
Also eligible:
Sanpit (Marsh) 108
Mormin's Kin (Laidler) 115
Regal Star (Inda) 113
Miracle An (Terry) 114

SECOND RACE—Claiming $1,400 for 2-year-olds. Three furlongs and 150 yds.:
Lady of Kent (Trejos) 102
Dark Susan (Broomfield) 112
Candy Talk (Frazier) 117
Stopem (Combs) 116
Mandito (Long) 112
Bull Rulla Deb (Cormack) 117
Pumido (Salns) 112
Dainty Duchess (Inda) 117
Kings Truce (Stauffer) 117
Starma (Longo) 115
Also eligible:
Easy Victory (Terry) 115
Sir Silver Scott (Phillips) 118
Bessy Lea (Dalley) 112
Foxy Bud (Dalley) 113

THIRD RACE—Claiming $1,400 for 4-year-olds and up, foaled in Canada, six and one-half furlongs:
Mr. Spree (Cormack) 110
Donmaid (Inda) 114
Fairbabies (Long) 109
Taylor (Howg) 114
Minehawk (Werre) 114
Rush Call (Combs) 119
Jeanneliz (Stauffer) 114
Comin In (Guthrie) 114
Magic Eve (Terry) 117
Larc's Boy (Tierney) 117

FOURTH RACE—Claiming $1,480 for 4-year-olds and up, six and one-half furlongs:
Knallower (Combs) 115
Some Standard (Ulrich) 110
Speedy Arrow (Phillips) 115
Golden Mel (Finley) 115
Pils Friday (Marsh) 110
Sullys Gold (Trejos) 109
Lawsome (Dalley) 115
Mr. Tahroe (Broomfield) 115
Wagenvyk (Pierce) 105
Royal Fole (Wall) 117
Also eligible:
Highdawn (Cormack) 116
Tea Bag (Longo) 113
Ace Emperor (Long) 115
Bar Giant (Chubaro) 110

FIFTH RACE—Claiming $1,480 for 4-year-olds and up six and one-half furlongs:
Crisp Bacon (Inda) 119
Listo Librar. (Dalley) 114
Fraser Canyon (Tierney) 111
Sir Effort (Salas) 117
Border Spy (Finley) 111
Cotgold (Marsh) 109
The Doberman (Broomfield) 114
Mr. Daumier (Milne) 110
Miss Hurry (Laidler) 114

SIXTH RACE—Claiming $1,400 for 4-year-olds and up, mile and seventy yds.:
Highest Reward (Wall) 115
Punters Joy (Tierney) 105
Wake Landing (Long) 118
Fuddys Orphan (Milne) 115
Dellaview (Finley) 105
Rico Flash (Inda) 118
Little Chopper (Pierce) 120
a-Joey Lark (Marsh) 108
Hawks Echo (Broomfield) 114
Also eligible:
a-Gay Bond (Marsh) 113
a-Entry

SEVENTH RACE—Claiming $1,730 for four-year-olds and up, six and one-half furlongs:
Jodeb (Wall) 113
Quick Load (Ulrich) 118
Gem Reign (Stauffer) 108
Playback (Guthrie) 113
Superior Present (Dalley) 118
Sir Con (Werre) 113
Doketo (Milne) 111
Harpie Mo (Terry) 118
Who's Haydn (Phillips) 115
Quick Return (Combs) 112
Starma (Longo) 115
Also eligible:
Easy Victory (Terry) 115
Sir Silver Scott (Phillips) 118
Bessy Lea (Dalley) 112
Foxy Bud (Dalley) 113

THIRD RACE—Claiming $1,400 for 4-year-olds and up, foaled in Canada, six and one-half furlongs:
Mr. Spree (Cormack) 110
Donmaid (Inda) 114
Fairbabies (Long) 109
Taylor (Howg) 114
Minehawk (Werre) 114
Rush Call (Combs) 119
Jeanneliz (Stauffer) 114
Comin In (Guthrie) 114
Magic Eve (Terry) 117
Larc's Boy (Tierney) 117

FOURTH RACE—Claiming $1,480 for 4-year-olds and up, six and one-half furlongs:
Knallower (Combs) 115
Some Standard (Ulrich) 110
Speedy Arrow (Phillips) 115
Golden Mel (Finley) 115
Pils Friday (Marsh) 110
Sullys Gold (Trejos) 109
Lawsome (Dalley) 115
Mr. Tahroe (Broomfield) 115
Wagenvyk (Pierce) 105
Royal Fole (Wall) 117
Also eligible:
Highdawn (Cormack) 116
Tea Bag (Longo) 113
Ace Emperor (Long) 115
Bar Giant (Chubaro) 110

FIFTH RACE—Claiming $1,480 for 4-year-olds and up six and one-half furlongs:
Crisp Bacon (Inda) 119
Listo Librar. (Dalley) 114
Fraser Canyon (Tierney) 111
Sir Effort (Salas) 117
Border Spy (Finley) 111
Cotgold (Marsh) 109
The Doberman (Broomfield) 114
Mr. Daumier (Milne) 110
Miss Hurry (Laidler) 114

SIXTH RACE—Claiming $1,400 for 4-year-olds and up, mile and seventy yds.:
Highest Reward (Wall) 115
Punters Joy (Tierney) 105
Wake Landing (Long) 118
Fuddys Orphan (Milne) 115
Dellaview (Finley) 105
Rico Flash (Inda) 118
Little Chopper (Pierce) 120
a-Joey Lark (Marsh) 108
Hawks Echo (Broomfield) 114
Also eligible:
a-Gay Bond (Marsh) 113
a-Entry

SEVENTH RACE—Claiming $1,730 for four-year-olds and up, six and one-half furlongs:
Jodeb (Wall) 113
Quick Load (Ulrich) 118
Gem Reign (Stauffer) 108
Playback (Guthrie) 113
Superior Present (Dalley) 118
Sir Con (Werre) 113
Doketo (Milne) 111
Harpie Mo (Terry) 118
Who's Haydn (Phillips) 115
Quick Return (Combs) 112
Starma (Longo) 115
Also eligible:
Easy Victory (Terry) 115
Sir Silver Scott (Phillips) 118
Bessy Lea (Dalley) 112
Foxy Bud (Dalley) 113

EIGHTH RACE—Claiming $1,400 for 4-year-olds and up, foaled in Canada, six and one-half furlongs:
Bravve Knight (Combs) 122
Kimbey (Broomfield) 122
His Jimmy (Terry) 122
Rough Road (Finley) 117
Alice Kaput (Werre) 117
Naughty Lotti (Tierney) 113
Razmi (Stauffer) 113
Magic Shaun (Howg) 112
Sky Risky (Ventrella) 122
Pallofair (Arnold) 112
Also eligible:
Fair Fancy (Salas) 122
Sir Les (Frazier) 122
Dr. Pence (Inda) 122
Tyranic (Dalley) 122

First Race—Claiming, $1,400, for four-year-olds and up, foaled in Canada, six furlongs:

Solid Beat (Howg)	$11.00	$3.60	$3.60
Sir Blue (Frazier)		3.10	2.90
Dainey Darlene (Tierney)			6.40

Quinella: $11.30.
Also ran: L. M. Lass, Miss Lois, Cocoa Silk, Our Sugar, Able Lea, Miss Onslaught. Time: 1:14 2-5.

Second Race—Allowance, $1,480, for two-year-old, foaled in Canada, three furlongs and 150 yards:

Silverholly (Pierce)	$7.30	$3.90	$3.20
War Treasure (Dalley)		5.10	4.70
Woody's Chief (Stauffer)			5.80

Also ran: Turf Chest, Eosalito, Miss Ontime, High Peace, Lovely Leader, Mercilynn, Concert Master. Time: 43:1.

Third Race—Claiming, $1,400, for four-year-olds and up, 6½ furlongs:

Mac Man (Dalley)	$5.50	$3.40	$3.20
Donmaid (Inda)		5.60	3.00
Hawksboro (Cormack)			11.50

Also ran: Final Diagnosis, Comin In, Commander Joe, Prince Tuna, Laros Boy, War Falcon, Red Nictrum. Time: 1:19 3-5.

Fourth Race—Claiming, $1,400, for four-year-olds and up, six furlongs:

Temple Guard (Marsh)	$7.80	$4.10	$2.90
Audacious Beau (Aragundi)		26.30	8.20
Man O Mark (Phillips)			2.80

Exacta: $200.40.
Also ran: Lynns Boss, Aleja, Winrow, Big Guss, Bubertous, Kyron, Dark Ginger. Time: 1:13 4-5.

Fifth Race—Claiming, $1,480, for four-year-olds and up, six furlongs:

Corval (Inda)	$9.50	$5.30	$3.80
Patricia Bam (Tierney)		8.80	5.50
Secco Aries (Milne)			11.10

Also ran: All Smoke, Miss Aldachar, Cranky Maggie, Some Standard, Skerry Blue, Punters Joy, Howeezi. Time: 1:12 2-5.

Sixth Race—Claiming, $1,630, for four-year-olds and up, six furlongs:

Tulyars Lad (Stauffer)	$7.70	$4.00	$3.20
Copper King (Finley)		3.50	3.00
Irish Jubilee (Broomfield)			4.10

Also ran: Bucs Brother, Rico Flash, Gallant Orphan, Monday's Image, Come On Mac, Island Flag. Time: 1:12 2-5.

Seventh Race—Claiming, $1,730, for four-year-olds and up, 6½ furlongs:

Hollyburn (Finley)	$7.10	$4.10	$2.80

Argo Bound (Tierney) 5.40 3.10
Willow Patern (Inda) 2.70
Also ran: Hot Ribs, Little Giant, Vegas Bandit, Dieppes Boy. Time: 1:15 4-5.

Eighth Race—Claiming, $1,400, for four-year-olds and up, 6½ furlongs:

Cousin Anne (Finley)	$5.20	$3.20	$2.80
Rondocal (Laidler)		3.40	2.80
Gulf Island (Broomfield)			3.80

Also ran: Dieppes Child, Miss Avalon, Celise, Saucy Lass, Canadian Downs, Chickcharney, Miss Ky Lea. Time: 1:19 1-5.

Quinella paid: $16.80.

GOLDEN GATE

FIRST RACE—$2,000, claiming 3-year-olds, maidens, 6 furlongs:
Kepino (S. Trevino) 118
Mr. Sassy (G. Hernandez) 118
Horiands Reward (A. Perez) 113
Jeagle (W. Mahorney) 118
Old Dobbin (M. Valenzuela) 118
Comic King (E. Medina) 118
Hear Now (R. Jennings) 118
Oakland Raider (H. York) 118
Big Ticket (A. Pineda) 113
Prince Fivesons (G. Brinson) 118
Don O Fire (F. Robertson) 118
Mandarin Price (J. Canessa) 118
Exaggerator (J. Ruggeri) 118
Rum Tree (R. York) 118
Manana Spirit (B. Jennings) 118
John McLean (C. Cunnington) 118

SECOND RACE—$2,000, claiming 4-year-olds and up, 6 furlongs:
Brogan (R. York) 115
Spinning Glory (R. Yaka) 120
Morsean (S. Trevino) 115
Truckle Bow (M. Volzke) 115
Winter Storm (M. Valenzuela) 115
Buster Flight (J. Canessa) 108
Judimarilinda (J. Ruggeri) 110
Night Court (B. Jennings) 103
a-Sandivan (D. Harrier) 115
Socoro (J. Sherman) 113
Kanlala (R. Terrill) 108
King Fling (C. Tohill) 113
Bob's Lisanne (E. Medina) 110
a-Bumbo (D. Harrier) 113
a-Entry.

THIRD RACE—$3,200, allowance, 3-year-olds, maidens, colts and geldings, 6 furlongs:
Diamond M. (A. Pineda) 118
Javason (B. Jennings) 113
Savage Drums (R. Merrett) 108
General Mig (E. Medina) 118
Joe Gordon (M. Valenzuela) 118
Skating Fool (G. Hernandez) 108
Doctor J. P. (D. Ross) 113

FOURTH RACE—$2,600, allowance, 3-year-olds, maidens, colts and geldings, 5 furlongs:
Junior H. (D. Hall) 118
a-Hit Shine (J. Gonzales) 118
Mithigraph (L. Duvosseau) 115
Doctor Ugo (R. York) 118
Lemon Tort (D. Ross) 108
Cavajoso (J. Lambert) 118
Palo Fierro (A. Pineda) 118
a-Hill Salt (J. Gonzales) 118
Road Roller (R. Yaka) 118
Legendary Hero (M. Valenzuela) 118
a-Entry.

FIFTH RACE—$2,200, claiming 3-year-olds, 6 furlongs:
Rimaroni (R. Yaka) 118
Dilcot (W. Mahorney) 118
Raider Radka (B. Jennings) 118
Little Elect (D. Harrier) 118
Royal Amusement (D. Ross) 118
Pat O' Fire (F. Robertson) 114
All Bob Bob (E. Medina) 118
Royal Little (R. York) 114
Reamed (C. Cunnington) 118

SIXTH RACE—$2,800, claiming 4-year-olds and up, 6 furlongs:
Dell Host (D. Hall) 113
Ways to Save (E. Medina) 113
Quick Call (B. Jennings) 115
Shirley Maclain (W. Bailey) 108
And Behold (P. Frey) 117
Little Jakey (R. York) 108
Township (R. Yaka) 120

SEVENTH RACE—$3,200, claiming 3-year-olds and up, 1 mile:
Top Selection (R. Menell) 118
Honeyhef (R. York) 116
Queen's General (D. Hall) 113
Fleet Hand (B. Jennings) 115
Irish Pro (E. Medina) 113
Top O' Morn (R. Yaka) 115

EIGHTH RACE—$10,000, added handicap, 3-year-olds and up, fillies and mares, 6 furlongs:
Casy's Honey (S. Trevino) 106
Paisley Print (G. Brinson) 106
Rae Ann (T. Nekonsawn) 106
Empty Chest (A. Pineda) 110
Royal Khal (J. Lambert) 117
Admirably (R. Menell) 127
Taffy Tail (D. Hall) 111

NINTH RACE—$2,000, claiming 4-year-olds and up, 1 mile:
Can Bren (A. Maese) 113
Secret Police (K. Steed) 112
Fast Round (E. Jennings) 113
Trineo (R. Yaka) 113
Going North (D. Harrier) 108
Long Tie (P. Frey) 113
Prince Bat (M. Valenzuela) 113
Eight Sharp (A. Perez) 118
Master Bandit (J. Sherman) 113
Abelard (W. Mahorney) 113
Sir Tarn (M. Volzke) 120

Selections

1. Jeagle, Jr. Sassy, Oakland Raider
2. Truckle Bow, Spinning Glory, Seccoro
3. Joe Gordon, Skating Fool, Savage Drums.
4. Palo Fierro, Legendary Hero, Junior H.
5. Dilcott, Raider Radka, All Bob Bob
6. Little Jakey, Township, And Behold
7. Honeyvet, Fleet Hand, Irish Pro.
8. Admirably, Royal Khal, Paisley Print.
9. Fast Round, Can Bern, Abeland.

Golden Gate, One best: ADMIRABLY.

First Race—One mile:

Sly Lass (Valenzuela)	$13.80	$5.80	$4.00
Pass the Bar (Harrier)		4.20	3.00
Hat Check (Nakagawa)			5.20

Also ran: Gallant Steel, Laura's Love, Lucky James, Alayt, Bedlam Boy, Khalralla. Time, 1:37 4-5.

Second Race—Six furlongs:

Mio Count (Valenzuela)	$43.20	$15.80	$8.00
Young Lochinvar (Jennings)		4.60	3.40
Veiled Skies (Minin)			4.60

Also ran: Gino Lin, Totsome, Miss G.M., Black Thumbs, Shelly's Deane, Titleist, Our Alibi, Pucci's Express, Well Known. Time, 1:11 2-5.

Daily Double paid $338.60.

Third Race—Five furlongs:

Let's Away (Volzke)	$7.00	$3.60	$3.00
Legal Lea (Yaka)		4.40	3.00
Sail Shaker (Harrier)			3.80

Also ran: Figurout, Prompt Host, The Admiral, Blackland. Time, 1:00 1-5.

Fourth Race—Six furlongs:

Miss Frisby (Jennings)	$13.60	$6.40	$3.60
Blue Vision (Pineda)		4.00	3.20
Marcy Gin (Volzke)			3.60

Also ran: Mad Myrt, Empress Star, Prim Date, Quando Quando, Gavins Joy, Stomp Ma Foot, Serenbra, Papp's Fudge. Time, 1:10 2-5.

Fifth Race—Six furlongs:

Ouida B. (Hall)	$5.20	$4.00	$2.80
Judikins (Mahorney)		8.00	4.20
Miss Holanda (Yak)			3.40

Also ran: Miss Roce Away, Arrivederla, Song Leader. Time, 1:10 4-5.

Sixth Race—Five and one-half furlongs:

Mo-Lon (York)	$18.00	$8.40	$4.60
Booker T. (Tohill)		27.00	6.80
The Feat (Yanez)		